GUERNSEY

BREEDERS' JOURNAL

Julia Ann Leedom and Modeel Ramona

B

Eugene B. Power
University Microfilms
313 N. First Street
Ann Arbor, Michigan

April 15, 1955

T. B. Accredited A2027 Vaccinated

FOREMOST GUERNSEYS

Foremost Footprint

Foremost in Name and Breeding Fame

Langwater Foremost

OUR HIGH QUALITY CONSIGNMENTS
TO 18th MISSOURI STATE SALE,
MONDAY, MAY 2, 1955 — COLUMBIA, MISSOURI

A Young Bull, Fresh Cow, Bred And Open Heifer

★ **FOREMOST FOOTPRINT'S TOPMOST** — Born October 26, 1954 ★

Full brother to Foremost Footprint's Topsy, 10251—538—Sr3—365—815 T.M. Sold for $1,025 in 1949.

His Dam

FOREMOST ROYAL'S TOPSY, VG '48 '55
10565—575—Jr2—365
14815—780—5yrs—365C

★

FOREMOST WILLY K'S MARJORIE, Vacc.
Born December 22, 1949
13897—643—Jr4—365C (pending)
Fresh February 18, 1955, on retest, sells open.
Sire: **High Mowing Willy K**
By Foremost Diamond Jim, AR
Dam: **Hagan Farms Marjorie,** VG '55
13341—651—Jr2—365
14040—666—5yrs—365C—2x

His Dam's Dam

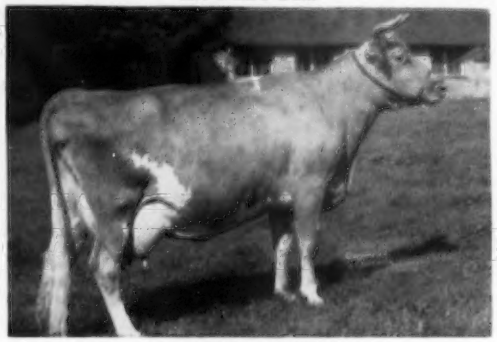

ESTELLE'S TOPSY
11930—591—Jr4—365C. Lived to 12 years of age — 3 AR daus.
Foremost Simmone, 15722—650—11yrsC

★

FOREMOST J. C.'S R. LASSIE, Vacc.
Born April 8, 1953
Due June 27, 1955, to Foremost Royal Monarch, out of Foremost Royal's Rose, 17685—*994—Sr3—365C.
Sire: **Foremost J. C., AR**
By Foremost Royal Valor, AR, out of Superb's Faithful, 10 records av. 15641—810.

Marjorie's Granddam

FOREMOST ACME'S LOYALTY, VG '48
16001—720—Jr3—365C

Lassie's Dam

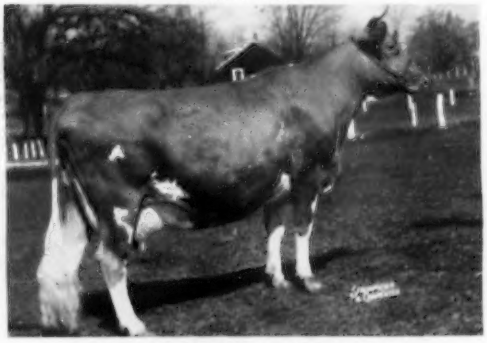

FOREMOST ROYAL'S LASSIE, VG '48
10898—554—Jr2—365. 1 AR daughter, Foremost Footprint's Lassie, VG '51, 14608—709—Sr3—365. 11493—541—Jr2—365. A ¾ sister-in-blood to Lassie (consigned.)

★ Open Heifer — **FOREMOST J. C.'S DAFFY,** Vacc. — Born July 21, 1954 ★

DAFFY is by **Foremost J. C., AR,** and out of **Foremost Footprint's Daffodil,** 12107—583—Sr2—365. She a Footprint daughter of Foremost Crown's Quaffodil, VG '55, 15063—696—Jr4, 12006—573—Jr2, 13046—594—11yrs—HIR—730 T. M.

BUY ANY OF THESE ANIMALS AND ADD PROVED FOREMOST BREEDING TO YOUR HERD.

FOREMOST GUERNSEYS

Department of Dairy Husbandry, University of Missouri, Columbia, Missouri — Telephone 7290

Farm located on Highway 40, eight miles west of Columbia

Address correspondence to Farm Office, Columbia, Missouri, R. R. 3, telephone 8880.

LAURENCE R. RAINEY, Superintendent BRYAN LAIL, Herdsman

To EASTERN GUERNSEY SALE MAY 27

A Powerful "Leader" 3-Year-Old of Show Quality From Our "Blanche" Family

Herself . . .

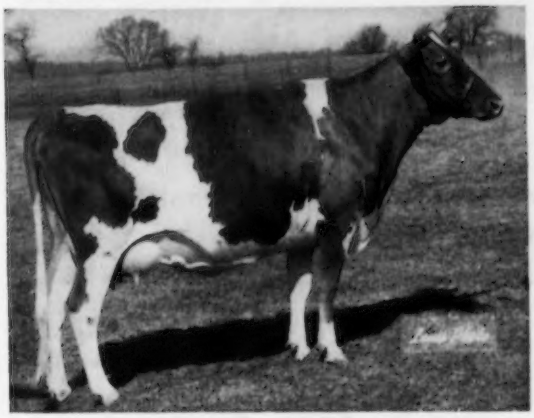

WOODACRES L. R. BLANCHE
12001—591—Jr2—365C (pending)
Due May 19 to McDonald Farms Fore Perfection
Her 6 nearest tested dams average 15950m.—773f.

One of Dam's Excellent Sisters . . .

ALAFALFA FARM PRIMROSE
17564—*1083—Sr4—365C
1 AR dau.; 5 AR sons

This real good 3-year-old daughter of Fairlawn Actor's Leader in our opinion has the capacity and ability to make one of the high production records that have characterized the Fairlawn Actor's Leader daughters. Her sisters, who as 2-year-olds have produced similarly, have made up to 850 lbs. of fat as 3-year-olds. Calving as she does in May, "Blanche" should look her best around Show Time.

Her dam, by Douglaston Prince Royal, was out of a Very Good daughter of Green Meads Wistar and her dam, Imp. La Blanche II of Duvaux, was the highest priced cow ($4,000) sold in 1937.

This line-bred "Steadfast—Levity" will prove a real asset to the best of herds.

Excellent Sister . . .

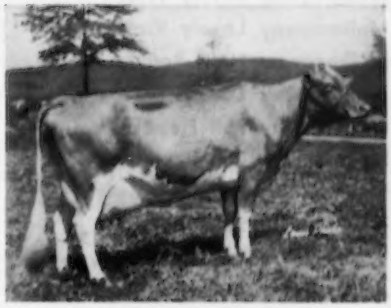

"LEADER'S BLUE RIBBON"
12963—640—Jr2—365C
Sold for $5,500
1st Pr. 4-Yr.-Old & Best Udder N. J. '53

Excellent Sister . . .

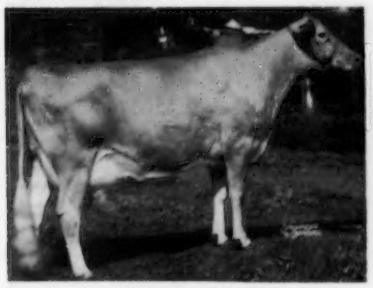

"LEADER'S BONNY"
16978—852—Sr3—365
2nd Pr. 4-Yr.-Old and
1st Sr. Get of Sire N. J. '53

Excellent Sister . . . .

"LEADER'S PRIDE ROSE"
16146—658—Jr4—365
On retest in 237 da. 14180—625
Milking 53. Should make at 20,000
2nd Pr. 4-Yr.-Old and
1st Get of Sire N. J. '53

Excellent Sister . . .

"LEADER'S CELESTE"
16354—748—Jr3—365C
1st Pr. 4-Yr.-Old and
Member 1st Get of Sire Pa. GS '53

WOODACRES *Royal Guernseys*
BOX 669, PRINCETON, N. J.

FEDERAL ACCREDITED HERD NO. 526851
•
N. J. ABORTION-FREE HERD NO. 424

ATHERTON W. HOBLER, OWNER • GEO. M. MEWLIN, MGR. • A. M. GOEDECKE, HERDSMAN • TEL. HOPEWELL, N. J. 361

22 BUTTERFAT GUERNSEYS-10 CANS OF MILK 2X MACHINE MILKING

Ever since we stopped 3x milking last October and built up our test string to 22 cows on HIR 2x machine milking they have been shelling out right at ten cans of milk a day. This they did for the tester on March 9th.

Listed here are the cows, their March test day production and their cumulative credits through March. Note how many are young cows and the general high level of production. This we like to see.

Name of Cow	Age	Date Started on test	Test Day Milk	Test Day Fat	Cumulative Totals Days	Cumulative Totals Milk	Cumulative Totals Fat
Mulhocaway Bell Diligence	2—3	12—28—54	44.9	2.1552	94	4368	207
Mulhocaway Holly Finesse	2—3	11—22—54	46.0	2.0700	130	6628	289
Mulhocaway Holly Dale	2—4	1—30—55	41.3	1.8998	61	2375	113
Mulhocaway Holly Faintly	2—4	11—17—54	36.9	1.7712	135	5353	248
Mulhocaway Lovely Prize	2—5	8—17—54	18.2	1.2740	227	5816	327
Mulhocaway Lovely Viola	2—5	7—23—54	18.9	1.1151	252	7363	363
Mulhocaway Halo Beauty	3—3	1—30—55	42.2	2.0678	61	2568	118
Mulhocaway Lovely Topic	3—3	1—25—55	45.0	2.1150	66	3141	161
Mulhocaway Bell Hopeful	3—6	8—31—54	30.4	2.0064	213	8478	494
Mulhocaway Bell Shelly	3—7	1—17—55	58.3	2.2154	74	4696	190
Mulhocaway Maybe Beauty	3—8	3— 1—55	54.8	2.4660	31	1698	76
Mulhocaway Bell Jane	4—1	5—15—54	29.6	1.7168	321	13010	664
Mulhocaway Lovely Holda	4—4	12—22—54	35.0	1.7150	100	4029	210
Allerton Hill Butterfat Beauty	4—5	11—20—54	44.5	2.0470	132	6251	288
Mulhocaway Butterfat Quad	4—5	11— 7—54	38.3	1.9150	145	6533	356
Mulhocaway Butterfat Quickly	4—5	9—25—54	41.1	2.0961	188	8251	397
Mulhocaway Queen Rubia	4—5	6—11—54	33.6	2.0160	294	13806	702
Mulhocaway Juliana S.	4—6	2—23—55	49.2	2.3616	37	1820	87
Mulhocaway Butterfat Quaintly	4—7	10—30—54	35.5	1.8460	153	6424	366
Secret's Butterfat Flash	5—2	1—24—55	55.8	2.2320	67	3778	171
King's Butterfat Sheila	5—8	8—21—54	38.5	2.1560	223	10745	543
Mulhocaway Prim Maiden	4—4	Finished Test	30.4		305	15038	632
		Total Milk	868.4				

MR. & MRS. L. B. WESCOTT, Owners

HAROLD VERITY, Manager

MULHOCAWAY CLINTON, N. J.

Adohr Farms—Calif. 1172
Aix La Chapelle—Md. 1200
Allied Mills, Inc.—Ind. 1065
Anchor Serum Co. of Ind.—Ind. 1070
Applebrook Farm—Pa. Pa. 26, 27
Appledore Farm—Conn. 1229
Avalong Farm—Pa. Pa. 63

Badger Northland, Inc.—Wis. 1067
Barron Co. Wis. 1230, 1231
Bayville Farms, Inc.—Va. 1011
Berks Co. G. B. A.—Pa. Pa. 46
Big Springs Farm—Ind. 1198
Brasher Wood Sculptures—Conn. 1070
Breeder's Supply Co.—Iowa 1070
Brockwell Farm—Wash. 1182
Brookberry Farm—N. C. 1015
Brookside Farm—Pa. Pa. 48
Bucks Co. G. B. A.—Pa. Pa. 56
Butterton Guernsey Farm—Calif. 1173

California G. C. C.—Calif. 1170, 1171
Case Co., J. I.—Wis. 1063
Celebrity Farm—Pa. Pa. 64
Charlescote Farm—Mass. 1074
Chester Co.—Pa. Pa. 36
Chevrolet Motor Division-GMC—Mich. 1071
Chukluck Farm—Wash. 1193
Cla-Ore Farm—Ore. 1189
Coldsprings Farm—Pa. Pa. 72, III. Cover
Colora Farm—Md. 1198
Cone's Dairy—Fla. 1155
Connecticut Guernseys—Conn. 1229
Consolidated Products Co.—Ill. 1066
Coskery Guernsey Farm—Pa. Pa. 30
Creamery Package Mfg. Co.—Ill. 1067
Crescent Stock Farm—Wash. 1176
Crumdale Farm—Pa. Pa. 49

Deep Lake Farm—Conn. 1221
Deersborn Farm—Mass. 1074
DeLaval Separator Co.—N. Y. 1069
Del-Eden Farm—Canada 1177
Dinsmore Dairy Co.—Fla. III. Cover
Diversified Farm—Idaho 1184
Dunn, Harwood & Crabtree—N. Y. & Mass. 1162, 1163, 1166
Dupes, Walter K.—Pa. Pa. 48

Elmcrest Farm—Maine 1228
Elm Grove Farm—Pa. Pa. 66
Elmhaven—Mass. 1234
Elm Hill Farm—Maine 1228
El Rason Ranch & Retedale Guernsey Farm—Ore. 1195
Endean Farm—Mass. 1198
Eskdale Farm—Wis. 1062
Evergreen Farms—Pa. Pa. 62

Fair Field Farms—Pa. Pa. 40
Far West Farm—Wash. 1183
Fenwick Farms—N. J. Pa. 67
Fer Manor—Wash. 1185
First Pennsylvania A. B. C.—Pa. Pa. 39
Florida Guernseys—Fla. 1155
Flower Farm—Conn. 1229
Flying Horse Farm—Mass. 1059
Foremost Guernseys—Mo. II. Cover
Forges Farm, Inc.—Mass. 1220
Franklin Lake Dairy Farms—N. J. 1222
Friendship Hill Farm—Pa. Pa. 38
Fritalyn Farm—Pa. Pa. 68

Gladview Farm—Conn. 1229
Golden Arrow Farms—Ind. 1072
Golden Harvest Farm—Conn. 1017
Goodleigh Farm—Pa. Pa. 41
Grandvu Farms—Wis. 1240
Granger Sales Co.—Conn. 1064
Grayce Farms—Pa. Pa. II. Cover, 1
Graysmarsh Farm—Wash. 1190
Green Hills Farm—Pa. Pa. 49
Gruber Farms Dairy—Pa. Pa. 58
Guernsey Sale, The—N. J. 1160
Guernsey Grove Farm—Wis. 1236
Gwynllan Farm—Pa. Pa. 55

Hales & Hunter Co.—Ill. 1068
Happy Acres Farm—Wis. 1236
Har-Len Farm—Pa. Pa. 48
Henslee Farms—Tenn. 1061
High Acres Farm—Pa. Pa. 45
Hillcroft Farm—Pa. Pa. 40
Hill Girt Farm—Pa. Pa. 31
Hinman Milking Machine Co.—N. Y. 1073
Hominy Hill Farm—N. J. 1174, 1175

Idacrest Farm—Idaho 1191
Idaho G. B. A.—Idaho 1196
Idaho Guernseys—Idaho 1184, 1191
Ideal Guernsey Farm—N. J. 1008
Indiana G. B. A.—Ind. 1195
Insemikit Co.—Wis. 1073

Jardine, A. "Tony"—Pa. Pa. 56
Johnson & Johnson—Ill. 1072
Johnson Co., Gordon—Mo. 1072

Kimberton Farms—Pa. Pa. 59
Kingston & Associates, Delbert H.—Ill. 1199, 1223
Kitchener Farm—Mass. 1232
Klenzade Products Inc.—Wis. 1067
Klondike Farm—N. C. 1013

Laacke Co., R.—Wis. 1073
Lake Louise Farm—Pa. Pa. 2, 3
Laurel Locks Farm—Pa. Pa. 42
Lauxmont Farm—Pa. 1074, Pa. 43
Lebanon Valley Farms—Pa. Pa. 69
Level Green Farm—Wis. 1230
Lieblund Farm—Pa. Pa. 57
Llan Fair Farms—Pa. Pa. 22, 23
Lone Maple Farm—Mass. 1220
Lone Oak Farm—Pa. Pa. 45
Lookout Valley Farm—Wis. 1223
LushAcres—Mass. 1153

Maine Guernseys—Maine 1228
Mainstone Farm—Mass. 1232
Maple Lane Farm—Pa. Pa. 60
Maple Springs Farm—Canada 1177
Maplevale Farm—Pa. Pa. 67
Maple View Farm—Mich. 1240
Maridean Farm—Pa. Pa. 56
Marlow Milking Machine Co.—Minn. 1070
Maywood Farm—Pa. Pa. 54
McDonald Farms Sale—N. Y. 1161
Meadow Lane Farm—Mich. 1076
Meadow Lodge Farms—Okla. 1225
Meadowmead Farm—Calif. 1176
Meadow-Wood Dairies—Pa. Pa. 25
Meetinghouse Lane Farm—Pa. Pa. 41
Merryman Co., The—Md. 1154, 1156, 1157, 1160, 1161, IV. Cover
Miller & Sons, Frank—Ill. 1072
Missouri G. B. A.—Mo. 1224
Montgomery Co. G. B. A.—Pa. Pa. 53
Moore Bros. Corp.—N. Y. 1064
Mordele Farm—Pa. Pa. 36
Mt. Baldy Farm—Idaho 1184
Mulberry Hill Farm—Md. 1167
Mulhocaway Farm—N. J. 1006

NEPA—Pa. Pa. 35
North Farm—R. I. 1235
Nyala Farm—Conn. 1222

Oak Hollow Farm—Ill. 1233
Oregon G. B. A.—Ore. 1187
Osborne Hill Farm—Pa. Pa. 24
Pacific Northwest Sale—Wash. 1180, 1181
Partridge Hall Farm—Pa. Pa. 47
Pate Sales Co.—N. J. 1158, 1159, 1227, 1234, 1241
Peacock Dairies, Inc.—Calif. 1178
Peerless Machinery Co.—Mo. 1068
Pennsylvania G. B. A.—Pa. Pa. 4-17
Phillips Sales & Pedigree Co.—Wis. 1167
Pine Hill Farms—Pa. Pa. 42
Platt Co. Dispersal—Calif. 1164, 1165
Pre-Eminent Guernsey Farm—Mo. 1237
Previews Inc.—Mass. 1075

Quail Roost Farms—N. C. 1242
Quarry Valley Farm—Pa. Pa. 61
Quincy Dairy Co. Dispersal—W. Va. 1154

Rhoadsacres—Pa. Pa. 52
Ring-Win Farms—Pa. Pa. 65
Rivers Bend Farm—Wis. 1230
Riverview Farms—Wash. 1169
Rockingham Farm—N. Y. 1018
Rosalayn Guernsey Farm—Wash. 1167

Saginaw County—Mich. 1240
Sa Rosa Farm—Wash. 1186
Scottdel Inc.—Ohio 1073
Seath & Shultz—N. H. 1064, 1197
Seco Farms—Mo. 1226
Sellers Guernsey Farm—Fla. 1155
Shadow Brook Farm—Pa. Pa. 44
Shantituck Farm—Wis. 1231
Shaw's Inc.—Pa. Pa. IV. Cover
Silver Lake Farm—Pa. Pa. 44
Skagit County G. B. A.—Wash. 1194
Snow Summit Ranch—Utah 1178
Southeastern Penna. A. B. C.—Pa. Pa. 34
Southern Oregon—Ore. 1186
Spar Hill Farm—Pa. Pa. 37
Springhead Farm—Pa. Pa. 60
Standard Equipment, Inc.—Md. 1068
Sterling Farms—Pa. Pa. 50, 51
Strohmeyer & Carpenter—N. Y. 1064

Tennessee State Sale—Tenn. 1156, 1157
Trev. Moore Sales-Service—Calif. 1164, 1165
Twinkle Star Ranch—Ore. 1168
Twin Silos Farm—Pa. Pa. 33

Vallemar Farm—Vt. 1219
Valley Pride Farm—Wash. 1168, 1179, 1192
Valley Rogue Guernsey Farm—Ore. 1186

Wabeek Farms—Mich. 1238
Wagner, Ralph—Wis. 1231
Walker Farms—Miss. 1239
Walnut Grove Farms—Pa. Pa. 69
Waukesha County—Wis. 1236
Wern Farms—Wis. 1236
Western Pennsylvania A. B. C.—Pa. Pa. 28, 29
Westlynn Farm—Idaho 1191
Westmoreland Co. G. B. A.—Pa. Pa. 32
Weston Mfg. & Supply Co.—Colo. 1068
Wethersfield Farm—N. Y. 1241
White Water Ranch—Ore. 1188
Wilgorlan Farm—N. J. 1060
Willow Bend Farm—Pa. Pa. 67
Windy Hill Farm—Pa. Pa. 18-21
Woodacres—N. J. 1005
Wyno Farms—Pa. Pa. 70, 71

Yule Lane Farm—Wis. 1231

"How To Raise A Boy"

THE "Cavalcade of America," sponsored by the du Pont Company, will carry on Tuesday evening, April 26, a warm dramatization of life on a farm. This story is a real tribute to modern American farm life and is the dramatization of a 14-year-old boy's initiation into a world of warmth and security he had never known. "How to Raise a Boy" stars Paul Kelly and Gordon Gerbert, and is the story of an orphan who gets his first real chance in life on a farm. This picture of today's farmer and his family will be on the ABC—TV network on Tuesday, April 26, and on spot stations throughout the country through May 10.

Entered as Second Class Matter, December 15, 1909, at the Post Office, Peterborough, New Hampshire, under act of March 3, 1879.
Acceptance for mailing special rate of postage provided in section 1113, Act of October 3, 1917; Authorized August 9, 1918.

Ideal Guernsey Farms

GOLDEN GUERNSEY

BUILDING ☆ FOR ☆ A ☆ CENTURY

"THE WORLD'S LARGEST HERD OF PURE BRED GUERNSEYS"

NO BUSINESS TRANSACTED ON SUNDAY

THE GREATEST PRODUCTION SIRE OF THE BREED

168 RECORDS AVERAGE 748 LBS. FAT

IDEAL'S LETTIE'S DUKE, Died April 4, 1955, At 18 Years, 3 Months, of Age

He Had 18 Daughters With 34 Class Leading Records

85 AR Daughters Have 106 Records Over 700 Lbs. Fat

91.7% Of His AR Daughters' Records Above 600 Lbs. Fat

DUKE

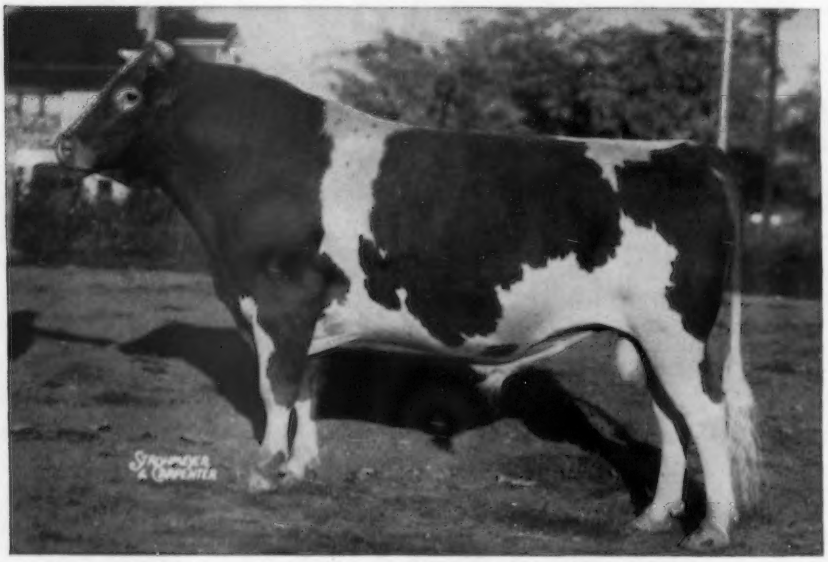

Born January 14, 1937

Still breeding good until recent injury of broken pelvis. We have a bank of his frozen semen.

85 AR daughters, 1 over 1300 lbs. fat, 4 over 1100 lbs. fat, 11 over 1000 lbs. fat, 24 over 900 lbs. fat, 47 over 800 lbs. fat, 66 over 700 lbs. fat, 78 over 600 lbs. fat, 83 over 500 lbs. fat.

Sire: FLORHAM GRAND DUKE, AR Dam: PLEASANT PLAINS LETTIE, 14521—721—Jr3—365

SOME OF HIS DAUGHTERS

IDEAL'S L. D.'S TRIXIE	*23141—*1313—6yrs—365 2nd highest fat record of the breed Fresh April 5, 1955, with Heifer Calf
IDEAL'S L. D.'S ELLA MAE	*23744—*1137—Sr4—365C National Class Leader in milk, 2nd in fat
IDEAL'S L. D.'S BEAUT	*22220—*1120—Sr4—365 National Record milk, 2nd in fat
IDEAL'S L. D.'S PATTY	*21139—*1114—Sr3—365 National Record milk, 2nd in fat
IDEAL'S L. D.'S LASSIE	19652—1079—7yrs—365
IDEAL'S L. D.'S LADY KENT	18626—1045—6yrs—365C
IDEAL'S L. D.'S SUSIE	21258—1042—5yrs—365C
IDEAL'S L. D.'S CLOE	18983—*1019—Sr3—365C Class Leader 4th place in fat
IDEAL'S L. D.'S MIDGET	20223—1013—9yrs—365
IDEAL'S L. D.'S CHARM	*19284—*1007—Jr4—365 Class Leader 2nd place in fat, 3rd in milk
IDEAL'S L. D.'S DAISY LASSIE	17682—1004—Sr4—365

DUKE left two AR sons in our herd, IDEAL'S WHITCOMB and IDEAL'S PHARAOH — 5 AR daughters, already two Class Leaders, IDEAL'S PHARAOH'S BETTY MAY, *21063—*1209—Jr4—365C, National Record Milk and Fat; IDEAL'S PHARAOH'S MAYBELLINE, *19116—*1066—Sr3—365C.

DUKE left 125 daughters in our herd and 20 cows in calf to him.

IDEAL'S G. S. EILETTA consigned to **New England Sale, April 27,** freshened April 6 with beautiful udder and lovely heifer. Looks like she will be a great cow.

For Sale 100 Head of Springing Heifers and Cows — Bulls of All Ages.

"IT'S ALL IN THE RECORDS"

JACOB TANIS & SONS, Proprietors
JOHN TANIS, D. V. M.
WILLIAM AULD, Herdsman

IDEAL GUERNSEY FARMS

Augusta - Sussex County - New Jersey

The American Guernsey Cattle Club

OFFICERS AND EXECUTIVE COMMITTEE

R. H. McMurtrie, Huntingburg, Ind., President '55.
Kent B. Hayes, Oklahoma City, Okla., Vice-President '58.
John S. Ames, Boston, Mass., 2nd Vice-President '56.
Karl B. Musser, Executive Director-Treasurer.
Robert D. Stewart, Secretary-Asst. Treasurer.
Kenneth A. Brighton, Attorney.
George W. Emde, P. O. Box 319, Lodi, Calif. '57.
George Watts Hill, 111 Corcoran St., Durham, N. C. '57.
Atherton W. Hobler, Princeton, N. J. '55.
Delbert H. Kingston, Cary, Ill. '57.
Otto H. Liebers, Lincoln, Neb. '59.
J. W. McCoy, R.F.D., West Chester, Pa. '55.
J. M. McDonald, Cortland, N. Y. '55.
Gavin W. McKerrow, Pewaukee, Wis. '56.
Kenneth C. Price, Port Orchard, Wash. '59.
G. B. Walker, Stoneville, Miss. '59.
John D. Worthington, Bel Air, Md. '56.
Howard J. Ziegler, Clyde, Ohio. '58.
(Year indicates Committee term expiration.)

ADMINISTRATION

Karl B. Musser, Executive Director-Treasurer.
Robert D. Stewart, Secretary-Asst. Treasurer.
Elmer H. Shattuck, Purchases and Production.

COMPTROLLER

F. Russell Abbott.
Charles T. Heater, Asst.

HERD REGISTER

J. E. Cunningham, Director.

PERFORMANCE

C. M. Cummings, Director and Office Manager.
Clarence W. Greenie, Superintendent.
S. W. Kereazis, Asst., Production Testing.
Irving E. Nichols, Superintendent, Performance Register and Pedigrees.

GUERNSEY BREEDERS' JOURNAL

Richard G. Price, Managing Editor-Advertising.
John W. Atwood, Asst. Editorial-Advertising.
Arlene M. Delaney, Asst. Editorial.
John R. Wheeler, Asst. Advertising.

PROMOTION

Ray L. West, Director.
Harold W. Adams, Asst.

EXTENSION

Ballard K. Bennett, West Main St., Lebanon, Tenn. Territory: Alabama, Kentucky, Louisiana, Mississippi and Tennessee.
George W. Chambers, 202 ½ North Cedar St., Owatonna, Minn. Territory: Iowa, Minnesota, Nebraska, North Dakota, South Dakota and Wisconsin.
M. L. Dawdy, 314 Schultz Bldg., 4th and Main St., Lafayette, Ind. Territory: Illinois, Indiana, Michigan and Ohio.
A. Wendell Fuhriman, Room 12, Thatcher Bldg., Logan, Utah. Territory: Arizona, California, Colorado, New Mexico, Nevada and Utah.
C. J. Jacobs, 103 Lanier Bldg., West Point, Ga. Territory: Florida, Georgia, North Carolina and South Carolina.
A. M. MacKay, 120 West Church St., Frederick, Md. Territory: Delaware, District of Columbia, Maryland, New Jersey, Pennsylvania, Virginia and West Virginia.
Tim C. Main, 29 East Mountain St., Fayetteville, Ark. Territory: Arkansas, Kansas, Missouri, Oklahoma and Texas.
Elmer J. Meadows, Room 302, Corbett Bldg., Portland 4, Ore. Territory: Idaho, Montana, Oregon, Washington and Wyoming.
Joseph Pendergast, 3 Main St., Cobleskill, N. Y. Territory: Connecticut, Maine, Massachusetts, New Hampshire, New York, Rhode Island and Vermont.

TYPE CLASSIFICATION

Lawrence O. Colebank, 1 Circle Hill Drive, Knoxville 19, Tenn.
C. B. Finley, Grimes, Iowa.

GUERNSEY *Breeders' Journal*

Vol. 93 **CONTENTS** No. 8

FOR THE ISSUE OF APRIL 15, 1955

THE COVER

Miss Julia Ann Leedom, Modeel Farm, Newtown, Pa., and Modeel Ramona.

FEATURE ARTICLES

The Big 5 Means Dollars in Your Pocket—By R. G. Price 1010
Call to Annual Meeting 1016
Teamwork—By R. D. Stewart 1019
Purebred Dairy Cattle—Today and Tomorrow—By R. E. Hodgson 1020
Clear or Cloudy, We Still Make Hay—By Robert S. Clapp 1023
The Bentley Story—By George W. Chambers 1025
Effective Methods of Fly Control 1027
The Cost of a 1-Day Test—By C. W. Greenie 1029
Guernsey Meetings 1033–1036
Results of 10-Year Sire Fertility Research at Michigan State College 1047
Walnut Bottom Farm Dispersal 1055
92nd Special Guernsey Sale—By Wm. H. Juzi 1056
George Salley's 25th Orangeburg Sale 1056

DEPARTMENT INDEX

Advertisers' Index 1007
Classification Schedule 1016
GOLDEN GUERNSEY Distributors' News 1037
Applicants for Membership 1047, 1054, 1060
Canadian News 1048

CHANGES AMONG THE LEADERS

Western Glow Butterfat Miss 1051
Hominy Hill Maxine 1051
Western Glow Fame's Virtue 1051
Valleybrook H. Elsabeth 1051
Ridgeleigh Farm Susette 1051
Elizabeth of Cherry Lane Farm 1051
Suneslope's Charming Elegant 1051
Pine Manor King's Mary Belle 1051
Valley Oaks Chic Linda 1052
Chukluck Mermaid 1052
Kennersley Audrey 1052
Silver Lake Belle 1052
Auer Andy's Koumiss 1052
Pre-Eminent Pam 1052
Allan Manor Royalty's Jan 1052
Five Star Dolly 1052
McDonald Farms Don's Ricarda 1052
Grayce Farms F. P. Shirley 1053
Columbia Gorge Azalia 1053
State Champions 1054
What the Cows are Doing in the Advanced Register 1201–1218

Subscription Price: United States, South America and Central America, $2.00 for 1 year; $3.00 for 2 years; $5.00 for 5 years. Canada, 60c additional per year; Foreign, $4.50 per year.

CLOSING DATES FOR ADVERTISING COPY
7th of the month preceding for issue of the 1st.
23rd of the month preceding for issue of the 15th.

Published the first and fifteenth of each month by The American Guernsey Cattle Club, 70 Main St., Peterborough, New Hampshire.

Copyright, 1955, by The American Guernsey Cattle Club.

The Big 5 Mean Dollars in Your Pockets

By Richard G. Price
Managing Editor

A successful dairyman is always on the alert for any pitfalls that may cut into his profits. Five easy ways to cut into profits are to disregard—(1), the possibility of mastitis infection, (2), high bacteria count and unusual flavor in milk, (3), importance of proper and sufficient feeding, (4), value of records and, (5), need for proper sanitation.

Mastitis . . . It has been said that dairymen can lose 40 cents a hundredweight of milk by means of mastitis. Dairymen should take care to avoid buying infected animals and adding them to the herd. Disinfect, clean and wash udders, and check the milking machines to be sure they are working properly. Be on the alert for worn-out milker inflaters. Do not leave the machines on too long. Use plenty of bedding. Avoid drafts.

High Bacteria Count—Unusual Flavor . . . Do not make it possible for the dairy to deduct money from your milk check because of too high bacteria count or unusual flavor in the milk. Be sure to keep the quality of the milk at the highest possible level. Cool the milk quickly and properly; keep it fresh, and avoid contamination with any foreign matter. Get the milk to the dairy as soon as possible. Avoid feeding moldy, strong silage. Keep barn properly ventilated.

Do Not Try To Stretch Your Feed Supply 'til Spring Pasture . . . Many dairymen are a little short on good hay at this time of the year. Don't cut back on your hay and silage feeding. It is important to keep up body weight and milk flow. Measure your concentrate feeds, see that the heaviest producers get sufficient feed to maintain their milk flow. Keep plenty of good water available for your cows at all times.

Keep Records . . . Records are your guide on how to properly feed your cows for maximum efficiency. They are your guide on the animal to cull. Weed out low producers, do not keep your cows, let them keep you. Pay attention to your breeding program. Records will help you make selections of better herd sires and foundation cows, and will enable you to know which bulls and cow families are really getting the job done.

Proper Sanitation . . . Keep your barn clean. Spray against insects in the summer. Clip and brush your animals. Give them enough room, sunlight, fresh air and clean water. Check their health and guard against diseases.

Pay attention to these five points, and it will help you to continue to operate at a —profit.

Golden Guernsey, Inc.

Officers

R. H. McMurtrie, Huntingburg, Ind., President '55.
Kent B. Hayes, Oklahoma City, Okla., Vice-President '58.
Karl B. Musser, Executive Director-Treasurer.
Robert D. Stewart, Secretary-Asst. Treasurer.
F. Russell Abbott, Comptroller, Charles T. Heater, Asst.

Directors

Kent B. Hayes, Oklahoma City, Okla.
Gavin W. McKerrow, Pewaukee, Wis.
Kenneth C. Price, Port Orchard, Wash.
John D. Worthington, Bel Air, Md.

Advisory Council

Kent B. Hayes, Chairman, Oklahoma City, Okla.
Frank D. Brown, Jr., Port Deposit, Md. '57.
W. W. Fitzpatrick, Quail Roost Farms, Rougemont, N. C. '57.
W. C. Locke, Kalamazoo, Mich. '55.
John Lyman, Middlefield, Conn. '56.
W. H. Odlum, Rozelle, Ill. '56
Kenneth C. Price, Port Orchard, Wash. '55.
S. C. Price, Hazelton, Pa. '55.
Lloyd Riford, Auburn, N. Y. '55.
Clarence Sheridan, Fond du Lac, Wis. '55.
A. Ralph Shoemake, Dayton, Ohio. '56.
Lloyd B. Wescott, R. 3, Clinton, N. J. '57.
E. C. C. Woods, Hanover, Va. '56.
(Year indicates Council term expiration.)

Administration

J. Frank Johnson, Director of Public Relations.
W. Donald Moffat, Director of Milk Sales.
Mike Stuhlsatz, Representative.
Janet O. Frost, Representative.

Field Representatives

Floyd L. Greenburg, 753 W. Morrell St., Jackson, Mich.
Albion R. Lane, Peterborough, N. H.
Keith Swanson, 1003 East Third St., Webster, S. Dak.

STATE REPRESENTATIVES

CALIFORNIA

Arthur W. Telfer, Sec.
California G. C. C., Inc., Room 401, Calif. Fruit Bldg., Sacramento 14, Calif.

CONNECTICUT

Philip W. Bemis, Field Sec., Connecticut G. B. A., Box 407, Lakeville, Conn.

ILLINOIS

George A. Campbell, Jr., Field Sec., Illinois G. B. A., Inc., 5 North River Street, Batavia, Ill.

INDIANA

E. T. Wallace, Sec.
Ind. G. B. A., 412 Schultz Bldg., Lafayette, Ind.

MARYLAND

R. A. McLaughlin, Field Sec., Maryland Co-op. G. B. A., Lanham Bldg., York Road, Towson 4, Md.

MICHIGAN

Floyd L. Greenburg, 753 W. Morrell St., Jackson, Mich.

MISSOURI

Dr. H. A. Herman, Sec.-Treas.
Missouri G. B. A., 409 Exchange National Bank Bldg., Columbia, Mo.

NEW JERSEY

Wm. M. Nulton, Jr., Field Sec.
Louis Gruninger, Asst. Field Sec.
New Jersey G. B. A., New Jersey Agricultural Exp. Sta., New Brunswick, N. J.

NEW YORK

B. J. H. Rikert, Business Manager.
John A. Sims, Asst.
Arthur L. Mulford, Asst.
New York G. B. Co-Op., 1606 E. Erie Blvd., Syracuse, N. Y.

NORTH AND SOUTH CAROLINA

Mack H. Alman, Field Representative North and South Carolina G. B. Associations, 114 Brookside Rd., Spartanburg, S. C.

OHIO

Robert W. Bishop, Field Sec., H. E. Denlinger, Milk Marketing Representative.
Ohio G. B. A., Public Sq., Wooster, Ohio.

PENNSYLVANIA

William H. Juzi, Business Manager.
Lloyd R. Eyler, Golden Guernsey Representative.
John B. Blyholder, Jr., Northeastern Fieldman, Pennsylvania G. B. A., 601 Payne Shoemaker Bldg., P. O. Box 491, Harrisburg, Pa.
Charles W. Van Horn, Southeastern Fieldman, R. D. 2, Lansdale, Pa.
Wade White, Western Fieldman, Howard R. Davis, Jr., Asst., 404 Coulter Bldg., Greensburg, Pa.

VIRGINIA

K. M. Mace, Field Sec., Hugh M. Hutson, Asst.
Virginia G. B. A., Room 204, Lyric Bldg., 9th and Broad Streets, Richmond 19, Va.

WISCONSIN

John A. Lindsey, Field Sec.
Wisconsin G. B. A., Box 14, Waukesha, Wis.

IS SHE A CHAMPION MILCH COW??---2 Times Milking

DHIA—18970 lbs.—365 days
Calved February 14, 1954

Actual weight—19232 lbs—365 days
Due—May 5, 1955

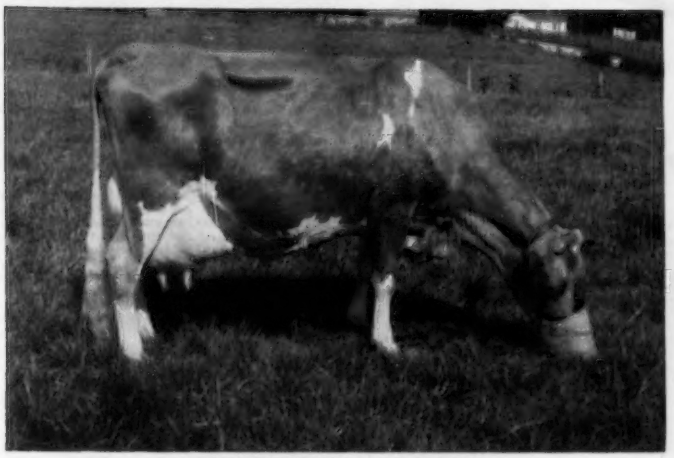

ELKHARDT'S EVELYN

ELKHARDT'S EVELYN

D '49 '51—VG '53
15616—708—Sr2—365C
13179—600—Jr4—DHIA—361—2x
17892—798—5yrs—365
18970—809—8yrs—DHIA—365—2x

SIRE: **Bournedale Maxim Coronet**

DAM: **Blair's Rest June Fairy**
7051—401—EEE
11196—623—6yrs—HIR—365—2x

You can take your choice of 18970 lbs. of milk in 365 days DHIA or 19232 lbs. by actual milk weights for her year's production. Either one is quite a record. In fact, in a search in the January 1, 1955 issue of the Journal, of the ten leading cows, we can only find two cows that have milked more than 19232 lbs. of milk in 365 days—2 time milking. Neither of these cows made their calving requirements. Evelyn has carried a calf enough days to make her calving requirements had this been an official record.

As Evelyn had two good official records and our test barns were full, we did not place her on official test last year. We now wish we had.

To further prove Evelyn a great cow, she stood in a stanchion, was milked by machines, ran with 48 other cows, and had no special attention. Her feed was composed mostly of good roughages and a home-mixed grain ration. There are a large number of cows like Evelyn that make fine production records year after year under ordinary herd care, that help us make our good DHIA herd average.

Our year ended November 30, 1954, and we had an average of 8797 lbs. of milk and 447 lbs. of fat on 338 cows. This average included cows up to 16 years of age. For the month of March, 1955, our average was 815 lbs. of milk and 42.3 lbs. of fat on 324 cows. Some farms take great pride in showing visitors just the test cows. We take pride in showing all of our cows as it is the economical high production of the entire herd that keeps our bills paid.

Elkhardt's Evelyn is nine and a half years old and has dropped six calves and is due with her seventh one in May. A son, Bayville Maxim Impcharlie, is a herd sire here at Bayville. He is siring calves that look milky like their granddam. Another son, Bayville Imprinted Coronet, is in the herd of W. C. Houck and Son, Fredericksburg, Virginia.

If Evelyn's next calf is a bull, he may be for sale. How would you like a bull out of one of the greatest producing cows of the Guernsey breed?

675 REGISTERED GUERNSEYS

Federal Accredited 339823 **P. O. BOX 2491** Bang's Free 719-530

BAYVILLE FARMS, Inc. **Norfolk, Virginia**

C. F. BURROUGHS, President
HILTON STALLINGS, Herd Manager

W. CLARK FLEMING, JR., Manager
H. S. SANDERS, Herdsman

Study these dates . . . Plan to attend these sales during 1955

April 16. Emmit Smith Guernsey Dispersal, Gibsonburg, Ohio. Sale managed by the Ohio G. B. A., Wooster, Ohio.

April 18. Arkansas State Sale, Fairgrounds, Little Rock, Ark. Sale managed by the Arkansas G. B. A., H. D. Singley, Secretary, R. R. 4, Box 570, Little Rock, Ark.

April 18. Bloomsburg Heifer Sale, Fairgrounds, Bloomsburg, Pa. Sale managed by The Merryman Company, Sparks, Md.

April 19. Carrollfair Farm Guernsey Dispersal, Milton H. Schafer, owner, Taneytown, Md. Sale managed by the Pennsylvania G. B. A., P. O. Box 491, Harrisburg, Pa.

April 19. 11th Yankee Special, Northampton, Mass. Sale managed by Seath & Shultz Sales Service, Peterborough, N. H.

April 19. Georgia Spring Sale, Fairgrounds, Athens, Ga., 1:00 p. m.

April 20. Texas State Sale, Bluff View Farm, Dallas, Tex. Sale managed by the Texas G. B. A., Fred Barge, Secretary, Box 814, Austin, Tex.

April 20. Louis Merryman's 93rd Sale, Fairgrounds, Timonium, Md. Sale managed by The Merryman Company, Sparks, Md.

April 21. 52nd Glenburnie Sale, Glenburnie Farm, Trenton, N. J. Sale managed by the Pate Sales Company, 2064 Lawrence Road, Trenton 8, N. J.

April 22. Mort Woods' "Sunny Side of the Arbuckles" Sale, managed by Mort Woods, Primrose Farm, Ardmore, Okla.

April 22. Iowa State Sale, Waterloo, Iowa. M. W. Sprole, Mason City, Iowa, Clerk.

April 22. Virginia State Heifer Sale, Atlantic Rural Exposition Grounds, Richmond, Va. Sale managed by The Merryman Company, Sparks, Md.

April 23. Welch Acres Farm Dispersal, H. P. Welch, owner, Goffstown, N. H. Sale managed by Seath & Shultz Sales Service, Peterborough, N. H.

April 25. Fresno Heifer Sale, Fairgrounds, Fresno, Calif. Sale managed by the Western Guernsey Service, Lodi, Calif.

April 25. Midwest Invitational Sale, Waukesha, Wis. Sale managed by Delbert H. Kingston and Associates, Cary, Ill.

April 26. Lookout Valley Farms Dispersal, Lake Geneva, Wis. Sale managed by Delbert H. Kingston and Associates, Cary, Ill.

April 26. Eastern New York Sale, Cobleskill, N. Y. Sale managed by Seath & Shultz Sales Service, Peterborough, N. H.

April 26. Warners Boroside Farms Guernsey Dispersal, W. B. Warner & Sons, owners, at the farm, Red Lion, Pa. Sale managed by the Pennsylvania G. B. A., P. O. Box 491, Harrisburg, Pa.

April 27. A. N. Gustafson Farm Equipment and Guernsey Dispersal, at the farm, Whitford, Pa. Sale managed by the Pennsylvania G. B. A., P. O. Box 491, Harrisburg, Pa.

April 27. Sixth Guernsey Sire Sale and 34th New England Guernsey Sale, Eastern States Exposition Grounds, Springfield, Mass. Sale managed by Dunn, Harwood & Crabtree, Cordaville, Mass.

April 28. North Mississippi District Guernsey Sale, Senatobia, Miss.

April 28. Stewart Rivers 3rd Guernsey Consignment Sale, Purebred Sales Pavilion, Orange, Va. Sale managed by Stewart Rivers Sales Service, Fredericksburg, Va.

April 29. 3rd Annual Bargain Heifer Sale, Sales Pavilion, Lancaster, Pa. Sale managed by the Pennsylvania G. B. A., P. O. Box 491, Harrisburg, Pa.

April 29. Ward Snarr's 11th Heifer Sale, Shelby, N. C. Sale managed by Ward Snarr Auction Service, Siler City, N. C.

April 29. 8th Wayne County Consignment Sale, Fairgrounds, Palmyra, N. Y. Sale managed by the New York State Guernsey Breeders' Co-Op., Inc., 1606 E. Erie Blvd., Syracuse, N. Y.

April 30. Complete Dispersal Princeton Farm Guernseys, Princeton, Ind. Sale managed by the Indiana G. B. A., 412 Schultz Bldg., Lafayette, Ind.

April 30. Idaho Invitational Sale, Fairgrounds, Boise, Idaho. Sale managed by the Idaho G. B. A.

May 2. 13th Tennessee State Sale, Henslee Farms, Kingston Springs, Tenn. Sale managed by The Merryman Company, Sparks, Md., and the Coarsey's Sale Service, P. O. Box 358, Trion, Ga.

May 2. Michigan State Guernsey Sale, Kalamazoo, Mich. Sale managed by the Michigan G. B. A., and Delbert H. Kingston and Associates, Cary, Ill.

May 2. Missouri Guernsey Breeders 18th Consignment Sale, Columbia, Mo. Sale managed by the Missouri G. B. A., 409 Exchange National Bank Bldg., Columbia, Mo.

May 2. Barron G. B. A. Spring Sale, Barron, Wis.

May 3. South Carolina State Heifer Sale, Fairgrounds, Columbia, S. C. J. Porter Gaston, Richburg, S. C., chairman Sales Committee.

May 4. Pacific Northwest Guernsey Sale, Fairgrounds, Longview, Wash. Sale managed by the Washington and Oregon Guernsey Cattle Clubs, assisted by Western Guernsey Service, Lodi, Calif.

May 4. Sale managed by the Pate Sales Company, 2064 Lawrence Road, Trenton 8, N. J.

May 4. Quincy Dairy Company Dispersal, Quincy, W. Va. Sale managed by The Merryman Company, Sparks, Md.

May 6. 70 Head of Mulberry Hill Guernseys, at the Farm, Easton, Md. Sale managed by the Pate Sales Company, 2064 Lawrence Rd., Trenton 8, N. J., and The Merryman Company, Sparks, Md.

May 6. Old Town Farm Production Heifer Sale, Peterborough, N. H. Sale managed by Seath & Shultz Sales Service, Peterborough, N. H.

May 7. Louisiana Junior Guernsey Heifer Sale, Walker's Cloverland Dairy, Alexandria, La., 1:00 p. m.

May 7. Root River Guernsey Dispersal, C. P. Nourse, owner, Milwaukee, Wis. Sale managed by Phillips Sales and Pedigree Service, Waukesha, Wis.

May 7. Fenwick Farms Dispersal Sale, at the farm, Augusta, N. J., F. Willard Bergen, owner.

May 12. All-Western Guernsey Classic, Adohr Farms, Camarillo, Calif. Sale managed by the California Guernsey Cattle Club, Inc., Room 401, California Fruit Bldg., Sacramento, 14, Calif.

May 13-14. George E. Platt Company Purebred Guernsey Dispersal, Canoga Park, Calif. Sale managed by Trev. Moore Sales Service, Paramount, Calif.

May 14. Maine Heifer Sale, Augusta, Maine. Sale managed by Seath & Shultz Sales Service, Peterborough, N. H.

May 19. Glen Grove Guernsey Dispersal, herd owned by Warren G. and Charlotte Grimes, Urbana, Ohio. Sale managed by the Ohio G. B. A., Wooster, Ohio.

May 21. Alabama Guernsey Cattle Club Sale, State Coliseum, Montgomery, Ala.

May 21. Colorado Open, 4-H and FFA Calf Sale, Longmont, Colo.

May 25. Lone Maple Farm Dispersal, Mr. and Mrs. Philip J. Picard, owners, Feeding Hills, Mass. Sale managed by Dunn, Harwood & Crabtree, Cordaville, Mass.

May 26. 95th Special Sale, Sales Pavilion, Lancaster, Pa., 7:00 p. m. D. S. T. Sale managed by the Pennsylvania G. B. A., P. O. Box 491, Harrisburg, Pa.

May 27. Eastern Guernsey Sale, Glenburnie Farm, Trenton, N. J. Sale managed by the Pate Sales Company, 2064 Lawrence Rd., Trenton 8, N. J.

May 28. 30th Guernsey Sale, Interstate Fairgrounds, Trenton, N. J. Sale managed by The Merryman Company, Sparks, Md.

May 30. 7th McDonald Sale, McDonald Farms, Cortland, N. Y. Sale managed by The Merryman Company, Sparks, Md.

June 1. Vermont Heifer Sale, Rutland, Vt. Sale managed by Seath & Shultz Sales Service, Peterborough, N. H.

June 3. Annual Finger Lakes G. B. A. 4-H and FFA Calf Sale, Auburn, N. Y.

June 4. Tagalong Guernsey Dispersal, herd owned by Leonard Gottfried, Upper Sandusky, Ohio. Sale managed by the Ohio G. B. A., Wooster, Ohio.

June 6. 6th Blue Ridge Guernsey Breeders Consignment Sale, Purebred Livestock Sales Pavilion, Roanoke, Va. Sale managed by Stewart Rivers Sales Service, Fredericksburg, Va.

June 16. 11th Pennsylvania State Heifer Sale, Sales Pavilion, Lancaster, Pa. Sale sponsored by the Pennsylvania G. B. A., P. O. Box 491, Harrisburg, Pa.

June 23. 96th Special Guernsey Sale, Lancaster, Pa. Sale managed by the Pennsylvania G. B. A., P. O. Box 491, Harrisburg, Pa.

July 11. Colorado State Consignment Sale, Longmont, Colo.

July 12. Western Pennsylvania Mid-Summer Night Sale, Butler, Pa. Sale managed by the Pennsylvania G. B. A., P. O. Box 491, Harrisburg, Pa.

July 21. 97th Special Guernsey Sale, Lancaster, Pa. Sale managed by the Pennsylvania G. B. A., P. O. Box 491, Harrisburg, Pa.

July 26. New Hampshire State Sale, Durham, N. H. Sale managed by Seath & Shultz Sales Service, Peterborough, N. H.

July 29. Mid-Summer Sale, Durham, Conn. Sale managed by Seath & Shultz Sales Service, Peterborough, N. H.

Aug. 1. Pebble Hill Farm Dispersal, F. N. & T. M. Shaw, owners, at the farm, Doylestown, Pa. Sale managed by the Pate Sales Company, 2064 Lawrence Rd., Trenton 8, N. J., and the Pennsylvania G. B. A., P. O. Box 491, Harrisburg, Pa.

Aug. 3. Ontario Guernsey Sale, Concord, Ontario, Canada. Sale managed by The Merryman Company, Sparks, Md.

Aug. 15. 3rd Baltimore-Harford Sale, Timonium, Md. Sale managed by The Merryman Company, Sparks, Md.

Aug. 15. Georgia Fall Sale, Livestock Arena, Fairgrounds, Macon, Ga., 1:00 p. m.

Aug. 16. New Mexico State Sale, Albuquerque, N. Mex. Sale managed by the New Mexico Guernsey Cattle Club, Paul Black, Arrey, N. Mex., chairman.

Aug. 17. Penn Villa Guernsey Dispersal, herd owned by H. R. Penney, Granville, Ohio. Sale managed by the Ohio G. B. A., Wooster, Ohio.

Aug. 18. 10th Tidewater Guernsey Breeders Consignment Sale, Northern Neck Fairgrounds, Warsaw, Va. Sale managed by the Stewart Rivers Sales Service, Fredericksburg, Va.

Aug. 20. Maine State Sale, Augusta, Maine. Sale managed by Seath & Shultz Sales Service, Peterborough, N. H.

Sept. 3. North Carolina Dispersal Sale, managed by the Salley Sales Service, Orangeburg, S. C.

Sept. 7. Edisto Farms Fall Production Sale, at the Farm, Denmark, S. C.

Sept. 8. Sale to be announced at Union, S. C., managed by Seath & Shultz Sales Service, Peterborough, N. H.

Sept. 10. Dispersal Sale managed by Delbert H. Kingston and Associates, Cary, Ill.

Sept. 12. Two Herd Reduction Sale in North Carolina, managed by the Salley Sales Service, Orangeburg, S. C.

Sept. 14. Western New York Guernsey Breeders' Consignment Sale, Fairgrounds, Little Valley, N. Y. For catalogs write John A. Sims, New York State Guernsey Breeders Co-Op., Inc., 1606 E. Erie Blvd., Syracuse, N. Y.

Sept. 14. Western Ohio Guernsey Sale, Greenville, Ohio. Sale managed by the Ohio G. B. A., Wooster, Ohio.

Sept. 17. Floaqua Farm Dispersal, H. A. Hatfield, owner, Ithaca, N. Y. For catalogs write John A. Sims, New York State Guernsey Breeders Co-Op., Inc., 1606 E. Erie Blvd., Syracuse, N. Y.

Sept. 22. Indiana Fall Sale.

Sept. 28. Minnesota State Sale.

Sept. 28. Essex County Sale, Fairgrounds, Topsfield, Mass. Sale managed by Seath & Shultz Sales Service, Peterborough, N. H.

Oct. 3. Salley's 10th Southern Sale, Columbia, S. C. Sale managed by the Salley Sales Service, Orangeburg, S. C.

Oct. 14. Kentucky State G. B. A. Sale, University of Kentucky, Lexington, Ky. For catalogs write J. L. Coots, Finchville, Ky.

Oct. 17. Franchester Sale, West Salem, Ohio. Sale managed by The Merryman Company, Sparks, Md.

Oct. 20. Eastern Ohio Guernsey Sale, Canfield, Ohio. Sale managed by the Ohio G. B. A., Wooster, Ohio.

Oct. 21. New Jersey State Guernsey Sale, Glenburnie Farm, Trenton, N. J.

(Please turn to page 1067)

KLONDIKE KARY
12139—568—Sr2C, 14804—715—5yrs. 1 AR daughter, 1 PR son. Maternal sister to Klondike Mollie (VG '48 '52), 13478—584—Jr2, 15417—693—Sr3C, 17126—710—5yrs.

A TOP COW FAMILY

Our Kary family is one of our best. Kary traces directly, on her maternal side, to Klondike Gay Countess, 11865—609—Jr2C; Gr. Ch. N. C. Piedmont Dairy Show and S. C. State Fair, 1930; 4 AR daughters, 1 AR son. We have had no better brood cows than old "Gay Countess," that established a great transmitting foundation family for us. We have bred and developed six generations of this cow family with exceptionally good dependable production and type in every generation.

More and more emphasis is being placed on good cow families. We attest to this philosophy of breeding, and can recommend this family as a good one to tie to.

KLONDIKE PEARL (GP '48—VG '52)
12678—668—Jr2, 16792—923—Sr4C, 13778—716—5yrs—305C—3x, 16521—873—7yrsC, 16598—841—8yrsC, 13426—689—9yrs. 3 AR daughters, 1 PR son. By McDonald Farms Predictmost.

KLONDIKE HOLLIPEARL (VG '52)
10909—551—Sr2, 12260—638—Jr4C. Dam of Klondike Premost Traveler, herd sire at Klondike, and three-quarter sister to Raider's Pearl and Raider's Pearlette (see below). By Klondike Hollimost.

KLONDIKE RAIDER'S PEARL (D '52—VG '53)
9641—529—Jr2, 13252—709—Sr3—305C—3x
Sold, $1,400, in 1953 Klondike Sale to Maegeo Farms.

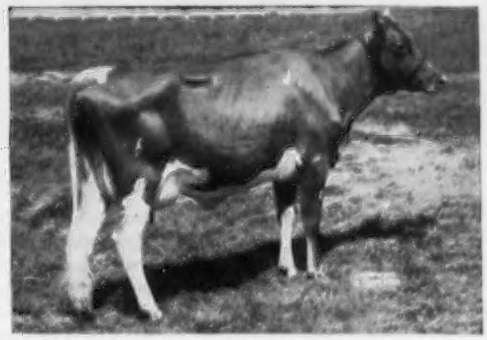

KLONDIKE RAIDER'S PEARLETTE
12695—628—Jr2; on retest with 5747—276—Sr3 in 133 days. Full sister to Raider's Pearl. By Klondike Holliraider.

— We recommend this bull from the above family —

Pearlette's son, **KLONDIKE PHIL'S MAGNET,** born October 14, 1954. A good individual with lots of dairy character. Sired by Klondike Premost Philosopher (McDonald Farms Predictmost—Klondike Harzella, E '52, 13741—645—Jr4, Gr. Ch. & Best Uddered Cow, N. C. District Show, 1950 and 1951).

He's reasonably priced — let us send you pedigree and quotation.

T. B. Accredited No. 580638 — Bang's Accredited No. 6

KLONDIKE FARM **Elkin, North Carolina**

THURMOND CHATHAM, Owner T. F. COOLEY, Manager

News and Views

These columns are open to comments of Guernsey breeders.

HANDSOME WAS AND HANDSOME DID

An appreciation of MAY ROSE SIREN OF THE SPURS

A WELL-KNOWN Guernsey cow has recently, in great age, been put to sleep. Admired by probably every breeder from England and America to have visited the Island since the war, she was seen by some as late as this past summer, when, in her 19th year, and eight months after her last calving, she was still giving an habitual, effortless five gallons daily.

There have been many great yielders in the Guernsey breed, and it is not in any spirit of competition that I should like to recall some of the achievements of May Rose Siren of the Spurs. She was unusually gracious and queenly looking, of beautiful type, and deserves the memory of posterity because she gave good and prolific milk for 16 years; and because she has transmitted to her progeny, both male and female, the power to reproduce quality of type and performance.

Born in February, 1936, she stems from the May Rose female line, and her sire was a great one, Hope's Champion of the Rouvets. She thus combined in blood two strains whose interbreeding has possibly an even greater reputation in America than in England.

Siren's early milking life passed during the German occupation, when no animal could be even recorded, let alone given a chance to prove herself. Her breeder, F. W. Browning, of the Spurs, tells that during these years the cow gave for long periods, unofficially, six gallons daily on grass alone. Of necessity, her calves went to the slaughter-house. The salvation of the last two war-time born was dramatic. In faith that freedom was not far distant, Mr. Browning kept a bull born in 1944 and a heifer born in 1945, which had the Liberation been delayed a few days could not have been retained. The son was May Rose Victor of the Spurs, whose daughters, in many different English herds today, are well-known to the Milk Marketing Board (one was Leading Three-Lactation Heifer, 1951) and many are proving E. G. C. S. Class Leaders year by year. The daughter was May Rose Siren 2nd of the Spurs, that at five years gave 14815 lbs. of milk and 703 lbs. of fat at 4.73 per cent, and has averaged 1300 gallons with three early lactations. She

May Rose Siren of the Spurs at 12 years of age.

is the dam of three well-milking daughters in Mr. Browning's herd today.

"Siren" had not yet been recorded when in 1946 her only son at that time left the Island. English regulations for bull-licensing required a qualifying yield within a time limit, so she was put on test, but mastitis developed. With her next calf, however, she gave 16822 lbs. of milk and 774 lbs. of fat at 4.60 per cent, winning the Payne Prize for the highest butterfat poundage above the standard for age. At this time she was 12 years old.

From then on she was regularly recorded, and with three consecutive lactations at 14, 15 and 16 years old averaged 14752 lbs. of milk and 656 lbs. of fat at 4.46 per cent. Her last calf was born at the end of January, 1954, shortly before her 18th birthday, and up to the time of her death in the autumn she was giving 11430 lbs. of milk, still yielding 30 lbs. on the day she died; proof, if more were needed, of the longevity and regularity of performance typical of the strain.

During the wet summer of 1954 she became more and more crippled with rheumatism in the hind legs, until in October Mr. Browning had to make the hard decision to put her down.

To visit the Spurs and not to see the old cow after so many years will be strange and sad. The particular aristocratic quality which she so potently transmits is there, however, in the daughters left to follow her; and I like to believe we shall see it in descendants through her sons and daughters for many generations yet to come.

Mrs. E. B. Roche
The Home Farm
Ditchley
Enstone, Oxon
England

Aid Heifers to Let Milk Down with Oxytocin

A DOSE of oxytocin administered by a veterinarian at milking time will help solve problems of dairy heifers that seem to want to hold up their milk, the American Veterinary Medical Association reports.

Oxytocin is a drug, actually a synthetic of a hormone that is a normal secretion of the pituitary gland. It works quite rapidly, but occasionally a second dose is necessary.

Following these injections, the milk is quickly let down rapidly and usually further treatment is not needed. Stubbornness seldom enters the picture of letting down milk, the AVMA says. Following calving, some heifers need to have their systems brought back into balance, a job which a dose or two of oxytocin often does.

Corn Borer Poses Threat To Midwest

CORN BELT farmers in 1955 may be faced with a serious infestation of European corn borer if spring weather is favorable for this insect's development, say U. S. Department of Agriculture entomologists. This outlook is based on field surveys conducted last fall by 25 states infested by the corn borer, including those in the main Corn Belt.

Information obtained from these surveys was consolidated by USDA's Agricultural Research Service and released January 28 in the Cooperative Economic Insect Report. Nationally, the infestation ranges westward from the Atlantic Ocean to eastern Montana, Wyoming and Colorado, and from the Canadian border southward to northern South Carolina, Georgia, Alabama, Mississippi, Arkansas and Oklahoma.

BROOKBERRY FARM

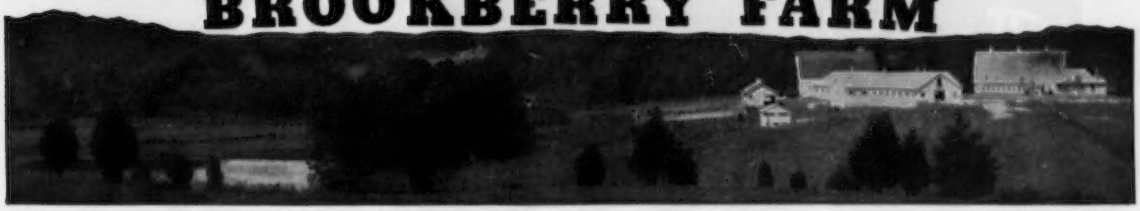

We Are Offering A Real Dairy Bull Calf Out Of A Great Cow

Tattoo No. 513 Born July 26, 1954

Sire: **FAIRLAWN PERFORMER'S PEER**

PEER has eight daughters over 12,000 lbs. of milk
and 12 over 600 lbs. fat all in immature classes.

A daughter, **TWO BROOKS CHARMANTE,** has milked up to 75.9—5yrs, and looks like she will exceed that amount.

His Dam

(SNAPSHOT)

CORONATION MAJESTIC'S PORTIA

VG '52 '54 '55

11811—610—Sr2—365C—1095

13961—*742—Sr3—305C—915

16128—846—Sr4—365—1095

PORTIA stems from the longest line of Green Meadow breeding. She is by Coronation Melba's Majestic and out of Coronation Premiere, VG '52, 15550—793—11yrs—365—940.

BROOKBERRY PORTIA'S PRIMATE, her son retained in our herd, is in heavy service. His offspring look very promising.

WRITE US FOR PEDIGREE AND PRICE.

Meadow Lark Drive just off Robinhood Road

Tel. Lewisville, N. C

Calfhood Vaccinated
Herd Dehorned

Office: WHitehall 5-4765
Mgr.: WHitehall 5-4760

JOHN B. RICE, Herdsman

BOWMAN AND GORDON GRAY, Owners SAM PIKE, Manager

Route 2, Winston-Salem, North Carolina

This is what is happening in our breed!

The Directors of the INTERNATIONAL DAIRY SHOW, Chicago, Ill., have named DELBERT KINGSTON to judge Guernseys on Tuesday and Wednesday October 11 and 12. In a previous Journal an incorrect announcement was made that Cliff Knight would judge at the International.

JOE WALLACE, manager of Station Camp Farm, Hendersonville, Tenn., recently suffered a broken leg in a freakish sort of an accident that occurred when a yearling heifer was being broken to lead. The heifer, in fighting the halter, stumbled and fell, and in the melee Joe was caught, breaking his right leg. At present Joe is recovering but greatly handicapped in managing a farm. Station Camp Farm is owned by Newman Cheek of Nashville. The farm produces GOLDEN GUERNSEY for W. E. Davis and Son, distributor of trademark milk in the Madison, Tenn., area.

... Chat ...

WENDELL CORDELL HOLMES, second grandson for WENDELL AND NONA FUHRIMAN, Logan, Utah, arrived at American Fork, Utah, on March 2. The other grandparents are Clinton and Margery Holmes of Paterson, New Jersey. Wendell says: "This puts me a close second to Elmer Meadows for fieldman granddads. Dick Holden got too much of a running start on me, so I doubt if I ever catch up to him."

Call To Annual Meeting

April 1, 1955

Members of

THE AMERICAN GUERNSEY CATTLE CLUB

The seventy-eighth annual meeting of THE AMERICAN GUERNSEY CATTLE CLUB will be held at Hotel Statler, Los Angeles, California, Wednesday, May 11, 1955, at 10 A. M.

The business of the meeting will be to act upon:

The election of members of the Executive Committee; the reports of the Secretary and Treasurer; recommendations of the Executive Committee, and all matters relating to the Club and its activities.

As has been the custom in the past, proxy blanks are enclosed for your convenience in case you are unable to be present in person at this meeting.

Yours very truly,

THE AMERICAN GUERNSEY CATTLE CLUB

R. D. STEWART

Secretary

RDS:MJB

Enclosures

John A. Lindsey

JOHN A. LINDSEY, Manhattan, Kans., has recently been employed by the Wisconsin G. B. A. as full-time field secretary. Mr. Lindsey, who replaces Charles L. Dalton, who resigned on December 1, started work on April 1 and is making his home in Waukesha.

Mr. Lindsey received his Bachelor of Science degree in Dairy Husbandry from Colorado A and M College in June, 1951. He then enrolled in the Graduate School at Kansas State College, where he recently received his Master's degree in Dairy Production. While attending college he was president of the graduate students' association, an officer in the ROTC Rifle and Pistol Club, the Dairy Club, and the Extension Club. He was a member of the Dairy Judging Team at Colorado A and M in 1951.

He served 21 months in the United States Air Force during the Korean conflict, and also served 14 months overseas in the Far East. At the present time he holds a commission of First Lieutenant in the Air Force Reserve.

John A. Lindsey

Classification Schedule

The following classification schedule is arranged by field territory. For application blanks to have your herd classified, and for classification rules, write to The American Guernsey Cattle Club.

All registered Guernsey cows that have freshened are eligible to be classified. It is not required that they either be on official test or have an official record. On herd reclassifications, the owner is required to present all eligible cows not previously classified, and all cows under eight years of age last classified either Very Good or Excellent. If your herd is to be part of a County or District classification program, show this on your application.

To facilitate the national fieldman arranging his classification itinerary, it is requested that your application be postmarked at least 30 days before the classification schedule. Schedules are subject to cancellation if there is not a sufficient number of applications received.

Dates	*Territory*	*Field Representative*
April 25-May 7	Idaho, Montana, Oregon, Washington, Wyoming	Elmer J. Meadows
May 23-June 4 Sept. 19-Oct. 1	Illinois, Indiana, Michigan, Ohio	Max L. Dawdy
June 6-June 11 Nov. 28-Dec. 3	Alabama, Kentucky, Louisiana, Mississippi, Tennessee	Ballard K. Bennett
June 20-July 2 Oct. 27-Nov. 5	Iowa, Minnesota, Nebraska, North Dakota, South Dakota, Wisconsin	George W. Chambers
July 11-July 23 Oct. 10-Oct. 22	Connecticut, Maine, Massachusetts, New Hampshire, New York, Rhode Island, Vermont	Joseph Pendergast
Aug. 29-Sept. 3 Sept. 12-Sept. 17 Dec. 5-Dec. 17	Delaware, District of Columbia, Maryland, New Jersey, Pennsylvania, Virginia, West Virginia	A. M. MacKay
Nov. 11-Nov. 22	Arizona, California, Colorado, New Mexico, Nevada, Utah	A. Wendell Fuhriman

GOLDEN HARVEST *Farm*

MT. EPHRAIM'S COUNTESS LIZZIE

15611—789—Jr3—365

Lifetime production, 52,160 lbs. milk, 2577 lbs. fat—4 lactations

LIZZIE'S MONTHLY CREDITS:

November	(24 days)	1622.1 Milk — 74.29 Fat
December	(31 days)	2579.4 Milk — 140.32 Fat
January	(31 days)	2331.4 Milk — 104.21 Fat
February	(28 days)	2005.2 Milk — 94.44 Fat
March	(31 days)	2129.9 Milk — 105.86 Fat
	145 days	10668.0 Milk — 519.12 Fat

Calls Automatic Retest for March
February tester's figures 71.5 Milk—3.3372 Fat

ODE TO "LIZZIE"

She stood by the bars 'till the sun did set
Brown eyes like two pools of delight;
Like a young Goddess there with the wind in her hair
'Till dusk blended into the night
'Twas then that she heard my soft-spoken word
Tossed her head in a coquettish way
And she answered my call as I sat on the wall
With her own; at the close of the day.
As the stars, one by one, took the place of the sun
I silently opened the gate and we wandered alone on the way to her home
Day was done—and it soon would be late.
Not a word did she speak but I heard her dear feet
Spurn the ground as she walked by my side.
Such contentment! Such bliss! Life was never like this!
Then I playfully pinched at her hide;
And I scratched near her ear as she gazed in my eyes
With a trust that was wondrous to see.
So we ambled along, with our hearts full of song—
And she playfully nuzzled my knee.
Her breath was as sweet as a breeze from the sea
Or the smell of newly mown hay
I'll remember that night 'till my hair has turned whi.
'Till I'm withered and old and grey.
As we paused near the barn and I opened the door
To allow her to go to her stall
While I felt with my hand, as I scuffed thru the sand
For the switch which was there on the wall—
I quite suddenly knew "The Sweet Mystery of Life"
All the joy that a man's heart can hold.
And those words in The Book, which I'd often mistook
With their promise—"Shall Never Grow Old"
Light shattered the dark—and the shadows ran back
Then all was revealed unto me
As I glanced at the spot on the side of my pants
Where Old Lizzie had licked at my knee.
My life wasn't wasted! 'Twas filled to the brim!
All the Universe seemed right somehow.
For the best of all joys that is given to man
Is the sight of a Good Guernsey Cow
Contentedly chewing away at the feed
That he has thrown down from the mow.

Consigned to the **Sixth Guernsey Sire Sale, Eastern States Exposition Grounds, April 27, 1955, Springfield, Mass.**

GOLDEN HARVEST KING GYPSY

Born August 1, 1953

Sire: Gardenville Rose King. Dam: Mt. Ephraim's Countess Lizzie, 15611—789—Jr3—1094

Plan to visit our herd during the coming year. You are always welcome.

275 REGISTERED GUERNSEYS

Bang's T. B. Accredited ★ Calfhood Vaccinated

Golden Harvest Farm

BRIDGEWATER • CONN.

Established 1936 Telephone, New Milford, Elgin 4-5432

F. W. McCANN, Owner U. BOURDEAU, Herdsman IRA DODGE, Manager

Farm 1½ miles east of Bridgewater

A Real Prospect Out of One of Our Strongest Families and By Brookberry Patrician

Consigned To — **The Guernsey Sire Sale at Springfield, Mass., April 27, 1955**

ROCKINGHAM NOBLE CONSORT

Born January 9, 1954

An extremely handsome individual with quite a pedigree. If he had just a shade more Rockingham blood we would keep him ourselves. He will be bred to at least four animals at Rockingham before he leaves us, and his daughters at Rockingham will be tested and classified.

His Sire

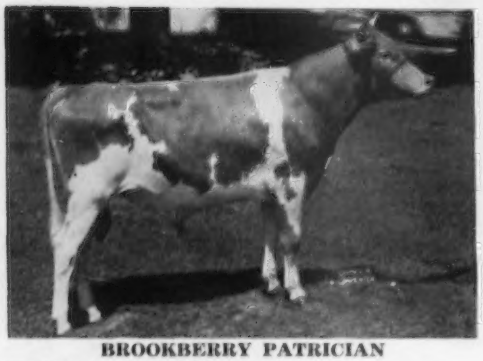

BROOKBERRY PATRICIAN
Sire: Fairlawn Performer's Peer
(Herd sire at Brookberry)
Dam: Hominy Hill Moonlight

His Dam

ROCKINGHAM RECON, D '52 — VG '55
12301—590—Jr2C, 14567—756—Jr3C,
14379—697—6yrsC

Her 6-year-old record is a good one, but it is only fair to her to point out that up until the day we moved her from New Hampshire to New York, she was well out ahead of her 3-year-old record, having 13107—620 in 289 days. But for the long trip and strange surroundings she would easily have bettered 15,000 pounds of milk.

His Paternal Granddam

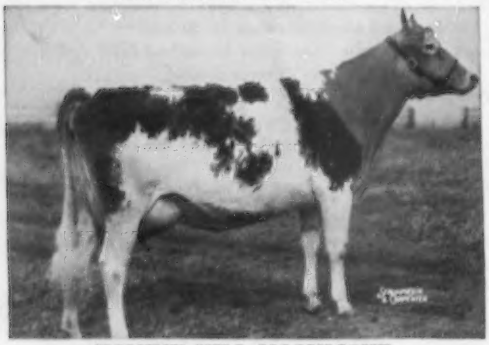

HOMINY HILL MOONLIGHT
13603—752—Jr2, 14257—809—6yrsC
Excellent seven (7) times under the age of 10yrs.

HIS SISTERS — CONSORT has no paternal sisters yet classified or in milk, but has 20 paternal sisters at Rockingham that will be tested and classified within the next three (3) years.

He has two maternal sisters, **Rockingham Meadow Belle,** 7407—409—Sr2—305C—3x, 9547—477—Sr3 in 255 days, D '55 and **Rockingham Gay Connie,** 9675—479—Jr2 in 319 days, D '55.

You will be able to "read" CONSORT thoroughly, because we intend to build heavily upon his dam and his sisters, and to keep testing and classifying to see how they're doing and we're doing.

ROCKINGHAM FARM

Wappingers Falls, New York

FRANCES TENNEY BROWNE
CHARLES H. TENNEY
DANIEL G. TENNEY, JR.
15 Broad Street, New York 5, N. Y.
Owners

CARL L. ERICKSON, Manager

"The Sire of Sires"
LANGWATER HOLLISTON, A. R.

Robert D. Stewart

Teamwork

By Robert D. Stewart

DAIRY surpluses are a problem. They have had notorious publicity, and yet they are relatively small; government support of other commodities is considerably larger. This current milk surplus can quickly change to a shortage when one considers that the number of consumers in the United States is increasing at the rate of 2.7 million people a year. Increased national advertising, along with more consumer education and better public relations, should continue to increase the per capita consumption of milk and dairy products. The great potential for increased milk sales is staggering when it is realized that if people were to meet the recommended nutritional needs of their bodies today, 20 billion more pounds of milk would be needed than is now produced in a year.

Most of the dairy surplus propaganda has been on butter. Facts indicate that milk solids not fat are in more surplus than butter. During the 1953-54 marketing year, 59 per cent of the government purchases of whole milk equivalent were in the form of non-fat dry milk, and only 41 per cent in butter. Government purchases of butter decreased 34 per cent from the previous year, and purchases of non-fat dry milk decreased only 10 per cent.

In February, butterfat was selling in the form of farm separated cream for 57.5 cents a pound. On the other hand, according to the United States Department of Agriculture, the federal government wrote the price of dry non-fat milk solids down to practically nothing in order to dispose of the quantities purchased under the support program. It appears that fat attracts attention, because it is the part of the surplus milk which does have value in the market place. People with a lower testing breed may editorialize that the dairy surplus problem is one of butterfat, whereas milk solids not fat are the greater burden.

When dieting became popular a few years ago, distributors began to feature low fat milks in line with this fad. No doubt, the fact that these were good profit items also gave them favor, and rightfully so. With the popularity of dieting, one would think that the per capita consumption of fats and oils would be decreasing. Statistics from the Agricultural Marketing Service show that the combined per capita consumption of butter, margarine, lard, shortening and other edible fats and oils was 48.5 pounds in 1954. This is a 3.2-pound increase over 1953 and the highest since 1941.

The American Dairy Association features "drink whole milk to reduce weight" in newspaper advertisements. The National Dairy Council features weight reduction menus, using liberal quantities of whole milk in their consumer education program. These, together with the GOLDEN GUERNSEY reducing diet, which has been accepted by the American Medical Association, make a great team for selling more whole milk. GOLDEN GUERNSEY MILK has more of everything good.

Purebred Dairy Cattle -- Today and Tomorrow

By

R. E. HODGSON, *Chief, Dairy Husbandry Research Branch, Agricultural Research Service, U. S. Department of Agriculture*

(Presented at Western Regional Conference, Purebred Dairy Cattle Club, Phoenix, Arizona)

I AM very glad to meet with you today to work on programs and problems directed toward improving the dairy cow. This noble beast, the real queen of the American countryside, has served her masters well, and has filled the consumers' cup to overflowing with nature's most refreshing and healthful food. Whether she be clothed in the golden cream of the Guernsey, the fawn of the Jersey, the brown of the Swiss, the black and white or red and white of the Holstein or Ayrshire, she has earned her keep, and more, by transforming the raw materials—the grasses, forages and grains—grown from the farmer's soil, into a readily marketable product important to every man, woman and child. Each year she earns about one-fifth of the national farm income, she provides more than a quarter of the nation's food supply, and she creates employment for about one-seventh of our people.

Dairy Farming is Big Business

Dairy farmers keep about 37½ million dairy animals on their farms to do this gigantic task. Of these 24.7 million are kept for milk, the remainder being replacement stock. The annual output of milk has ranged from about 110 billion pounds in 1940 to over 121 billion pounds in 1953. The yearly yield per cow during this time has increased from around 4,600 pounds of milk and 184 pounds of fat to more than 5,400 pounds of milk and 214 pounds of fat. In this same period the yield of the cows in DHIA testing has increased from 331 pounds of fat to 368 pounds of fat.

Our cows have done so well for us that we now are temporarily troubled with what some people call surpluses of milk. I choose to call the condition under-consumption, because in this same period of 1940 to 1953 the per-capita production of milk has fallen from 828 pounds to 759 pounds, and the per-capita consumption (milk equivalent basis) has fallen from 807 pounds to 682 pounds.

Future Milk Production Needs

These downward trends should give us pause for concern. They indicate the tremendous job the dairy industry has ahead of it to not only maintain, but to increase, the use of milk and its products by our people. The strongest force in our favor in this regard is the steady, rapid increase in population. For example, even at 1953 consumption rates of 682 pounds per-capita, we would need by 1975 a national milk supply of about 140 billion pounds. This is an increase in total milk production of 16 per cent. Some of our leaders are asking how we are to attain this amount of production.

Meeting Future Needs for Milk

The annual output of milk is the result of two forces; (1) the total number of milk cows, and (2) the yield per cow. I believe that increasing the output of milk per cow should be the most important method of obtaining the needed increase of milk in the future. If we increase the milk yield per cow as well from now until 1975 as we did from 1940 to 1953 (an average of 64 pounds per cow per year), we can attain this 140 billion pounds, 1975 goal, with only 20.5 million milking cows, about 2¼ million fewer than we had in 1953. The average cow would then produce about 6,850 pounds annually. On the other hand, if we keep the same number of milking cows as we had in 1953, 22.8 million, and by 1975 they average 6,850 pounds of milk per cow, the total production would be about 155.8 billion pounds. This would be enough to provide each of our expected 205 million people with 760 pounds. I believe that these estimates of the future needs for milk and the methods for attaining them over the next two decades could serve as a good guide in our efforts to promote the dairy cattle industry. This amount of increase in milk would not unduly tax our land resources but rather it would keep pace with the increases in feed production per acre of land that undoubtedly will take place.

Increase In Production Per Cow Needed

The cow's performance depends on two forces—her inherited ability to produce and the environment in which she is kept. Her inherited ability is fixed at the time she is conceived and does not change. The environment in which a cow is kept may or may not permit her to produce to her maximum ability. Too often it is not adequate to permit top performance. One of the most effective ways to increase and improve the efficiency of milk production is to improve the environments of our cattle, notably by improving the quantity and quality of the feed supply. This must be one of our major considerations for increasing milk production per cow. Actually, I think that most of our cows could do better than they are doing if they were fed and cared for better. Sometimes I wonder

because of the environmental limitations how well we know how good our cows are genetically. If we are going to make the kind of progress in breeding improvement that we need to make in the future, we must be sure that we are able to measure inherited ability. This can only be done when we maintain our cows in a relatively high, uniform environment.

Research, Education and Promotion for Improvement

We have done a reasonably good job in the past of assuring a dependable supply of milk through increasing the output per cow. While continued future unit increases will be harder to attain, I am sure that they can be reached, for we have been building on a sound foundation. The public-supported research, educational and extension programs, the cattle breed associations' programs, the artificial breeding associations' programs, and others are all great forces working with the dairy farmer toward the common end of increasing the efficiency of the dairy cow in producing milk and in converting feed to food. By working together these forces can and will bring the needed improvements.

Much of the progress that we will make in the future will depend on the development of new, useful information through research. A vigorous research program in dairy cattle breeding, feeding and management in its broadest aspects is needed to produce the facts required to build on. Of equal importance is the need for an accelerated and a much broader application of new information in practical use on our dairy farms. Among other things the DHIA and breed testing programs must be greatly stepped up.

Purebred Breed Associations Promote Improvement

The breed registry associations, the organizations that you people are a part of, from their inception more than 75 years ago, have had as their broad goals the improvement of the dairy cattle of their respective breeds. In this they have sought to identify and maintain the purity of the members of their breed. Every program that a registry association has formulated and adapted, including production testing, type rating, sire rating, etc., was conceived for the purpose of improving the breed. How well they have achieved is recorded in the growth of the associations and the improvement of the productivity and appearance of their respective breeds. There is no doubt but that these associations and their programs have done great good, not only for their respective breed of registered cattle, but for the dairy cattle population generally. Of this each of you can be proud. The organization of the Purebred Dairy Cattle Association is another movement that is proving most helpful in advancing the dairy industry because it brings together the ideas, problems, and programs of all the registry associations and tends to coordinate and advance the respective breed improvement, educational, and promotional programs.

Breed educational and promotional activity among our breeders and dairymen has done much to bring about improvement. While the major result of this effort is with breeders and owners of registered cattle, the influence has extended far beyond to their neighbors. Through the years of breed activity the breeders and owners have developed on their farms what is recognized as a special class of dairy cattle. These cattle have been the source of the major part of the breeding stock for the entire dairy industry, especially so for sires. The idea of using a registered sire is fairly well fixed in the minds of our better dairymen at least. This is not to say, however, that all of our dairy cows are being mated to registered dairy sires. Yet registered sires or the services to registered sires through artificial breeding are available to all dairymen.

The idea that all of our dairy cows should be mated with registered sires carries with it the obligation that these sires are or should be better than average sires. To be better and to attract the dairyman to the use of registered sires they must possess and transmit the desirable production and conformation traits that we are looking for in the modern dairy. The breeders of registered cattle set the pattern of what the modern dairy cow of the various breeds will look like and what she will produce and reproduce. They have had a tremendous influence on the character of the non-registered or grade cattle owned by the great majority of the dairy farmers. Sometimes I feel that this influence on the farmer with grade cows has been so great that today we find many grade herds that perform and look about as well as purebred or registered herds. I think this is a compliment to all of our efforts.

Relative Performance of Purebreds and Grades

When inviting me to come out and meet with you, your Chairman asked me if I would devote some of my discussion to the comparative value of purebred and grade dairy cattle. I immediately recognized this as a difficult thing to measure but assured him that I would get together such information as I could find and present it here for discussion. My immediate source of information was the DHIA record file in Washington, District of Columbia. We usually do not process this data on the basis of whether the record is of a registered or a grade cow, but it was possible for us to randomly select records of both these classes for a sample comparison. I also had access to the study made by the Extension Service of Cornell University on registered and grade cows in New York State.

One of the first problems in a study of this kind is the lack of controls. One is not sure whether he is actually comparing the merits of the cows themselves, or the abilities of their owners to keep them in environments that permit them to produce as well as they can. A good comparison probably could be made between registered and grades maintained in the same herds, but such data are not available.

The best way to obtain an answer to this problem obviously would be to set up a situation where representative groups of cows of the two classes are maintained under conditions that give them the same opportunity to produce and reproduce and then measure carefully their performance. This would be an expensive and difficult undertaking. So we resort to the best sort of comparison we can with data available. In doing so we must, however, keep in mind the limitations of such data.

Registered Cows Yield More Than Grades

We have summarized the DHIA butterfat production records of a random sample of several thousand cows of each of the registered and grade classes for each of the years 1942 to 1952. Cows of the Ayrshire, Brown Swiss, Guernsey, Holstein-Friesian, and Jersey breeds were included. An average of 17,909 records of registered cows per year (range from 23,174 to 14,077)and 14,800 records of grade cows per year (range from 8,412 to 21,293) were included. The data are shown in Table I. The weighted average butterfat production for the registered cows averaged for the 11 years 25 pounds per year more than the weighted average production of the grade cows. The difference varied year to year from a low of 20 pounds to a high of 27 pounds in favor of the registered cows.

Registered Cows Yield More Income Than Grades

Now to arrive at some idea as to the relative income over feed costs I have summarized the data available for the registered and grade groups for 1948,

1950, and 1952. This is shown in Table 2. In this comparison, in addition to the production, there are included comparisons of the value of the product, the cost of feed and the income over feed costs. Unfortunately, the data sent in from the States do not show the record of the amount of feed fed. I have arbitrarily used the same value for milk for the two classes of cows each year. These data suggest that registered cattle return more income over the cost of feed to their owners.

Level of Feeding and Important Influence on Production

The data compiled in the New York study, in addition to showing the comparative production of registered and grade cows, also report the feed consumption, costs and returns. These are summarized for all breeds (Ayrshire, Brown Swiss, Guernsey, Holstein-Friesian and Jersey) for 1951 in Table 3. The New York data show a somewhat greater difference in the average production for the registered cows (44 pounds) than do the Branch DHIA data, which, of course, include records from all parts of the country.

It will be noted that while the forage consumption is essentially the same for the registered and grade cows, the registered cows consumed more grain —enough more in fact so that if it were all used for milk production it would account for 850 of the 1,172 pounds of four per cent fat-corrected milk that the registered cows produced beyond the production of the grade cows. The question must be asked, "Are the registered cows in this study better than the grades or were they better fed?" In any event, the registered cows on their feeding regime returned more income over feed cost than did the grade cows on theirs.

Good Grade Cows—The Progeny of Registered Sires

I believe that it goes without saying that registered cattle and good farmers go together. Many of our best farmers raise registered livestock and this is one reason why they are our best farmers. These farmers set the example in their communities, they are the leaders, and they teach their neighboring farmers by example and demonstration. They have been the source of breeding stock for their neighbors who farm with non-registered stock.

In this manner we find today, through the use of good registered breeding stock, a great many dairy farmers with herds of grades that carry several generations of pure breeding.

(*Please turn to page 1026*)

TABLE 1

Butterfat production of registered and grade dairy cows of four breeds*

Year	Registered Cows		Grade Cows		Difference Average Butterfat Yield
	No. Records	Average ** Butterfat Yield	No. Records	Average ** Butterfat Yield	
		Lbs.		Lbs.	Lbs.
1942	17,984	358	21,293	333	25
1943	14,851	355	13,527	330	25
1944	14,381	348	11,491	326	22
1945	14,077	355	10,877	331	24
1946	14,887	357	11,023	336	21
1947	17,055	359	13,793	333	26
1948	18,034	361	14,633	334	27
1949	18,518	368	19,854	345	23
1950	22,285	379	19,180	354	25
1951	21,751	379	18,719	354	25
1952	23,174	376	8,412	356	20
Average	17,909	365	14,800	340	25

*Random selection of production records of cows in DHIA's used in developing sire provings. Cows from Ayrshire, Brown Swiss, Guernsey, Holstein-Friesian and Jersey breeds represented.

**Weighted average.

TABLE 2

Production, income, feed cost and income over feed costs of registered and grade dairy cows*

Class	Year	Number Records	Production			Feed Costs **			Value of Product ***	Income Over Feed Cost
			Milk Lbs.	Test %	Fat Lbs.	Roughage Dollars	Grain Dollars	Total Dollars	Dollars	Dollars
Registered	'48	18,034	8,847	4.1	361	71	114	185	433	248
Grade	'48	14,633	8,237	4.1	334	68	97	165	404	239
Difference			610		27			20		9
Registered	'50	22,285	9,331	4.1	379	73	89	162	406	244
Grade	'50	19,180	8,825	4.0	354	68	79	147	384	236
Difference			506		25			15		8
Registered	'52	23,174	9,154	4.1	376	83	106	189	458	269
Grade	'52	8,412	8,950	4.0	356	76	90	166	421	255
Difference			204		20			23		14

*Random selection of production records of cows in DHIA's used for developing sire provings. Cows from Ayrshire, Brown Swiss, Guernsey, Holstein-Friesian, and Jersey breeds represented.

**Feed costs are those taken from DHIA reports.

***Milk in each case valued at $4.90 per hundred for 1948, $4.35 per 100 for 1950, and $5.00 for 1952.

TABLE 3

Average production, feed consumption, cost, and income over feed cost of registered and grade dairy cattle in DHIA in New York in 1951*.

Item	Registered Cows	Grade Cows	Difference
Number records	26,463	11,595	
Production —			
Milk, lbs.	10,267	8,987	1,280
Fat, lbs.	394	350	44
Fat, per cent	3.83	3.89	—.06
F. C. M., lbs.	10,017	8,845	1,172
Feed Consumption —			
Pasture, days	167	169	–2
Hay equivalent, lbs.	6,200	6,226	–26
Grain, lbs.	3,175	2,752	423
Estimated extra TDN fed **	272	0	272
Estimated extra FCM extra TDN provided for***	850	0	850
Value of product, dollars ****	451	397	54
Feed cost, dollars	191	168	23
Income over feed cost, dollars	260	229	31

*Adapted from compilation of J. D. Burke, New York State Extension Service 1952.

**Assuming pasture contributed 16 pounds TDN per day, hay equivalent forage contained 50% TDN per pound and grain contained 75% TDN per pound.

***Assuming that all extra feed was used by cows for milk production and that it requires .32 pounds TDN per pound FCM.

****Value of $4.50 per 100 weight of milk used for both groups.

James DeKorte, owner, and Robert S. Clapp, manager, Franklin Lake Dairy Farms, looking at special wagon for harvesting hay. Side door of wagon is open.

Clear or Cloudy -- We Still Make Hay

By
Robert S. Clapp

PRIOR to 1951, haymaking on Franklin Lake Dairy Farms, near Sussex, N. J., followed the same pattern that had been used in that section for a hundred years or more—mow down a field, let it dry, and then haul it to the barns. In dry summers this worked out well, but in wet summers the old system caused so much loss of time and spoilage of hay that James DeKorte, owner, decided to investigate the value of using some kind of a hay drier.

He visited the Dairy Research Station, at Beemerville, and saw a mow drier at work. However, this type was not practical for his purpose, as he had several barns to fill, and to do this satisfactorily required a type of drier that would dry the bales on the wagons so they could be distributed to the different barns without extra handling.

A visit to Mulhocaway Farm, owned by Mr. and Mrs. L. B. Wescott, Clinton, N. J., convinced Mr. DeKorte that the wagon type of drier, in use there, with a few modifications, would meet his requirements. He mulled this over, and also the proper location of the drier, and reached the decision that it would be more satisfactory and efficient to have the hot air piped under the wagons, so it would flow up through the bales.

With this decided, the next important matter for final consideration was the location of the drier. The three main barns are located close together in a little valley, a fourth is at the end of the valley, and a fifth on the top of a hill nearly a mile away. Also, Mr. DeKorte had to consider the matter of fire hazard; equal in importance to accessibility. He solved both problems by locating the drier on the main drive through the farm, about a quarter of a mile or more from the group of three barns, and nearly midway between this group and the barn at the end of the valley, commonly called the Daisy Meyers Barn.

So far so good, but there still remained the problem of securing a man who could and would construct the type of building needed for this drier. Mr. DeKorte discussed the entire situation with Fred Glas, owner of Sussex Welding and Farm Machinery Equipment Company, Inc. Mr. Glas helped plan the building, and also the especially constructed wagons, which are a very important part of the drying system.

The building itself is 40′ x 100′, and 20′ high, and will accommodate six wagons at one time. It is made of cinder blocks with aluminum siding and roof, has sliding doors, and makes a very presentable appearance. It also serves excellently for additional storage during off seasons. The cost of the complete system, including the six wagons, was approximately $25,000.

The hot air is forced into the building by means of an All-Purpose Farm

Company, Lexington, Kentucky. This is located in a one-story addition at the south end of the main building. The drier burns 510 cubic centimeters of oil per minute, raising the temperature in the wagons to the desired 140 degrees Fahrenheit. Fuel is stored in a 250-300 gallon tank, located outside, but close to the drier.

A rectangular, metal duct, 10″ x 30″, inside measure, leads from the burner to six vents in the rear wall of the drier house. On the ends of the ducts, coming through the vents, are heavy metal flanges, to which are attached heavy canvas ducts which connect with similar flanges on the trucks.

Of almost equal importance to the drier itself are the six especially designed wagons used each year in handling the hay crop. Wagons similar to the old-fashioned, slatted, wooden hay riggings proved unsatisfactory, so Mr. DeKorte and Mr. Glas worked out a model. With only two necessary changes, these wagons have proved very satisfactory for the past four years.

The wagons have corrugated metal sides, with sealing around the doors to prevent the loss of heat. The first model had only rear doors, which made unloading both time-consuming and impracticable. Side doors were then installed, eliminating this fault, but there was still loss of heat at the front. However, this was cured by installing a metal plate, three feet high, entirely across the front. When the canvas covers are in place, the bales are uniformly heated.

Beneath the floor of the wagons there are metal air chambers, the size of the length and breadth of the wagon and 10 inches deep. At the rear there are 10″ x 30″ metal ducts, with suitable flanges, so the canvas ducts can be attached in a matter of seconds. The floors of the trucks are perforated so that the hot air in the chambers beneath is distributed evenly to the load of bales.

Since making these wagons for Mr. DeKorte, Mr. Glas has been making and shipping them to eight different states. They have proved very efficient and satisfactory on the Franklin Lake Dairy Farms, composed almost entirely of hills and valleys, requiring dependability and flexibility of vehicles used in farming operations.

Upwards of 25,000 bales of first, second and third cuttings of alfalfa are dried at the Franklin Lake Dairy Farms each year. When dry, these bales weigh from 45 to 50 pounds each. A large percentage of the first crop of alfalfa is converted into grass ensilage. To grow this amount of alfalfa requires fertile land, and plenty of it. Franklin Lake Dairy Farms contain 568 acres, most of which is under cultivation. The grasslands are treated with large quantities of manure, furnished by the 300 head of registered Guernseys, and this manure is spread on the fields daily.

In the business of making hay in these quantities, time is of utmost importance. Once haying is started, there is no stopping until the end of the season, unless a rainy spell makes it absolutely impossible to carry on the work.

Last year we started about June 15, and the first cutting was finished about a month later. Here is how the work is handled. The men in the field crew clean the barns each day, and during the summer that means about two and a half hours daily. When finished, the hay cut the previous day is taken to the barns and mowed away.

Modern machinery plays an important part. A John Bean Haymaker is used in conjunction with the mowing

(Please turn to page 1050)

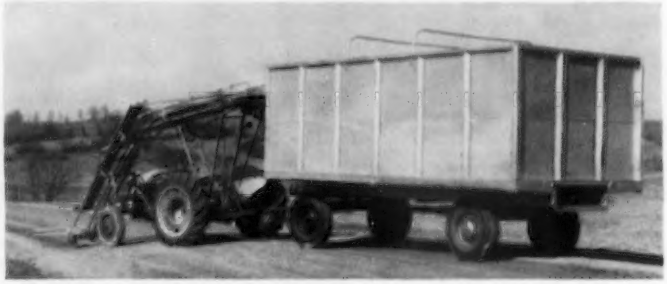

Tractor, elevator and special wagon ready to harvest hay on the Franklin Lake Dairy Farms.

Canvas duct connected between vent in rear wall of drier building and rear of wagon.

Front view of wagon beneath canvas cover, showing metal front of body to prevent escape of hot air.

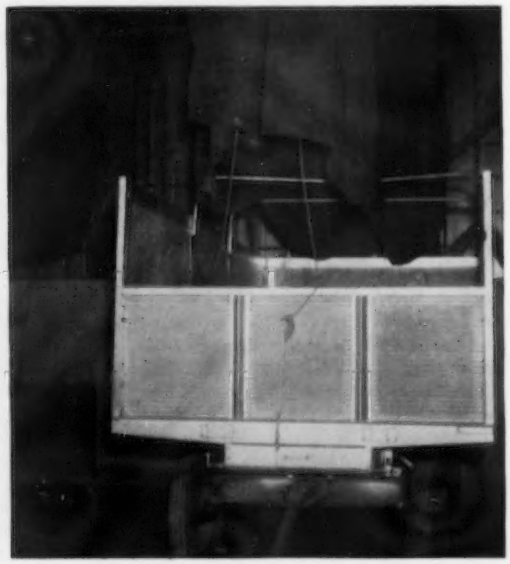

The Bentley Story

By George W. Chambers

Charm of Rose Hill

Alert Prince of Rose Hill

Two Bulls Having Greatest Influence In The Herd

WHEN a 40-cow herd produces 19 class leading records in two years' time it's something more than a coincidence. Certainly there are few herds in the United States with as high a proportion of the cows in the class leader list. This remarkable achievement was made by the Suneslope Farm, owned and operated by O. R. Bentley and his son, Allan S. Bentley, of Ames, Iowa. Naturally, the two new HIR classes recently established make it somewhat easier to get into the class leader group. Nevertheless, this herd was in competition with all of the other 1009 HIR herds in the country since these classes were established.

The Bentley's now have two cows in first place for fat, one in third place, one in fourth place, one in sixth place and two in 10th place. In milk, they have two in first place, one in second, two in third, one in fourth, one in ninth and two in 10th place.

Breeders often ask, "How in blazes does so and so make so many class leading records? Is it feeding? Is it breeding? Is it management? Is it in the soil?" We tried to get the answers to these questions by visiting with the Bentleys on their farm. Our conclusion was that it's a little of all of them, but considerably more breeding than anything else. There are no box stalls or even tie stalls. The herd is all loose-housed and machine-milked in a milking parlor. The equipment is about as simple and inexpensive as it can be. Chopped hay is fed in bunks as is also the corn silage. There isn't anything unusual about the feeding program that any practical dairyman doesn't or at least couldn't follow. The basis of the feeding program is an abundance of good home-grown hay and pasture. Both are a mixture of alfalfa, ladino, and brome. The cows get a heavy feeding of hay in the morning and a light feed in the evening. Corn silage is fed twice a day, but limited to 25 pounds per cow per day. The grain mixture consists of 17 oats, 30 ground shelled corn (or corn and cob meal), five soybean meal, and one commercial mineral supplement. Just recently, one-and-one-half parts of dried molasses has been added. The oats and corn are coarse ground. The cows get an average of 10 pounds of grain per cow per day. The first crop of hay is used for young stock hay and grass silage. Hay and grain are fed liberally, even when the cows are on pasture.

The real story of the Bentley herd lies in a great cow family and the use of good sires proved in the Story County Bull Association, to which the Bentleys belong. The Bentleys credit Floyd J. Arnold, Iowa State College Extension Dairyman, and James Collins, former cow tester, for organizing the Bull Association and selecting the right bulls for it. Out of the eight bulls which have been used in the Association, seven produced substantial plus provings which, of course, is a very unusual batting average. The bulls were not picked on a helter-skelter basis. They were selected with the central thought of getting a concentration of the blood of Dunwalke Dictator and Green Meadow Alert.

The two bulls which had the greatest influence for good in the herd were Charm of Rose Hill and Alert Prince of Rose Hill. Charm's proving was as follows:

10 dams	10129 Milk	5.0 test	502 Fat
10 dams	6944 Milk	4.9 test	338 Fat
	+ 3185	+ .1	+ 164

Alert Prince's proving was:

16 daughters	11,118 Milk	4.8 test	528 Fat
16 dams	10,335 Milk	4.8 test	494 Fat
	+ 783	.0	+ 34

Class Leaders and Placings on Completion of Record

Suneslope's Charming Elite	16265 Milk 759 Fat Jr2—HIR—365C—2x 1st for Milk and 1st for Fat
Suneslope's Gene's Elvira	13362 Milk 593 Fat Jr2—HIR—305C—2x 1st for Milk and 1st for Fat 14975 Milk 633 Fat Jr3—HIR—305C—2x 1st for Milk and 10th for Fat
Suneslope's Charming Bloom	12169 Milk 660 Fat Jr2—HIR—365C—2x 3rd for Milk and 2nd for Fat
Suneslope's Charming Elegance	14154 Milk 666 Fat Jr4—HIR—365C—2x 3rd for Milk and 5th for Fat
Suneslope's Charming Eva	11747 Milk 711 Fat Jr4—HIR—365C—2x 1st for Fat
Suneslope's Charming Elsa	14520 Milk 671 Fat Jr2—HIR—365—2x 3rd for Milk
Suneslope's Sy Elmyra	11263 Milk 565 Fat Jr2—HIR—365C—2x 6th for Milk and 7th for Fat
Suneslope's Charming Ember	13490 Milk 722 Fat Sr2—HIR—365C—2x 1st for Fat and 3rd for Milk
Suneslope's Gene Breeze	12796 Milk 597 Fat Sr3—HIR—305C—2x 8th for Milk
Suneslope's Charming Elegant	13723 Milk 629 Fat Sr2—HIR—365C—2x 3rd Milk 10th Fat

"Charm" was line-bred top and bottom to Dunwalke Dictator. "Alert Prince" was a maternal brother of "Charm" and a paternal grandson of Green Meadow Alert.

The history of the herd goes back to 1908 when O. R. Bentley's father, Frank Bentley, bought a carload of Guernseys in New York state. The family was living in Carroll County at that time. The family sold out and moved to Ames in order that the youngsters could attend Iowa State College. After graduation "O. R." taught High School Ag for a time. In the meantime his father had bought a farm near Ames. "O. R." quit teaching and went in partnership with him. They bought another carload of Guernseys, this time in Waukesha County, Wisconsin. "O. R." bought a farm of his own in 1923 and purchased a part of the herd. In the group he got Aldine's Pet. She was a foundation cow for a part of the present herd. Her daughter, Beauty of Suneslope, was Allan's first 4-H heifer. Suneslope's Charming Bloom, one of the class leaders, is descended from this family.

The cow family story is a remarkable one. In 1934 Allan purchased a club heifer, Linwood's Golden Eva. This heifer freshened on three quarters after nearly bleeding to death when dehorned as a calf. She lived, however, to produce 4,500 lbs. of fat and leaves four daughters in the herd. She was the fountain head of the great "E" family, from which 16 of the 19 class leader records came. Her four daughters, including one which freshened at 17 months and had only three lactations, and one which had only one junior two-year-old record, made 17 consecutive HIR and AR 2x records which averaged 10335 lbs. of milk and 500 lbs. of fat. There were seven granddaughters, with 28 consecutive 2x records averaging 10524 lbs. of milk and 519 lbs. of fat; 11 great granddaughters with 33 consecutive 2x records which average 10274 lbs. of milk and 502 lbs. of fat; and five great great granddaughters with nine consecutive records, six of which are two-year-old records, which average 10906 lbs. of milk and 492 lbs. of fat. Taking the entire cow family, and using all records, there were 28 cows with 96 records which averaged 10391 lbs. of milk and 506 lbs. of fat. Seventy-five of the records were HIR or AR and all were on 2x milking. The HIR and AR records were used where they were available. There is no question that the combination of one great cow family and line-bred proved bulls did the job in the Bentley herd. Like most good herds, it didn't just happen—it was planned that way.

The DHIA herd average has been constantly climbing. Starting with 8266 lbs. of milk and 395 lbs. of fat with 12.83 cow years in 1929, it climbed to 10012 lbs. of milk and 499.9 lbs. of fat with 36.44 cow years in 1952. The herd average over the past nine years has been 9958 lbs. of milk and 479 lbs. of fat.

What about type? The cows are big. The mature cows in the "E" family average at least 1,200 pounds. They have great depth of rib, strong heads, large bone and great chests. When the herd was last classified in 1954, there were 20 head presented. Thirteen were VG, six D, and one F. The herd was unusually strong in legs, body capacity, and dairy character. It was well above average in udders, with 13 V. G.'s, 6 D's and 1 F out of 20 head.

The Bentley farm has 179 acres, all tillable, and of course is on good rich black Iowa soil. This area suffered severely from drought and depression during the 30's. In 1934 the farm produced only 35 bushels of corn and a pitfall of silage. The oats failed completely. Part of the herd had to be sold to buy hay for the rest. Mr. Bentley says that the Guernseys saved the farm from foreclosure. We asked him if he wasn't a little proud of the financial progress that he and Allan had made. His reply was: "Not particularly. War prices had a lot to do with it. If we take any pride, it will be in the contribution which our cattle have made or will make to this community and to the Guernsey breed."

When there is unusual success in the breeding of cattle it is generally accomplished by unusual people. O. R. Bentley and his son Allan are both graduates in Dairy Husbandry of Iowa State College. Allan was a member of the last dairy cattle judging team coached by Elmer Hansen, and which won first place at the National. Allan spent two years as Rural Youth Assistant in Clayton County, Iowa, before he came in as a full partner with his dad. While he liked Extension work, he felt that he wanted to rear his family in the country. He also felt very strongly, as did his dad, that breeding good Guernsey cattle offered a great opportunity for service. Mr. Bentley told us, "The one thing that makes us most happy is that Allan and his family have chosen to continue to build on what we have tried to do. Between us we hope to continue to develop a strong, long, deep, rugged Guernsey which will be able to consume large amounts of roughage and produce at a high level."

Purebreds...

(*Continued from page 1022*)

Summary

Such information as we have indicates that our registered dairy cattle produce more and return more income over feed costs than do grades. The suggested differences are not as great as many of us would like to see. The fact that the differences are small is proof that the influence of the registered herds is being spread to DHIA herds and that the improvement of those herds is keeping pace with the improvement of the registered herds. I believe we can expect that the improvement made in registered herds will continue to be quickly reflected in the better grade herds such as those found in DHIA's. This affords a real challenge to the breeders of registered cattle to not only maintain their pace of breed improvement but to further accelerate it.

It is my opinion that because of these facts breed improvement programs, as well as other programs of an educational, research, or extension nature, must be more effectively geared to the production performance of our registered stock. At the same time we can well afford to utilize more effectively than we have done in the past the high grade stock that has been developing on our farms.

Sarival Herd Moved

MARCH 10 saw the former Glendale, Ariz., herd of Guernseys owned by William J. Rasmussen, moved to their new home just out of Santa Barbara, California. The herd was reduced in numbers before moving, with Emil Rovey, of Glendale, purchasing 96 head, including 40 calves and two bulls. Mr. Rovey has a milking herd of 350 head.

The Glendale Ranch was sold, and Mr. Rasmussen brought 120 head to California with him, including 85 milking cows. He will ship as a producer of GOLDEN GUERNSEY MILK to Arden Farms, which has taken over the Petan Dairy operation in Santa Barbara.

An omission was made in the GRAYCE FARMS advertisement on page 703 of the March 15 Journal. The American Guernsey Cattle Club Trophy was presented to Grayce Farms F. P. Shirley for the highest producing purebred Guernsey cow in PENNSYLVANIA.

On April 1, KENNETH L. BERRY succeeded J. Maynard Grace as manager of SPAR HILL FARM, owned by Harold S. Schutt, Chadds Ford, Pennsylvania.

Effective Methods of Fly Control

Dusting

A QUICK, easy method for controlling horn flies on dairy cattle has proved successful in U. S. Department of Agriculture tests. A tablespoonful of 50 per cent methoxychlor insecticide is sprinkled along the back of the animal and then spread around and rubbed into the hair with a few sweeps of the hand. Powder should be spread evenly over back, neck, and upper sides.

Two to three weeks' control of horn flies has been reported with such an application. One four-pound bag of "Marlate" 50 methoxychlor insecticide applied at two-week intervals is enough to control flies on up to 20 milk cows for 10 weeks.

E. I. DUPONT DE NEMOURS AND COMPANY
Wilmington 98, Delaware

Henry T. Child, manager of Osborne Hill Farm, West Chester, Pa., dusting "Marlate" 50 insecticide on a Guernsey by hand.

A tablespoonful of "Marlate" — the proper dosage for hand-dusting one animal.

Spraying

Combination of Methoxychlor with "Crag" Fly Repellent

Experiments indicate that the combination of methoxychlor with "Crag" Fly Repellent promises superior fly control, since the methoxychlor knocks down and kills flies swarming around the cattle, and the repellent action wards off further attack. The combination remains active longer than most sprays containing methoxychlor alone. The net result is that the combination protects against flies from five to 10 days. (Actual protection against horn flies is at least 17 days; house flies or stable flies, about one week; and horse flies, three days or more.) This is one of the first indications of economical chemical control of horse flies, and is based largely on experimental work in Arkansas which has been accepted by the USDA to substantiate label registrations.

Present formulations of this combination are usually applied with pressure equipment rather than hand sprayers, because a quart per animal is required. The cost of chemical for controlling all main species of biting flies is estimated to be about two cents per cow per week, compared with double that, or more, if other approved materials are used.

In power sprayers, the combination is diluted nine-to-one with water. But it can be used undiluted for treadle sprayers or "backrubbers."

E. I. DUPONT DE NEMOURS AND COMPANY
Wilmington 98, Delaware

New Treadle Sprayer Test

Tests during the summer of 1954 showed that treadle sprayer formulations containing Crag fly repellent were highly effective for controlling biting flies. In one test conducted and reported by Ray L. Cuff, Livestock Commissioner at Kansas City, Mo., a herd of 50 dairy cows was treated with an automatic treadle sprayer in Grandview, Missouri. The cattle were inspected 22 times, with horn flies found to be present only three times, and then there were only one to three horn flies per animal. Stable flies were also well controlled when the lower nozzle of the treadle sprayer was adjusted to give leg coverage. After seeing the effectiveness of the Crag fly repellent formulation, the owner of the farm said: "This is the most wonderful thing I have seen. One gallon lasts for 21 days."

E. S. Raun, of Iowa State College, reports similar success with Crag fly repellent in treadle spray formulations in Iowa. Dr. Raun observed that the horn fly count was reduced from 600 to 50 per animal, and the stable fly count was reduced from 55 to nine. He also noted that his treated cattle spent much more time grazing than the untreated check herds, which stood in the shade fighting flies.

UNION CARBIDE AND CARBON CORPORATION
30 East 42nd Street, New York 17, N.Y.

Homemade Backrubber

We are indebted to W. R. Vallot, Associate County Agent, Ville Platte, La., for the following information on controlling horn flies with a homemade backrubber. Mr. Vallot says the practice has worked almost 100 per

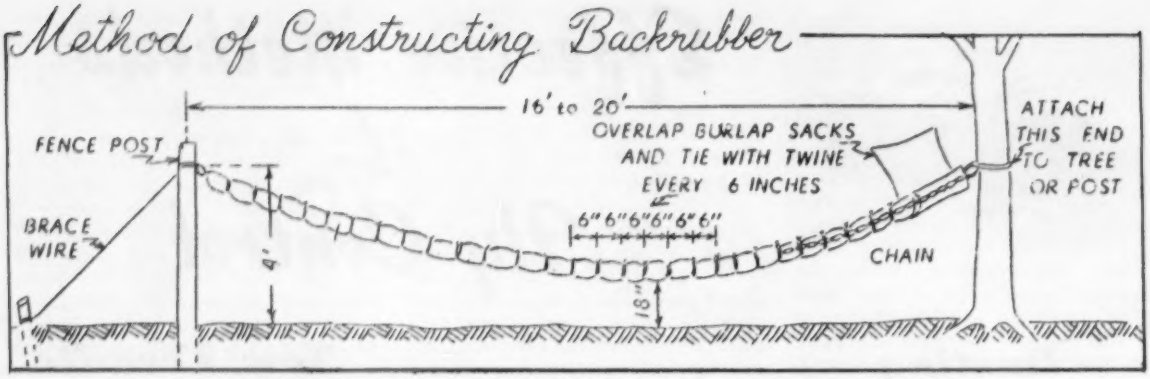

Homemade backrubber — simple and cheap to construct and built from materials on the farm.

cent for him, as the control of all flies in his section is quite a problem. He uses emulsifiable marlate with diesel fuel.

The following information is taken from a circular by Kirby L. Cockerham, Extension Entomologist, Louisiana State University A. and M. College.

This backrubber was developed by the Agricultural Experiment Station of South Dakota and has been used for several years in that state. Cattle do not have to be pinned and sprayed, they treat themselves. It is simple and cheap to construct and can be built from the materials on the farm.

Location

These backrubbers should be placed near watering place, mineral or salt station, or any area where the cattle loaf.

Construction

Fasten a chain between two posts or trees. Fasten a ring or snap in each end of the chain. Attach to the tree or post with an eye bolt or wire. The snaps make it possible to remove and store when not in use.

Wrap burlap or feed sacks on the chain and overlap three to four inches. Tie sacks 6" to 8" apart with heavy twine.

You can build a "V" type by using two backrubbers, and place minerals or salt in the "V."

Solutions and Application

A five per cent solution of methoxychlor, DDT, or toxaphene can be used. *Use only* methoxychlor on dairy cattle.

A five per cent solution can be made as follows: Mix one quart of emulsifiable concentrate of 25 per cent DDT (two pounds per gallon) or 25 per cent methoxychlor (two pounds per gallon) to one gallon of fuel oil or motor oil.

Mix one and one-third cups of six-pound per gallon toxaphene emulsifiable concentrate, or one cup of eight-pound per gallon toxaphene emulsifiable concentrate to one gallon of fuel oil or motor oil.

CAUTION: DO NOT USE BURNT MOTOR OIL OR ANY OIL THAT HAS CHLORINATED NAPHTHALENE IN IT. OILS CONTAINING CHLORINATED NAPHTHALENE MAY CAUSE X DISEASE OF CATTLE. TOP OILS OR VALVE OILS AND GREASES MAY CONTAIN NAPHTHALENE AND THESE MAY CONTAMINATE THE BURNT OIL AROUND GARAGES OR FILLING STATIONS.

Cost Per Season

Two dollars to four dollars will pay for the insecticide to keep a backrubber saturated during the entire fly season—eight months or more.

List of Materials For Constructing A Single Unit

Two eye bolts or heavy wire; two eye rings or snaps; 14 to 20 burlap sacks; 40 to 50 pieces, approximately 20" long, heavy, binding twine or heavy cord; one chain 21' to 25' long; fence posts and brace wire.

Group at the National Purebred Dairy Cattle Association Annual Meeting in Cleveland, Ohio. First row, J. W. Bartlett, Dr. Ralph Hodgson, H. W. Norton, Jr., Wm. Ashton, Paul Bennetch, president, R. F. Loree, past president, J. F. Cavanaugh, past secretary, D. T. Simons, J. Homer Remsberg, vice-president, and John P. Case.

Second row, Ray Albrechtsen, Earl W. McMunn, Harry Herman, R. D. Stewart, R. H. Rumler, Floyd Johnston, Fred S. Idtse, Chester C. Putney, R. K. Stout, Wayne Churchill ADA, and Ralph Corbett.

Third row, Ben Brown, Fred J. Nutter, Glen Householder, George Barrett, C. W. Greenie, Allen Alfred, Maurice S. Prescott, R. L. West, E. S. Estel and E. T. Itchener.

The COST of a

ONE-DAY TEST

By C. W. GREENIE, Superintendent Production Testing Division

COWS MAY BE TESTED EITHER IN THE ADVANCED REGISTRY DIVISION OR IN THE HERD IMPROVEMENT REGISTRY DIVISION TO DETERMINE THE PRODUCTION OF MILK AND BUTTERFAT.

In Advanced Registry testing, every milking is weighed and a test for butterfat is made monthly. The per cent of butterfat in the milk is found by applying the Babcock method to an accurate sample of each milking of a cow for a period of 24 hours. A preliminary milking is required.

In Herd Improvement Registry testing, the production of milk and butterfat is based on the results of a monthly 24 hour test, without preliminary milking. Report of milk weights from the owner is not required. All registered cows in the herd must be tested year after year.

The tabulated information given below is intended to aid breeders who contemplate testing their cows for entry in either the Advanced Registry Division or in the Guernsey Herd Improvement Registry Division. The following information is given briefly for each State: Cost of supervision for Advanced Registry and Herd Improvement Registry tests, equipment which the owner must furnish, and the names and addresses of the officials in charge of testing in the various states.

Undoubtedly, many breeders will want more details than are here given and, in such case, it is suggested that the breeder write directly to the superintendent of testing in his particular state.

State Charges For Advanced Registry and Herd Improvement Registry Records In Effect April, 1955

State	Charge for One-Day Advanced Registry Test	Charge for One-Day Herd Improvement Registry Test	Owner Furnishes for Advanced Registry Test	Owner Furnishes for Herd Improvement Registry Test	Official in Charge of Advanced Registry and Herd Improvement Registry Testing
Alabama	$16.50 per string. $5.00 per day supervisor's expenses, plus 6 cents per mile travel. If on DHIA, $1.25 per cow extra above DHIA cost.	$11.00 per day plus 6 cents per mile. If owner is doing D.H.I.A. $1.50 per sheet extra. $5.00 per day supervisor's expenses.	Supervisor furnishes all equipment.	Same as for Advanced Registry test.	Oscar D. Crosby, Jr., Asst. Extension Dairyman, Alabama Polytechnic Inst., Auburn, Alabama.
Arizona	$15.00 for first day and $10.00 for each additional day. Mileage charged at rate of 7 cents per mile. 1 cent per sample will be added to cover cost of acid. A service charge will be made by the State College for checking records, postage, etc.	$12.00 per day and $10.00 for each additional day. If preliminary milking is taken a charge of $5.00 will be made. Mileage and acid charge same as A. R. Service charge same as A. R.	Write to State College for full details.	Write to State College for full details.	W. R. Van Sant, Poultry and Dairy Specialist, Agricultural Extension Service, University of Arizona, Tucson, Arizona.
Arkansas	$3.00 per milking plus supervisor's expense. Plus 25¢ per cow. Bus fare or 6¢ per mile. 50¢ per month per herd office fee to University.	$6.00 a day plus 10 cents per cow and supervisor's expense. 6¢ per mile or bus fare. Same office fee.	Supervisor furnishes equipment and charges addition to his expenses.	Same as for Advanced Registry unless D.H.I.A. test also.	Lantis Ratcliff, Supt. of Official Testing, University of Arkansas, Fayetteville, Arkansas.
California	Write to State College for full details.	Write to State College for full details.	Write to State College for full details.	Write to State College for full details.	Donald F. Rahlmann, OART Dept. of Animal Husbandry, University of California College of Agriculture, Davis, California.
Colorado	$6.00 plus $3.00 for preliminary, plus 25¢ per cow per month, plus 10¢ per cow office fee. 3-times milking $2.00. Board and room, if not furnished, $2.50 per day.	$6.00 plus up to 12 cows. 12-30 cows, 20 cents per month plus 10 cents for each cow on H.I.R. office fee. 10 cents per cow charge to put into D.H.I.A. book. Board and room $2.50 per day if not furnished.	Owner furnishes sulphuric acid.	Same as for Advanced Registry test.	E. M. McKellar, Colorado A & M College, Fort Collins, Colorado.
Connecticut	$22.50 including preliminary milking.	$15.00 if without preliminary milking; $22.50 if with preliminary milking, if test is made by an A. R. supervisor. If herd is in a D. H. I. A., a charge of 12 cents for each cow listed is made.	Sulphuric acid, board and lodging for supervisor.	Same as for Advanced Registry test.	Wilbur R. Hesseltine, University of Connecticut, Storrs, Connecticut.
Delaware	$15.00 per string including travel expenses within 10 miles of the College.	$12.00 plus travel. If in D. H. I. A., 10 cents per cow in addition to the D.H.I.A. fee.	Write to State College for full details.	Same as for Advanced Registry test.	T. A. Baker, School of Agriculture, University of Delaware, Newark, Delaware.
Florida	$14.00 for one-day test with preliminary milking plus supervisor's board and travel charge. If done in conjunction with D.H.I.A. test, 50 cents per cow on 2-times milking and 65 cents per cow on 3-times milking in addition to D. H. I. A. charges.	$10.00 plus supervisor's board and travel charge. If done in conjunction with D.H.I.A. test, 10 cents per cow on 2-times milking and 15 cents per cow on 3-times milking in addition to D.H.I.A charges.	Ordinarily Supervisor carries equipment. Write Extension Service for full information.	Same as for Advanced Registry test.	C. W. Reaves, Extension Dairyman, Agricultural Extension Service, University of Florida, Gainesville, Florida.
Georgia	$15.00 per string including preliminary milking. $4.50 transportation and equipment charge for each herd per month regardless of location of herd or number of cows on test.	$10.00 per day plus $4.50 transportation and equipment charge for each herd per month regardless of location or number of cows on test. H.I.R. and D.H.I.A., 10 cents per cow for H.I.R.	Board and lodging, sulphuric acid.	Same as for Advanced Registry test.	John E. McGowan, Ass't. Extension Dairyman, Georgia Extension Service, Athens, Georgia.

Idaho	$13.00	$8.00 for first 10 cows and 20 cents per cow for all additional cows. If a herd is in D.H.I.A., a charge of 10 cents in addition to D.H.I.A. fee is made for each cow listed, plus $1.50 checking charge.	Babcock centrifuge, sulphuric acid and sample bottles.	Same as for Advanced Registry test.	R. H. Ross, Department of Dairy Husbandry, University of Idaho, Moscow, Idaho.
Illinois	$30.00, $20.00 for each additional day, in the case of large herds.	$20.00, $20.00 for each additional day. If a herd is in DHIA a charge is made of 10¢ per cow per month. This is in addition to the regular membership charge of the DHIA and payable to the Business Office of the University.	Sulphuric acid.	Same as for Advanced Registry test.	M. H. Alexander, Dairy Science Dept., University of Illinois, Urbana, Illinois.
Indiana	The supervisor's daily wages plus the supervisor's traveling expenses and a charge of 15 cents per cow including the first 20 cows, and 10 cents per cow thereafter.	Same as for Advanced Registry test.	In case an owner is not doing combined D. H. I. A. and Advanced Registry testing, he shall furnish a Babcock centrifuge, sulphuric acid and a milk scale.	Owner furnishes Babcock centrifuge, milk scale and sulphuric acid, unless he is in a D. H. I. A.	J. W. Wilbur, Dept. of Dairy Husbandry, Purdue University, Lafayette, Indiana.
Iowa	$6.00 per day, plus 15¢ per sample tested, plus $3.00 to cover supervisor's expenses, plus a monthly office fee of 30¢ per cow.	Same as for Advanced Registry test except the office fee is $5.00 per herd plus $1.00 per cow per year. If herd is in DHIA, DHIA charges apply plus the annual office fee.	Owner furnishes board and lodging. Supervisor brings equipment.	Same as for Advanced Registry test.	Donald E. Voelker, Dairy Husbandry Extension Service, Iowa State College, Ames, Iowa.
Kansas	Write to State College for full details.	DHIA fee, plus $1.00 per herd per month and 10¢ per cow per month	Supervisor furnishes all equipment.	Supervisor furnishes all equipment.	E. Ralph Bonewitz, Extension Dairyman, Agricultural Extension Service, Kansas State College, Manhattan, Kansas.
Kentucky	$5.00 for first preliminary; $10.00 for each additional 48 milkings and supervisor's expenses. This includes a charge of $1.00 per herd per month for checking and miscellaneous expenses.	$10.00 per day plus supervisor's expenses, or if in D. H. I. A., D. H. I. A. charges plus $1.00 per herd per month for supervisor and 50 cents per herd per month checking and miscellaneous expenses.	Supervisor brings equipment.	Same as for Advanced Registry test.	Linville J. Bush, College of Agriculture, University of Kentucky, Lexington, Kentucky.
Louisiana	$10.00 a day plus supervisor's travel expenses. If on D.H.I.A., the D.H.I.A. charges apply.	Same as for Advanced Registry test.	Owner furnishes board and lodging.	Same as for Advanced Registry test.	E. W. Neasham, Extension Dairyman, Louisiana Agricultural & Mechanical College, Baton Rouge, Louisiana.
Maine	Within the county, the county D.H.I.A. charges apply. Approximately $8.00 per day. Outside of county $8.00 per day, plus 6¢ a mile, plus $1.00 per herd for use of acid and equipment.	DHIA cost and $1.00 per herd.	Supervisor brings equipment.	Same as for Advanced Registry test.	Norman R. Ness, Extension Dairyman, Orono, Maine.
Maryland	$21.00 per string including preliminary milking. $15.00 for each additional string or fraction thereof. Charges for any other additional time necessary $9.00 per day.	$14.00 per string. $11.00 for each additional string or fraction thereof. If in D.H.I.A., 5¢ per cow for Ayrshires and Jerseys and 8¢ per cow for Holsteins, Guernseys and Brown Swiss in addition to the D.H.I.A. fees. Annual herd test fees (if in D.H.I.A.) to Dairy Extension Office. $10.00 first 20 cows. Each additional cow over 20 is 10¢.	Owner furnishes commercial sulphuric acid. Board and lodging for supervisor and mileage involved to secure board and lodging.	Owner furnishes commercial sulphuric acid unless in D. H. I. A. Board and lodging same as in A. R.	J. R. Schabinger, Extension Dairyman, University of Maryland, College Park, Maryland.
Massachusetts	$27.00 for one string with preliminary milking for not over 36 milkings. Additional strings $24.00. For 37 to 48 milkings, the rate for one string is $32.00 and additional strings, $29.00. Rates include travel expenses and supervisor's wages.	If conducted by AR supervisors $19.50 for first string and $17.00 for additional strings, not to exceed 60 milkings. 61 to 90 milkings, rate is $24.50 for the first string and $22.00 for additional strings. If tested by DHIA supervisors, the charge is the DHIA rate plus $1.00 per sheet for the supervisor plus 5¢ per cow per month to the State Office.	Babcock centrifuge, sulphuric acid and milk scale.	Same as for Advanced Registry test. If owner is in a D. H. I. A. the centrifuge is not required.	C. H. Parsons, Stockbridge Hall, University of Massachusetts, Amherst, Massachusetts.
Michigan	$15.00 (includes preliminary milking) plus $2.75 travel charge and 25 cents per cow per month.	$10.00 if by an A. R. supervisor, plus supervisor's expenses and 10 cents per cow per month. If D.H.I.A. supervisor is used, the owner pays the D. H. I. A. dues and 10 cents per cow per month.	Sulphuric acid.	Same as for Advanced Registry test, if Advanced Registry supervisors are used. If in D. H. I. A. supervisor carries acid.	L. A. Johnson, Dept. of Dairy Husbandry, Michigan State College, East Lansing, Michigan.
Minnesota	$18.00 for one string, $12.00 for each additional string or fraction thereof.	Same as for Advanced Registry test if conducted by Advanced Registry supervisor. If by the D. H. I. A. supervisor the charge is D. H. I. A. rate plus report charge to tester of $1.00 1-10 cows, $1.50 11-20 cows, $2.00 21-30 cows per month, and plus $10.00 clerical fee per year to the University of Minnesota.	Supervisor brings equipment.	Same as for Advanced Registry test, if herd is not in a D. H. I. A.	Ralph W. Wayne, Extension Dairyman, Agricultural Extension Service, University Farm, St. Paul, Minnesota.
Mississippi	Write to State College for full details.	Write to State College for full details.	Write to State College for full details.	Write to State College for full details.	W. C. Cowsert, Dairy Department, Mississippi State College, State College, Mississippi.

Missouri	If supervisor is sent from college, 2x milking $16.00, 3x milking, $20.00. $8.00 each additional day, plus 25¢ per cow. Board and room extra, and mileage to obtain same if not furnished at farm.	If conducted by supervisor sent from College, $12.50 plus 25¢ per cow, no preliminary. If by local DHIA supervisor, 20¢ per cow plus regular DHIA fees.	The Supervisor furnishes all testing equipment, including acid.	No uniform requirement.	Paul R. Cornelison, Dept. of Dairy Husbandry, University of Missouri, Columbia, Missouri.
Montana	$7.00 a day plus supervisor's expenses and 25 cents per cow per month. If the owner is a member of a regularly organized D. H. I. A., $7.00 per day for any extra time aside from the time required to do the D. H. I. A. tests. If test is taken within the regular D. H. I. A. time, the extra charge will be 50 cents per cow for cows milked two times per day and 75 cents for each cow milked three times a day.	$7.00 a day plus supervisor's expenses and 10 cents for each milking cow per month. If herd is in a D. H. I. A., 20 cents per cow per month, up to 20 cows and 10 cents for each additional cow in the herd milking or dry, and 10 cents per cow per month, record charge, for each cow in milk.	Milk scale and all testing equipment.	Same as for Advanced Registry test.	E. A. Keyes, Dept. of Dairy Industry, Montana State College, Bozeman, Montana.
Nebraska	$7.00 a day plus supervisor's expenses and 20 cents per cow per month.	$7.00 a day plus supervisor's expenses plus 5 cents per cow per month.	Babcock centrifuge, sulphuric acid and milk scale.	Same as for Advanced Registry test.	M. N. Lawritson, State Extension Agent, Dairy Husbandry, University of Nebraska, Lincoln, Nebraska.
Nevada	Write to State College for full details.	Write to State College for full details.	Write to State College for full details.	Write to state college for full details.	Lyle McCartney, College of Agriculture, University of Nevada, Reno, Nevada.
New Hampshire	$19.00 per string including preliminary milking plus meals and lodging. Entry checking charge of $2.00 per cow.	$15.00 without preliminary milking if conducted by A. R. supervisor. If herd is in D. H. I. A. the D. H. I.A. charges apply plus $1.00 per month. Also entry checking charge $3.00 per herd.	The supervisor provides all testing equipment including acid.	Same as for Advanced Registry test.	G. B. Olsson, Dairy Dept., University of N. H., Durham, New Hampshire.
New Jersey	$11.00 a day plus supervisor's expenses.	Same as for Advanced Registry test, if conducted by Advanced Registry supervisor. If by D.H.I.A. supervisor, the charge is the D. H. I. A. rate plus $1.00 per month.	Babcock centrifuge, sulphuric acid and milk scale.	Same as for Advanced Registry test, unless owner is in D. H. I. A.	Dairy Dept., New Jersey State College, New Brunswick, New Jersey.
New Mexico	According to cost.	According to cost.	No uniform requirement.	No uniform requirement.	E. E. Anderson, Extension Dairyman, New Mexico State College, State College, New Mexico.
New York	$20.00 for one string including preliminary milking. $10.00 for each additional 24 hours.	$15.00 for one string if conducted by A. R. supervisor. $10.00 for each additional 24 hours. If conducted by D.H.I.A. supervisor, D.H.I.A. rates apply plus a $10.00 annual fee per herd payable to Dairy Records Office.	Babcock centrifuge and sulphuric acid.	Same as for Advanced Registry test unless owner is in D. H. I. A.	H. R. Ainslie, College of Agriculture, Cornell University, Ithaca, New York
North Carolina	$10.00 a day plus travel, board, lodging and 15¢ per cow per month service charge.	$10.00 a day plus travel, board, and lodging. If on D.H.I.A. the regular D.H. I.A. charge applies plus 7¢ per cow to prepare HIR reports. An annual herd test fee of $10.00 for the first 20 cows, 30¢ per cow over 20 for checking and service charge.	Sulphuric acid and equipment replacements.	Same as for Advanced Registry test.	Marvin Senger, Dept. of Animal Industry, State College Station, Raleigh, North Carolina.
North Dakota	$10.00 per day plus supervisor's expenses and $1.00 service charge.	$10.00 per day plus supervisor's expenses. If D.H. I.A. supervisor is used the D.H.I.A. rate applies, plus $1.00 per month and $1.00 service charge.	Babcock centrifuge (24-bottle) and sulphuric acid.	Supervisor brings equipment.	Clarence C. Olson, Extension Dairyman, North Dakota Agricultural College, Fargo, North Dakota.
Ohio	No flat rate. Write State College for full details.	No flat rate. Write State College for details.	Supervisor brings equipment.	Same as for Advanced Registry test.	Louis W. Jacquemin, Production Testing Department, Ohio State University, Columbus, Ohio.
Oklahoma	$15.00 for one string, including preliminary, plus supervisor's expenses and 10 cents service charge per cow.	$10.00 per string plus supervisor's expenses and a 5 cent checking charge. If on D H. I. A. the regular D. H. I. A. charge applies plus $1.00 per day's work, plus supervisor's expenses and a 5 cent per cow checking charge.	Supervisor has all equipment plus acid. Breeder charged for acid.	Same as for Advanced Registry test.	L. H. Stinnett, Extension Dairyman, Oklahoma Agricultural & Mechanical College, Stillwater, Oklahoma.
Oregon	$25.00, with preliminary for first string of cows, $15.00 for each additional string.	$20.00, one-day HIR test, $12.50 for each additional day. If preliminary milking is required AR rate applies. If by DHIA supervisor the charge is DHIA rate plus 10¢ per cow per month payable to DHIA and $12.00 per year to office of Official Testing.	Sulphuric acid.	Same as for Advanced Registry test.	F. B. Wolberg, Supt. of Official Testing, Dairy Dept., Oregon State College, Corvallis, Oregon.
Pennsylvania	Write to State College for full details.	Write to State College for full details.	Write to State College for full details.	Write to State College for full details.	Paul S. Williams, Dept. of Dairy Husbandry, The Pennsylvania State University, University Park, Pennsylvania.

Rhode Island	Monthly test: $12.00 includes preliminary milking for one string. Two strings the cost is $22.00 with preliminary. Bi-monthly $14.00 includes preliminary milking for one string. Each additional string will be $10.00 with preliminary milking.	Monthly $10.00 for first string. Each additional string $6.00. If owner is in a D. H. I. A., $1.00 per month per farm will be charged as a service fee.	Babcock centrifuge, sulphuric acid and milk scale.	Sulphuric acid and milk scale.	J. Douglas Dodds, College of Agriculture, University of Rhode Island, Kingston, Rhode Island.
South Carolina	$8.00 per day, plus supervisor's expenses, plus $1.50 per string per month service charge. The breeder pays equal share of mileage traveled by all supervisors, based on 7¢ per mile. One day with preliminary milking is considered the same as one and one-half days.	Same as for Advanced Registry test except if D. H. I. A. testing is conducted at the same visit. No mileage is charged for H.I.R. testing.	Supervisor furnishes all testing equipment.	Same as for Advanced Registry test.	Glen D. O'Dell, Dairy Dept., Clemson Agricultural College, Clemson, South Carolina.
South Dakota	$11.00 per day, plus an office charge of 4 cents per cow.	Same as for Advanced Registry test, except the office charge is 2 cents per cow. Except when herd is also on D. H. I. A., then rate is D. H. I. A. plus 7 cents per cow.	Supervisor furnishes all testing equipment.	Same as for Advanced Registry test.	Ervin Kurtz, Extension Dairyman, State College, College Station, South Dakota.
Tennessee	$11.25 for supervision for two time milking including preliminary milking plus $3.75 for each additional milking per day. $3.50 for travel plus 15 cents maintenance charge per cow.	$7.50 for supervision for two-times a day plus $3.75 for each additional milking, with $3.50 travel expense plus 50 cents per herd maintenance fee.	Owner furnishes or pays for lodging, meals and sulphuric acid.	Same as for Advanced Registry test.	V. D. Parsons, Assistant Extension Dairyman, Agricultural Extension Service, P. O. Box 1071, Knoxville, Tennessee.
Texas	$14.00 per string milked 3x daily. $12.00 per string milked 2x daily. Plus 10 cents per cow recording fees, plus 7 cents per mile.	$10.50 per string milked 3x daily, $8.50 per string milked 2x daily, plus 50 cents per string recording fees, plus 7 cents per mile.	Room and meals. (If not furnished by the owner, the supervisor will provide same and make an additional charge of the actual cost.)	Same as for Advanced Registry test.	A. M. Meekma, Supt. of Official Testing, Agricultural & Mechanical College of Texas, College Station, Texas.
Utah	$8.00 to $12.00 a day plus supervisor's expenses.	If owner is in a D. H. I. A. the charges are those incidental to testing under such a plan, plus fee for making extra reports.	Supervisor carries equipment. Owner pays for acid.	Same as for Advanced Registry test.	George B. Caine, Dept. of Dairy Husbandry, Utah State Agricultural College, Logan, Utah.
Vermont	$8.00 per day plus travel charge at 7¢ per mile, and monthly supervisory charge of $1.00 minimum, or 10¢ per cow. If in D.H.I.A., the association supervisor's fee applies.	Same as for Advanced Registry. Monthly supervisory charge 50¢ minimum or 5¢ per cow.	Supervisor carries equipment. Owner pays for acid and equipment use.	Same as for Advanced Registry test.	W. P. Leamy, College of Agriculture, University of Vermont, Burlington, Vermont.
Virginia	$10 per day plus traveling expenses at 6¢ per mile. Board and lodging provided by breeder. If done in conjunction with DHIA, 10¢ for each milking. Extra days at $10. Office fee $2 per record.	$10 per day plus travel at 6¢ per mile. Board and lodging provided by breeder. If done in conjunction with DHIA, 10¢ per month for each cow on test. Extra days at $10 per day. 5¢ per cow month office fee.	Supervisor uses DHIA testing supplies. Owner pays 2¢ per sample for all tests not made in conjunction with DHIA.	Same as for Advanced Registry test.	M. F. Ellmore, Assoc. Ext. Dairyman, V. P. I., Blacksburg, Va.
Washington	$19.00 for 1 day test and preliminary milking.	$17.00 if owner is not in a D.H.I.A. If owner is in a D.H.I.A. the owner pays the regular D. H. I. A. charges, plus 8 cents per cow per month and $10.00 per herd per year for general supervision.	Suitable Babcock centrifuge and sulphuric acid.	Same as for Advanced Registry if owner is not in a D. H. I. A.	A. S. Hodgson, Western Washington Experiment Station, Puyallup, Washington.
West Virginia	$10.00 per day, plus 7 cents per mile, plus 10 cents per cow per month if owner does not provide acid and centrifuge. If herd is on D. H. I. A. at rate of $10.00 per day for additional time for A. R. test, plus D. H. I. A. fee.	$10.00 per day, plus 7 cents per mile, plus 5 cents per cow per month if owner does not supply acid and centrifuge. If herd is on D.H.I.A., 10 cents per cow per month, plus D.H.I.A. fee.	Owner furnishes board and lodging.	Same as for Advanced Registry test.	G. Heebink, Extension Dairyman, Oglebay Hall, W.V.U., Morgantown, W. Va.
Wisconsin	$18.00. $10.00 for each additional day, in the case of large herds. A charge of $8.00 per herd per year is made by the College for general supervision.	$12.00, extra days $10.00 if without preliminary. Same as Advanced Registry test if with preliminary. A charge of $8.00 per herd per year is made by the College for general supervision.	Sulphuric acid. Supervisor carries equipment or has access to it in nearly all areas. A few exceptions.	Same as for Advanced Registry test.	J. E. Stallard, College of Agriculture, University of Wisconsin, Madison 6, Wisconsin.
Wyoming	$12.00 to $15.00 per day including travel within 10 mile radius. 6¢ per mile over 10 miles. $5.00 for preliminary milking.	Same as for Advanced Registry test.	Owner furnishes all testing equipment, unless otherwise provided for.	Same as for Advanced Registry test.	Donald C. Brown, College of Agriculture, University of Wyoming, Laramie, Wyoming.

Annual Meetings

Vermont

By Joseph Pendergast

A combination of good Vermont weather in February and an interested and enthusiastic group of Vermont Guernsey breeders, spelled success for the Vermont G. B. A. annual meeting and banquet on February 10 at Montpelier. The annual business meeting was held in the afternoon. Roger Moody, president of the association, presided at both the afternoon and evening sessions. Charles Wilcox gave the secretary-treasurer's report for the year, showing that the Association had a wonderful program in 1954. Others called on for reports were Wendell Savery, Chairman of the Parish Show Committee; Howard Varney for the State Sale Committee, and Leonard Brown, Parish Show Handbook Committee. A discussion of how the Association can better serve 4-H and FFA members in the state stimulated much constructive thinking on the part of those present. It was agreed upon that the president should appoint a state-wide Junior Project Committee.

Speakers at the business session were Al Lane, New England Golden Guernsey representative, and Dr. John Canty, State Veterinarian of the Department of Agriculture and Markets, who brought the group up to date on the new brucellosis program. Dick Dodge, Extension Dairyman, University of Vermont, discussed quality milk control, feeding dairy cattle and the 4-H Club program. Joseph Pendergast, field representative of The American Guernsey Cattle Club, called attention to the important must of every Guernsey breeder to register calves within six months, the need for more herds on official test, and the importance of the Guernsey Breeders' Journal in every Guernsey breeder's home.

Immediately following the business session everyone adjourned to the Montpelier Tavern, where 100 Guernsey breeders, wives and guests sat down to enjoy a fine chicken dinner. Roger Moody, acting as toastmaster, introduced out-of-state guests. He thanked everyone for the support given to the organization in 1954, and expressed his feeling on behalf of the Association for the fine attendance.

A number of awards were made. Heading the list were the State Champion Certificates awarded to Martin A. Brown, Wilmington; H. P. McCullough, North Bennington; Weston Howland, Brattleboro; Ray R. Allen, South Hero; Stanley F. Rice, Derby; Vermont Agricultural Experiment Station, Burlington, and S. Bruce Smart, Peru. The following received Longtime Production Certificates: Albert D. Mills, Florence; Black Hole Hollow Farms, South Arlington; Ralph Perry, Ira; Stanley F. Rice, Derby; George W. Ainsworth and Son, South Royalton; H. P. McCullough, North Bennington; Vermont Agricultural Experiment Station, Burlington; James H. Watson, Taftsville; C. J. Wilcox and Sons, Shelburne; Richard Whitcomb, Springfield; C. B. Cutler and R. H. Snide, Chester Depot; Harold J. R. Stillwell, Woodstock; Raymond F. Farrar, Chester Depot, and Lockwood L. Reed, Hartford. Production Trophies were awarded to Weston Howland, Brattleboro; Black Hole Hollow Farms, South Arlington; Martin A. Brown, Wilmington, and S. Bruce Smart, Peru.

Roger Moody presenting Howland Trophy to Joe Beane, manager of Howland Farm, on production of Hominy Hill Prince's Harp, 16734—1017—Jr2—365C—3x.

The above awards were presented by Roger Moody and field representative Joseph Pendergast. Added to the list of Production Trophies awarded for the first time this year were the Vallemar Farm Trophy, presented to the Association by Mr. and Mrs. Valtin Lust, owners of Vallemar Farm, Bristol, and the John F. C. Bryce Trophy, presented by the owner of Black Hole Hollow Farm, South Arlington, Vermont.

The Association again had the pleasure of awarding a heifer calf to an outstanding 4-H boy. The winner this year was Irwin White, Jr., of Greensboro, who attended the banquet with his father and mother. This heifer calf was bred by S. S. Yates, owner of Saddleback Farm, and presented to the Association. Howard Varney, manager of Saddleback Farm, made the presentation of the Certificate to Irwin White. John Merchant, State 4-H Club Leader, was introduced and gave an excellent summarization of Irwin's 4-H Club activities.

Another award, always a high light of the annual meeting, is the presentation of the Dunn Trophy awarded to an outstanding young Guernsey breeder. This year the trophy went to Carl A. Urie, Williston. Runner-up for the award was Kimball Iglehart, who received a pen and pencil set.

Earl Shultz, of Seath and Shultz Sales Agency, gave an interesting report on his trip to Bogota, Colombia, South America. He illustrated his talk with slides and a film.

The following officers were reelected: President, Roger Moody, West Brattleboro; Vice-president, A. C. Burgess, Bradford, and secretary-treasurer, Charles Wilcox, Shelburne. Directors elected were Wendell Savery, Williamstown, and Harry Brooks, St. Albans.

Officers of the Vermont G. B. A.: A. C. Burgess, Bradford, vice-president; Mrs. A. C. Burgess; Charles Wilcox, Shelburne, secretary-treasurer, and Roger Moody, West Brattleboro, president.

Ladies' Auxiliary Meeting

By Joseph Pendergast

The annual meeting of the Ladies' Auxiliary Unit of the Vermont G. B. A. was held at the Montpelier Tavern on the afternoon of February 10. Mrs. Howard Varney, president, and other members reported on the activities carried out during the year. Special mention was made of the Guernsey booth at the Vermont Farm Show, in Barre, and the awards presented by the organization to 4-H boys and girls who exhibited their animals at the Parish Show. The unit has carried out many worth-while projects. There was much interest on the part of the ladies to supplement and assist whenever they can with programs carried on by the Vermont Association.

Joseph Pendergast, field representative, spoke at the meeting and outlined a few of the programs that the National organization can offer Guernsey breeders. He also reported on Golden Guernsey activities in Vermont and the New England territory.

Officers elected for 1955 were: President, Mrs. Howard Varney, vice-president, Mrs. Edmund McNally, and secretary-treasurer, Mrs. Paul Dreher.

Wisconsin

By George W. Chambers

Attendance and interest at the Wisconsin G. B. A. annual meeting on February 3 was strong. The roll call found 25 of the 40 organized county associations represented at the business meeting. President Bernard Wood, Galesville, presided at all of the sessions.

R. D. Stewart, Secretary of The American Guernsey Cattle Club, attended the meeting and delivered the chief address at the evening banquet.

Of special interest at this year's meeting was the problem of financing. V. L. Dickenson proposed as a source of income to the state association a young sire-placing and proving program in co-operation with the artificial breeding services in the state. He stated that Tri-State Breeders, Westby, had already signed a contract with the association. Bernard Wood was named as acting secretary to handle the affairs of the association until a permanent secretary is found, consenting to act until April 1, if necessary.

In the election of directors, Bernard Wood and V. L. Dickenson were reelected. Harold LeJeune, Poskin, Barron County, was elected to succeed Dr. Kleinhans. Dr. Kleinhans was elected to an honorary life member of the Board of Directors. William Basse, Waukesha, was elected President.

The group went on record as opposing Daylight Saving Time bills being considered by the Legislature. Another resolution asked for a change in the method selecting judges for the state fair. Under the new plan, a committee of exhibitors will present three names to the membership at the annual meeting. Following a vote, the directors will recommend a judge to the State Fair management. A committee, consisting of Gerald Jenkins, William McKerrow, and Erwin Riemer, recommended Robert Lage of Davenport, Iowa, George M. Newlin, of Princeton, N. J., and William Hitz, Polk City, Iowa.

John Atwood, of the Guernsey Breeders' Journal, spoke briefly, and George W. Chambers, field representative, explained the new area classification rules.

The directors accepted the invitation of Harold LeJeune to hold the state type school at Barron in connection with the district show.

At the evening banquet, Marlowe Nelson, Extension Dairy Specialist from the University of Wisconsin, presented the junior 4-H award winners, and Melvin Cooper, of the FFA office at Madison, presented the FFA award winners. The 4-H winners were: Marlene Adicks, Platteville, Marlene Dietz, Hortonville, Donna Mae Hancock, New Lisbon, Gordon Hill, Jr., Janesville, Verdell Ann Ossig, Merrill, David Schwoch, Beaver Dam, Muriel Suttie, Galesville, and Phyllis Wagner, Barron. The FFA winners were: Donald Badinger, Pewaukee, Louis C. Barber, Ladysmith, Virgil Berdnt, Lancaster, Sheldon Evenson, Ettrick, Wayne Harmann, Algoma, Leonard Landwehr, Jr., Seymour, Watford Sequin, Jr., Eleva, and Harold Theesfeld, East Troy.

Nebraska

The annual meeting of the Nebraska G. B. A. was held at the University of Nebraska, Lincoln, on February 16, conducted by President Delbert Eggers, Roca. The business meeting was held in the morning, followed by an excellent panel discussion on feeding and herd management in the afternoon.

Directors elected were Paul A. Riggert, Lincoln; LeRoy W. Ficke, Milford, and Neil Crary, Elkhorn.

The members voted unanimously to hold a state sale in 1955. Although prices were off last year, the sale compared well with other state sales in the southwest. Of the 36 head sold, 19 of the consignments were from out of the state. The type school this year will be held at Skyline Farm, Lincoln.

Walter Pfeiffer, President of the Nebraska State Dairy Association, discussed the American Dairy Association program. He indicated that Nebraska had hired a state manager for their ADA program. It is expected there will be a 12-month check off from producers' milk checks at a rate of two cents per hundred weight for ADA. Nebraska contributes $50,000 per year to the American Dairy Association.

Dr. Philip Kelly, Chief of the Dairy Husbandry Division, was moderator of the panel discussion. Members of the panel were Leonard N. Miller, farm manager at Skyline; Leo Emig, Seward, and Philip Cole, herdsman at the University of Nebraska. This part of the program was much enjoyed by everyone present.

George W. Chambers, fieldman of The American Guernsey Cattle Club, talked on the area classification program, and showed charts which indicated a definite correlation between type and production. John W. Atwood, of the "Journal" spoke on the value of advertising.

Mississippi

By Ballard K. Bennett

The annual meeting of the Mississippi G. B. A. was held in Jackson on March 11, with President A. D. Wicks, Jackson, presiding. Attendance was good, numbering around 52 breeders and guests. Out-of-state visitors included Dr. and Mrs. M. C. Faust and Mr. and Mrs. E. T. Wallace from Indiana, and John Green, Bastrop, Louisiana. Also present was John Keene, Starkville, a Brown Swiss breeder.

Activities got under way with President Wicks calling the meeting to order and requesting each one present to stand and introduce himself. Committees and the members appointed were: Show Committee, Ray Turman, Glenn Worthington, J. T. Miles, James Troutman and Ollie Flint; Junior Committee, L. J. Lane, Thomas Callicott and Glenn Worthington; Sales Committee, Jimmy Walker, Thomas Callicott, J. R. Flint and Gordon Worthington; Trophy Committee, Jack Barnett, J. T. Miles and Jimmy Walker; Resolutions Committee, Roy Kuykendall, Harold Ogle and J. T. Miles; Legislative Committee, G. B. Walker, A. D. Wicks, W. F. Turman

and G. R. Worthington; Membership Committee, Thomas Callicott, J. T. Miles and Rev. C. J. Olander; State GOLDEN GUERNSEY MILK Committee, Jimmy Walker, Frank Smith and Gordon Worthington; Nomination Committee, Thomas Callicott, G. B. Walker and Jack Barnett.

In the district reports, Thomas Callicott again led the field in his usual custom in reporting a long list of district activities for his North Mississippi group. Others called on were Jimmy Walker and Jack Barnett. John Peters, from the southeast part of the state, made a few remarks concerning organizing that part of the state.

Ralph W. Coarsey, Coarsey Sales Service, Trion, Ga., spoke regarding "Better Farming Methods and Cattle Merchandising." He stated that good cattle still command a good price. Mr. Coarsey's excellent manner of putting over his ideas was an effective stimulant to those in attendance.

Dr. J. T. Miles, Head of Dairy Production, Mississippi State College, spoke on, "What's New on the Horizon for Dairymen." Dr. Miles called the attention of the group to many new developments in the field of agriculture, and pointed out some of the advantages and disadvantages of each.

E. T. Wallace, Secretary of the Indiana G. B. A., gave an interesting and inspirational talk. Mr. Wallace, who was introduced by Jimmy Walker of Walker Farms, pointed out the real value of GOLDEN GUERNSEY MILK and urged the group to keep quality foremost in their minds.

L. J. Lane, chairman of the junior program, called on Gordon Worthington to present the State Fair Grand Champion Female Trophy to James K. Lane, while Thomas Callicott accepted the Mississippi State Achievement Trophy for Robert Lee Farrell, who was unable to be present. Jack Barnett, Starkville, presented a show halter to Byron Hurt as an award for the Northeast Mississippi District Achievement winner. Ray Turman accepted the North Mississippi District Achievement Award for Luther Bumpass, who was unable to be present. The South Mississippi District winner was Mickey Troutman, who also was not present.

Officers elected for the ensuing year were A. D. Wicks, President, and Dr. J. T. Miles, new secretary-treasurer. These men, along with the district presidents and Senator G. B. Walker and W. F. Turman, make up the board of directors.

The new film, Golden Heritage, was shown the group by Ballard K. Bennett, national field representative, who also made several announcements.

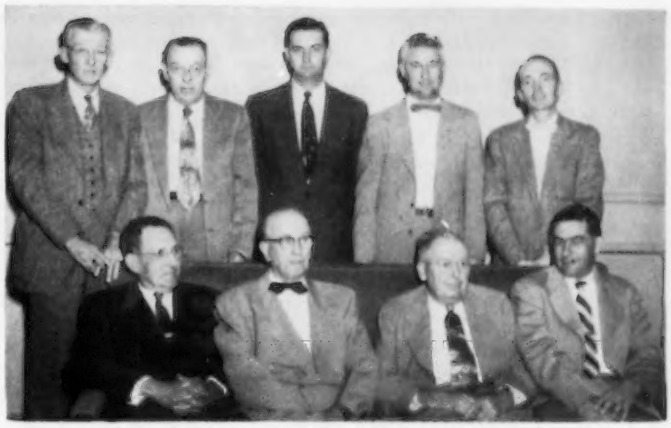

Guests and directors of the Missiissippi G. B. A.: Standing, E. T. Wallace, Ralph Coarsey, Ray Turman, Ballard K. Bennett and Thomas Callicott. Seated, A. D. Wicks, president; G. B. Walker, L. A. Higgins and Dr. J. T. Miles, secretary-treasurer.

Merced, Calif., Meeting

BY A. W. TELFER

NEW officers of the Merced G. B. A. presided at the first meeting of the season held in the home of the Larry Peterson's, at Hilmar, California. Discussion centered on the proposed bull sale next fall, and J. P. Brownlie was appointed chairman, with Larry Peterson and Ike Moore to assist him.

The club voted to hold a spring tour and to invite the neighboring Stanislaus County breeders to join them. The program of spring events will include a picnic with the members of the "next-door-county" as guests.

Mrs. H. H. Kenney was greeted at the meeting, this being the first time she has been out since her recent illness. Mrs. Null and Mrs. Stomesson, who have recently purchased their first registered Guernseys, were guests of the association and plan to become members.

Platte Valley, Nebr., Meeting

THE Platte Valley District G. B. A., organized last year, held its first annual meeting at Roberts Dairy Farm office, Elkhorn, on February 14. Walter Pfeiffer, Arlington, was reelected President and Neil Crary, Elkhorn, secretary-treasurer. The group held a successful parish show last year and made plans for this year's show.

Directors elected for two years were: Walter Pfeiffer and Luke Chapman, North Bend; three years, Charles Maule, Omaha, and Neil Crary.

County Agents Norman Tucker and Gayle Hatton were thanked for their assistance and interest during the year. John W. Atwood of the Guernsey Breeders' Journal, and George W. Chambers, fieldman of The American Guernsey Cattle Club, spoke to the group.

Kentucky District I. Annual Meeting

BY BALLARD K. BENNETT

ON Tuesday, March 1, the annual meeting of the Kentucky District I. was held in the Simpsonville High School. The response to the meeting was terrific, with about 60 breeders and guests attending. President Vernon Brashear, owner of Purple Dawn Farm, Coxs Creek, presided, doing an outstanding job. Each person attending introduced himself and gave his address. Marvin McCullough, president of the Kentucky State G. B. A., was present and introduced to the group. E. C. Scheidenhelm, field agent in dairying, was also in attendance and contributed considerably to the meeting.

J. L. Coots, chairman of the sale committee, reported on plans for the heifer sale to be held at Glasgow on April 4. A field day was discussed, and a committee composed of Charles Bean, W. H. Wagg and Raymond Kerr was appointed to work out details. Roy Camic, Jack Coots and Mr. Cowherd were appointed as the committee to handle the details of the district show.

The new film, "Golden Heritage," was well received. Ballard K. Bennett, national field representative, spoke briefly, urging greater participation in state and local events.

Franklin County, Pa., Annual Meeting

BY A. M. MACKAY

FRANKLIN County Guernsey breeders met at Chambersburg, Pa., on March 7 for their annual meeting. Over 60 breeders and their families sat down to a delicious turkey dinner, notwithstanding the fact that a number of the breeders had attended the Harrisburg Dairies banquet earlier in the day.

President Marian Benedict conducted a short business meeting. The

following officers were reelected: Marian Benedict, president; Eugene Hege, vice-president; William Stuff, secretary-treasurer, and Paul Mummert, William Stuff and Eugene Hege, directors.

William H. Juzi, Business Manager of the Pennsylvania G. B. A., explained the changed setup in the Harrisburg milk market. Three new dairies, Penn-Hoak, Lenkerbrook and Ryder's have been licensed to sell GOLDEN GUERNSEY in the city, in addition to Harrisburg Dairies who have been selling GOLDEN GUERNSEY for 15 years. This will result in increased sales and a market for more GOLDEN GUERNSEY producers. A. M. MacKay, field representative of The American Guernsey Cattle Club, brought news of that organization.

Featured speaker was Joseph E. Adams, Wilgorlan Farms, Titusville, New Jersey. Taking as his subject, "Profitable Herd Management," he defined it as the use of time, facilities, labor, and feed to best advantage. Giving many valuable tips on the subject, he brought a message of value to all.

The showing of the film, "Golden Heritage," completed the evening's program.

Strafford County, N. H., Annual Meeting

BY JOSEPH PENDERGAST

ANOTHER record turn-out of Guernsey breeders and friends attended the annual meeting of the Strafford County G. B. A. held in Cocheco Hall, Gonic, N. H., on March 9. After a chicken pie supper, served by members of the Grange, President Fred Riley called the meeting to order. Raymond Lincoln gave the report of the secretary-treasurer. President Riley welcomed everyone present, and particularly thanked those who participated in the Radio Program with Dan Adams, County Agricultural Agent. It was decided after a lengthy discussion that the Club should continue to sponsor a radio program and it was moved to accept the invitation of the local radio station to participate.

Joseph Pendergast, field representative, commented on the County Classification Program, and suggested it as an excellent project for the Club to sponsor. Considerable interest was shown in this proposal, and plans will be made to arrange for such a project for the coming year. Mr. Pendergast also mentioned the new Journal subscription plan which is available to county and district organizations, particularly for members who are not now receiving the Journal. He also touched on the importance of every Guernsey breeder supporting the GOLDEN GUERNSEY program.

Everett Dutton, Gonic, was elected president; George Young, Dover, vice-president, and Raymond Lincoln, Dover, reelected secretary-treasurer. Directors are Richard Young, Mrs. George Evans, Jack Malley, and Fred Riley.

Following the election of officers, Mr. Riley turned the meeting over to Dan Adams, County Agricultural Agent, who introduced guests from other states and representatives of the feed and farm machinery companies in attendance. Professor Ken Morrow and Hilton Boynton of the University were introduced and made a few well-chosen comments. Guy Angle, also from the University, was introduced along with Glen Smith, President of the Young Farmers' Association.

Forsyth County, N. C., Annual Meeting

BY C. J. JACOBS

THE Forsyth County, N. C., G. B. A., held its annual meeting on March 11 at Stanleyville. President Albert Voss presided in a very genial manner, and welcomed the group of 34 members and guests to the first gathering in the year 1955. He introduced Neil Bolton, of the Winston-Salem Chamber of Commerce, who spoke briefly of his pleasant association with this Guernsey group. County agent S. R. Mitchner stated that it would be the responsibility of farmers to hold the economy and morality of the United States in balance in years to come, and he felt sure that farmers could and would accept that responsibility. Forrest Harmon, assistant county agent, exploited the potential of our land measured in tons of silage, and pointed out that silage should definitely be a part of every dairy farmer's program.

L. T. Smith, manager of Biltmore Farms, Inc., Winston-Salem plant, stated it would be well to look forward to the future with optimism. He stated further that the milk program of Golden Guernsey, Inc., and the people in Forsyth County had meant a great deal in merchandising their milk. He was proud of the program and would continue to help promote the things that this good program stood for.

C. J. Jacobs, The American Guernsey Cattle Club, field representative, spoke to the group on their place in the Guernsey World. He stated that county associations are the backbone of the National Association. He urged that they keep an active program, both in their association and in their own herds, so that there would be constant opportunities for progress.

The following is the slate of new officers: President, Albert Voss; vice-president, Joe Angel, and secretary-treasurer, C. R. Pfaff. Directors: J. W. Watkins, C. P. Shelton, C. M. Lasley, Louis Alsobrook, Ray Lasley, and Robert D. Shore.

Stanislaus County, California, Meeting

BY A. W. TELFER

A POTLUCK dinner held at Turlock, Calif., was the means by which the Stanislaus County G. B. A. started their activities for the season. A large crowd attended.

Officers for the coming year were elected, and Wayne Stowers assumes the presidency for the second year, with Charles Crivelli to serve as vice-president; Harriet Largent, secretary-treasurer, and J. P. Brownlie and Vern Gilland as directors.

Mr. Stowers, who is a Director of the State Association, told of plans formulated for the Annual Meeting of The American Guernsey Cattle Club, to be held in Los Angeles in May.

Jack Robinson, who has suffered a long illness, was greeted with enthusiasm by all those present.

Mr. and Mrs. George Cross, of the Extension Service, spoke briefly on testing, and Buck Clauson, of the Turlock Agricultural Staff, told of the interest displayed by his classes in the Guernsey judging.

(*Please turn to page 1045*)

Officers and directors of the Strafford County, N. H., G. B. A.: Richard Young; Mrs. George Evans; Everett Dutton, president; Raymond Lincoln, secretary-treasurer; Fred Riley; George Young, vice-president, and Jack Malley.

GOLDEN GUERNSEY Distributors' NEWS

Vol. 3 No. 2 New Series Published Quarterly by GOLDEN GUERNSEY, INC. April, 1955

NEW "WHY GG" ON PRESS

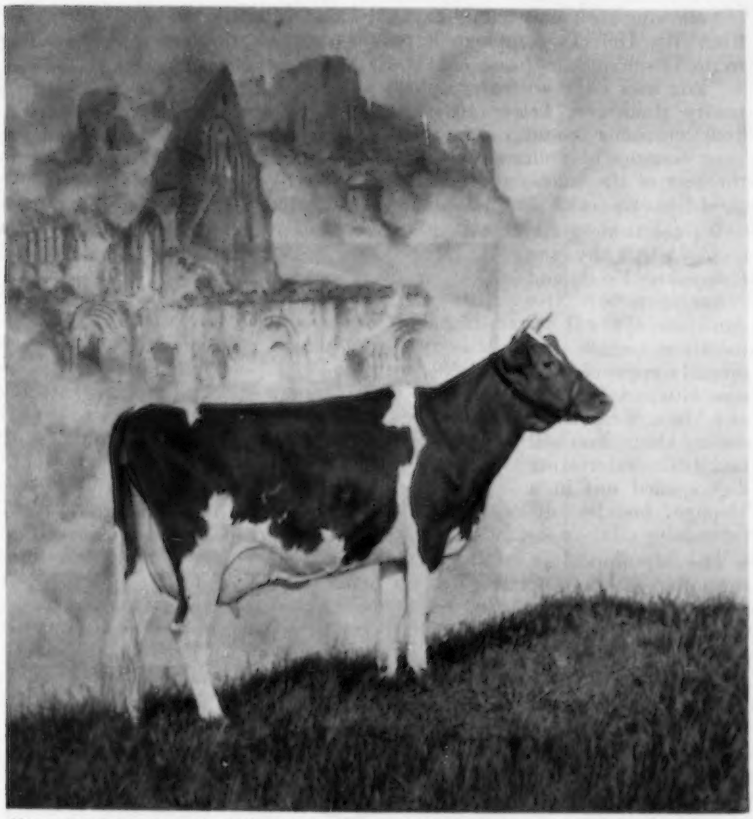

Above is pictured most of the illustration which will appear on the cover of the new "Why Golden Guernsey Milk" booklet. The title, in dark blue, will appear as an overprint on the cloud area at the top, while distributor's imprints, in the same color, will be overprinted on a peach-colored band at the bottom not shown. Reproduced from a special painting by James Flux of Bayside, L. I., this scene will appear in full color.

CALLED "WHY GG MILK" IT IS COMPLETE REVISE WITH FOUR-COLOR COVER

PETERBOROUGH — The completely-revised edition of "Why Golden Guernsey," now under the expanded title "WHY GOLDEN GUERNSEY MILK," will be ready shortly.

This is no less than the twelfth edition of this most popular of booklets offered by Golden Guernsey, Inc.

In a new size, 6½ x 9½ inches, this edition features eight inside pages in two colors, plus a four-color cover. The cover illustration was taken from a painting specially rendered by James Flux of Bayside, L. I., N. Y., a native of the Isle of Guernsey and this country's leading painter of Guernseys.

As you can see on the left, the cover illustration pictures an excellent-type Guernsey standing on top of a hill, framed in proud grandeur against a sky filled with billowing clouds. In these clouds, one sees the vision of the 10 Centuries Story—portrayed by the montage of Guernsey Island scenes.

If you can visualize this striking picture in full color, you can readily see what an attention-getting cover it makes. The dealer imprint at the bottom will be in a type face complimenting the style of the booklets title.

"This 'new look' does not, however, end with the cover. On the other 11 pages is what Golden Guernsey, Inc. feels is a powerful sales message.

The new "WHY GOLDEN GUERNSEY MILK" was written with two main uses in mind—first, as an easily-digestible sales manual for routemen; and, second, as a con-

See WHY GG, Page 1040

NEW ROCKVIEW FARM DRIVE-IN OPENED WINS FIRST PRIZE IN LOCAL CONTEST

SOUTH GATE, CALIF.—J. J. McCandless, well-known GOLDEN GUERNSEY producer-distributor, has announced the opening of a new Rockview Farm cash and carry drive-in here last winter at 5920 East Firestone Blvd.

The building is of redwood finish with a stainless steel facia around the top. It contains an ice-cream hardening room and a modern office in addition to the huge storage space for dairy products.

Five-lane service at the new drive-in will assure customers of fast service without leaving their cars.

A huge neon sign, beautifully designed in red and green, has been

See ROCKVIEW, Page 1040

ACCEPTED COUNCIL ON FOODS AND NUTRITION AMERICAN MEDICAL ASSOCIATION

Free!

THE NEW GOLDEN GUERNSEY MILK WEIGHT REDUCING DIET

THE new diet approved by the American Medical Association! It helps you to lose weight comfortably, healthfully—on menus designed as the basis of delicious *family meals*. Get your copy today.

DIAMOND MILK PRODUCTS

Fairfax 1131

GOLDEN GUERNSEY MILK
SO GOOD FOR ALL THE FAMILY!

Above is shown the single-column diet ad used by Diamond Milk Products in their recent campaign. Don't forget, these mats were furnished Diamond free of charge by Golden Guernsey, Inc. as part of their Mat-a-Month Service. If your dairy is not already on the list to receive these free mats regularly, write Golden Guernsey, Inc. today. The first four mats for 1955 have just been released. Order yours before the supply is exhausted.

The IDEA *Corner*

Emblem of Quality

Diet Introduction By Diamond

Diamond Milk Products, Inc. of Columbus, Ohio recently staged a successful campaign to acquaint the general public and the medical profession with the new GOLDEN GUERNSEY MILK Weight Reducing Diet. F. Michael Herrel, sales manager, reports excellent acceptance by both groups.

The campaign included special mailings to doctors and dieticians, a driver sales contest, an aggressive schedule of newspaper ads and radio and television spots, and an extended use of truck cards. The driver salesmen were given diet books, plus copies of Diamond's new GG booklet, "Presenting Diamond Joe's Finest."

Following are some excerpts taken from Mr. Herrel's campaign letter to the Diamond sales force.

"You now have a greater opportunity than ever before to boost your customer count, your sales, your earnings by going all out with the rest of the sales force for that good GOLDEN GUERNSEY MILK.

We are being given a big assist by the Council on Foods and Nutrition of the American Medical Association, which has recently approved the new GOLDEN GUERNSEY MILK Weight Reducing Diet. You will find this interesting diet spelled out in a 16-page booklet attached.

The big appeal of this diet is that it permits you to eat foods you like and still control your weight. This booklet should be a natural door opener and customer clincher when you hear that excuse, 'I don't drink milk—I'm trying to lose weight.' This book has been mailed to Columbus doctors and dieticians.

So with the help of newspaper advertisements, radio programs and spots, television programs and spots, direct mail letters, truck cards plus two new and different hand-out pieces all hammering home the advantages of drinking GOLDEN GUERNSEY MILK, your own selling efforts will lead to certain victory."

The advertising schedule for this diet-introduction campaign included a two-column ad in the Columbus *Dispatch* on Wednesday and in the Columbus *Citizen* the next day. These are the two large evening newspapers in Columbus. Then, the single-column ads were run the following Tuesday and Wednesday in the same manner.

The television spots were concentrated into three shows in one week on WBNS-TV. On Monday, the diet was plugged on the "Aunt Fran Show" at 5 p. m., Thursday on the Bob Crosby Show at 3:45 and 4 p. m., and Saturday on "High School Huddle" at 5:30 p. m.

The special radio spots were played on WBNS at various hours Monday-Saturday, and Thursday at 9:15 a. m. on WCOL.

Although the complete sales figures are not in yet, indications are that this excellent and complete campaign was quite successful.

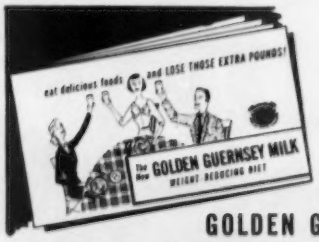

FREE!

THE NEW GOLDEN GUERNSEY MILK WEIGHT REDUCING DIET

The American Medical Association has approved this new diet which helps you to lose weight comfortably, healthfully! You just eat smaller portions of the same delicious meals served to your family. No special foods, no extra cooking. Get your copy of this new booklet, today.

GOLDEN GUERNSEY
the delicious milk on which this diet is based, gives every member of your family protein, vitamins, and minerals . . . many of the elements so vital in a healthful weight-reducing program. Its unusually fine flavor also appeals to children who don't care for ordinary milk.

GG RANCHERS CLUB BOOSTS CO-OP MILK SALES

By GLADYS B. HAYES
Advertising Manager
GOLDEN GUERNSEY DAIRY COOPERATIVE
Milwaukee, Wisconsin

More than 10,000 children in Milwaukee drink GOLDEN GUERNSEY co-op milk with added enthusiasm because they belong to the Golden G. Rancher's Club. This Club, sponsored by the Golden Guernsey Cooperative of Milwaukee, gives its members an opportunity to see real cows and other farm animals. It teaches them how milk is produced, bottled and delivered to their homes and how it makes them healthy.

In our metropolitan city, we realized there were thousands of children who had never seen a dairy cow . . . they knew only that milk came in a bottle and was purchased at the store or from a milkman. We wanted our consumers, children and adults, to know we had a product that came from high-quality farms . . . farms that they could visit and enjoy. In so doing we could also tell them what our product would do for their health.

Co-op Faced Ad Problem

This is why we started a children's program. True we had to compete with television advertising. Our agency presented several programs to us which might answer our problem. They ranged from The Cisco Kid to the mysteries of outer space. However, we didn't think it necessary to buy this expensive material to reach an audience. We already had an audience of our own—the 60,000 families we served.

We had to discover and develop an idea that could best be worked into this personal contact, and at the same time interest our young consumers. We believed the Golden G. Rancher's Club could do this job. It would be a club where we could tell about the farm . . . the outdoors which appeals to every boy and girl . . . where we could tell about our dairy products and encourage them to drink milk. It would be a club that would encourage wholesome, healthful thinking.

Program Initiated

The program was presented to our retail salesmen and they were enthusiastic. They distributed applications to join the club along with a little booklet written in rhyme which explained our cooperative and dairying. The distribution was comparatively simple, and the membership grew every day. It was a bigger job to plan how the Club should function.

Along with our dairy operation, we have two restaurants, both on the outskirts of the city. We call them Milk Jugs. At one we erected a playground; at the other, located next to a Golden Guernsey farm, we built a corral which housed Guernsey calves. This was the Golden G. Ranch.

When the applications were received, they were filed according to the member's date of birth. Any child, up to twelve years of age, who drank GOLDEN GUERNSEY MILK, could join by submitting one Co-op bottle cap with the entry. The Top Hand of the Ranch sent the membership badge with a letter explaining the Club. The letter told about the special privileges offered members, the farm tours, plant tours, playground and corral. The Club, we found, made it simple for us to increase our promotion on an economical basis.

Birthday Cards Sent

We send the children a card on their birthday. This has a cut-out they can give their milkman, or grocer, which can be redeemed for a quart of chocolate milk as a birthday present. Thus, we are able to get advertising material into the home, and the name of our Club is such that it isn't hard for non-members to identify it as being from "GOLDEN GUERNSEY."

We carry on various programs for the Golden G. Ranchers. Contests encourage good health. In the Picture of Health contest members kept a health record; we have contests that encourage education and an understanding of where milk comes from, such as a calf-naming contest, naming the calf newly born at the Golden G. Ranch.

Annual GG Round-Up

High point in the promotions is the Annual Golden G. Round-Up, where thousands of members sit out-of-doors enjoying a two-hour western show with all kinds of animals. They can bring their parents and other guests to this event; non-members get their tickets from the routeman or grocer. Our crowds have varied during the four years in which the Club has been in operation. This past year some 8,000 attended.

Perhaps the biggest problem with a club of this kind is to keep it from growing too large and to keep the files up-to-date. We think we have this problem solved also. When members reach teen-age we graduate them from the Club. However, we keep their membership card on file and invite them to the Round-Up. We add new names every day . . . some of them belong to children who have just moved to the city . . . others are those whose parents have just heard about the Club. The fact that they must have an application blank to join keeps enrollment down somewhat. Our membership now exceeds 10,000. In the two weeks prior to the Round-Up, we mailed out approximately 800 new membership badges.

We sincerely feel that our efforts are doing good. Our salesmen are enthusiastic, parents are grateful, and the children are delighted. We have discovered a program that can encourage milk drinking without the aid of hair-raising canned television programs. We can bring the farm into the city and open up new horizons for today's youth; we are doing our share in keeping America strong.

WHY GG...

vincing story for housewives and other family members.

Even with the new format, it is hoped that the cost of this new edition will be low enough to allow distributors to purchase sufficient quantities to realize both objectives mentioned above.

In brief, here's the line-up of material as presented in the new edition.

On the inside front cover there's a feature on "Quality Does Count in Milk." Facing this, on the first inside page, is the "10 Centuries Story."

The next two pages tell the story of the GOLDEN GUERNSEY program and how to "See the Difference—Taste the Difference of GOLDEN GUERNSEY MILK."

In the center spread, Golden Guernsey, Inc., has tried to include all the most pertinent selling points for GOLDEN GUERNSEY MILK. Arranged in an eye-catching format, this spread gives route salesmen a handy pictorial reference to use in their sales talks to housewives and others.

The next two pages present a tour of a typical GOLDEN GUERNSEY operation. In nine pictures, we follow the milk from the cows on the farm, through the processing plant, to the consumers doorstep.

On the last page is a brief feature on "GOLDEN GUERNSEY MILK For Good Health," which includes the diet story. The inside back cover shows a glass of GOLDEN GUERNSEY MILK in an attractive setting, with an invitation to try some of this finer milk.

The back cover simply shows a four-color GOLDEN GUERNSEY trademark. But, what could make a better conclusion.

Golden Guernsey, Inc. will be putting your sample copy in the mail soon. Watch for it, and get your orders in early for the newest "WHY GOLDEN GUERNSEY MILK."

ROCKVIEW...

erected in front of the building, and additional flood lights afford plenty of light for the night trade.

A display of traditional moving reindeer and a sleigh containing a huge Xmas package won first honors in the South Gate Christmas lighting contest's commercial division.

GOLDEN GUERNSEY MILK material is attractively arranged on the front of the building, together with some of the 103 gold medals

See ROCKVIEW, Page 1041

NEW OUTDOOR DISPLAY MATERIAL

GARST BROTHERS NEW 3-D SIGN

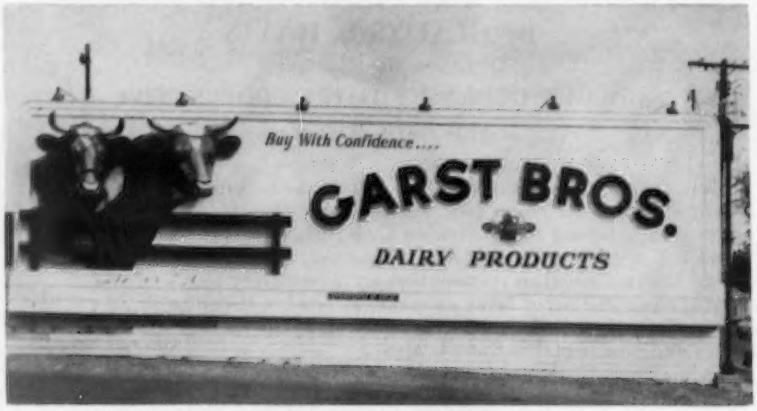

One of the latest 3-D Cow and Bull-Head billboards is the one above, made for Garst Brothers Dairy, Roanoke, Va. Speaking of 3-D signs, Dr. T. W. Allen, Allen Acres, Las Cruces, N. M. is having a cow figure mounted on a pylon on his dairy.

LATE FLASH! Just as this issue was going to press we had word that Roberts Dairy, Lincoln, Nebraska, won first prize in the embellished painted bulletin division of the 1954 contest of the Outdoor Advertising Assn. of America. What won? You guessed it! The Roberts GOLDEN GUERNSEY MILK board featuring a set of the 3-D Cow and Bull Heads.

SHOEMAKE REDESIGNS TRUCKS

The Shoemake Dairy Farm, Dayton, Ohio has adopted the new Guernsey Cow Decals as a basis for their new delivery truck design. These attractive, full-color cow decals, as well as the regular Golden Guernsey trademark decals, have attracted a great deal of attention, the dairy reports. Shoemake plans to use these new decals on all their new trucks and on their old ones as they are repainted. Why not try this your self. Remember, both these decals are available from Golden Guernsey, Inc. at moderate cost. And the cow decals now come facing both left and right.

NEW! *NEW!*

"EVERLAST"

PEN AND PENCIL SETS

ONLY 90 CENTS EACH

ALSO IN ATTRACTIVE GIFT BOX FOR $1.00

See Attached Price List

SHAMROCK OPENS GG HOSPITALITY ROOM

Above is a picture taken during the dedication ceremonies of the new Golden Guernsey Hospitality Room at Shamrock Dairies, Tucson, Arizona. Color scheme is shamrock green and Phillipine mahogany. This is probably the only such room in the country. (See story on dedication on this page.)

DISTRIBUTORS!

Don't Forget The
Panel Discussion
On
"What Influences
People To
Buy Milk"
At The
Club's 78th
Annual Meeting

The Discussion
Will Be Held In
The Sierra Room Of
The STATLER HOTEL
On
Tuesday Morning, May 10
Starting At
9:30

CLAIMS TO BE THE ONLY GG HOSPITALITY ROOM IN THE UNITED STATES

TUCSON, ARIZONA—Shamrock Dairy dedicated a new hospitality room here recently. Known as the GOLDEN GUERNSEY Hospitality Room, it is probably the first one with this nomenclature in America.

There were 93 Tucson businessmen and special guests at the dedication luncheon. Charles Farrington, public relations man for Shamrock, conducted the meeting.

An impressive part of the program, showing the spirit of good fellowship at Shamrock, was the unveiling of a painting of the late James W. Ewing. Ewing, former public relations man for Shamrock, helped the dairy grow from two to 83 routes.

Dr. Herrell DeGraff, super milk salesman from Cornell University, was the principal speaker. His talk was based on profit in relation to service, using the Shamrock Dairy as an outstanding example. (Shamrock started in 1922 with a half-dozen cows, and with the owners, Mr. and Mrs. W. T. McClelland, working as milkers, bottlers, and entire sales force.)

With service and quality always a dominant factor, the organization now employs 160 men and women. Shamrock Milk is now sold in almost every city and town in Arizona—truly an example of a successful business interwoven with public service.

Dr. DeGraff said it was a pleasure to walk through the present ultra-modern plant, and noted that the GOLDEN GUERNSEY Hospitality Room was a good example of service in conjunction with Shamrock business success.

Tucson needed a building like the new one to care for its many socials for business clubs, schools, and demonstrations, the dairy said. Large enough to seat and serve 150 persons, the new room has green-tiled flooring with interior decoration carried out in a shamrock theme, and including Phillipine mahogany panelling.

"Super salesman" DeGraff

Along one wall of the room are large plate glass windows where visitors can view the inside of the bottling plant. A large modern kitchen is in an adjoining room where meals can be prepared and served to various groups.

The GOLDEN GUERNSEY Hospitality Room is available without charge to different groups as a meeting and banquet hall. Hostess in charge is Mrs. Helen Malin.

ROCKVIEW...

awarded to Rockview Milk Farms in the past few years. The attractive 3-D Cow and Bull heads are also displayed on the front of the building.

Many visitors at the new drive-in have acclaimed it as one of the most beautiful in the field today, according to A. W. Telfer, vice-president of the California Guernsey Cattle Club.

NEW HONORS FOR NEW GG FILM!

... Has Been Selected
For Final Competition

In The

1955 Golden Reel Film Festival

Sponsored By The
FILM COUNCIL OF AMERICA

Take Advantage of This Film
Order A Print Today From

GOLDEN GUERNSEY, INC.

Peterborough, N. H.

ONLY $190 Per Print

Including personalized trailer, reel can, and shipping case.

GOLDEN HERITAGE is a full-color, 16 MM sound movie, 17 minutes long.

It pictures man's fascinating struggle to feed himself. Including scenes from 12 different countries, plus the first footage in America of the Aurochs created by Dr. Heinz Heck of Munich, Germany, it winds up wth the story of GOLDEN GUERNSEY MILK — how it is produced, processed and distributed. A truly powerful sales message.

---

8 NEW RADIO SPOTS

Yours For 43½ CENTS Each!

THAT'S RIGHT!

The New GOLDEN GUERNSEY Transcription **55-1**,
With **Four** Homo Spots, Plus **Four Others** For
Either Homo or Creamline is Priced At

Just $3.50

DON'T LET THE PRICE FOOL YOU! This is a quality transcription. This new jingle was written and performed by top talent. Done in the modern manner, they stress the theme, "The milk with More of Everything Good!" Take advantage of the fact that Golden Guernsey, Inc., is writing off the original production costs to give you a premium jingle at a popular price! Order a couple for every radio station you're on, and do it today!

ORDER **TODAY** FROM

GOLDEN GUERNSEY, INC.

Peterborough, N. H.

Classified Price List of Promotion Supplies

APRIL—1955

All This Promotion Material is Handled by and may be Ordered through GOLDEN GUERNSEY, INC., Peterborough, N. H.

Prices are quoted F. O. B. Shipping Point
All prices subject to change without notice

A. RADIO-TV TRANSCRIPTIONS

That Wonderful GOLDEN GUERNSEY (No. 55-1)	each	$3.50
Look Ma! (No. 5334)	"	3.50
Happy Milk Talk (No. 3620)	"	3.50
Gee Whiz! (No. 2323)	"	3.50
The Three Agree (No. 719)	"	3.50
Goody, Goody (No. 6008)	"	3.50
Drink, Drink (No. 5497)	"	3.50
Theatre Spot	"	35.00
TV Spot No. 1	"	25.00
TV Spots No. 2, No. 3, No. 4, No. 5	each $20.00 Any 3, $50.00 All 4,	$60.00

B. NEWSPAPER MATS

MS-53 set of 10	per set	$5.00
MS-49 set of 22	" "	5.00
Individual Trademark Mats	each	.50
Trademark Electros (1 color)	"	2.00

C. DIRECT MAIL

CONSUMER FOLDERS—Colorful pamphlets for mailing or Driver solicitation.

The Three of Us	Imprinted	per M	$10.00
Miracle of G. G. Milk	"	"	7.00
Compare the Value	"	"	7.00
Ultimate	"	"	6.50
Report Card (JA-2)	"	"	6.50
Family Tree (JA-4)	"	"	6.50
Butterfat (JA-5)	"	"	6.50
Tell Us About Guernseys (JA-6)	"	"	6.50
Tell Us About Guernseys (JB-6)	"	"	6.50
Cost and Energy (43-1)	"	"	9.50
Ten Centuries (47-3)	"	"	9.50
Get Your Vitamins (49-3)	"	"	9.50
Banish Check Book Blues (49-4)	"	"	9.50

OTHER PRINTED MATERIAL

Sales Facts (G. G.)	without imprint, per M	3.75
"Why GOLDEN GUERNSEY" Books	per 100	$16.90
Imprinted 1-100, add $2.50; 101-500, add $4.50; 501-1000, add $7.00.		
GOLDEN GUERNSEY Coloring Books	per M	$5.75
Plus $1.00 for imprints		
Blotters—Cow and Bull Heads—Glass of Milk (2)	"	6.00
GURN-Z-GOLD Folder	"	6.50
Plus Plate charge of $2.50		
Four-Color Return Card Folder—Imprinted	"	$17.00
"Nutritionally Yours"—20 page Brochure—without imprint	"	60.00
"Moo-Ving Tale" Booklet—imprinted	"	100.00

D. OUTDOOR

DECALCOMANIAS—Identify your Dairy with GOLDEN GUERNSEY by using Decalcomanias on delivery trucks.

Large (14" x 22")	per 100	$60.00	each	$.75
Medium (6½" x 10")	"	30.00	"	.40
Special (8" x 12½")	"	50.00	"	.60
Small (2" x 3")			per 100	4.00
Tradename (3/16" x 5/16") per 100				1.50
Window Decal—Dual Purpose—in 6 colors			each	.10
Guernsey Cow Decals (18" x 22" approx.)			each	2.00

BILLBOARD POSTERS (24 Sheet)

Cow and Bull Heads (Full Color)		6.00

SIGNS—Outdoor—

Farm Sign—Cow and Bull Heads with bracket		6.75
Name Panel ordered from Standard Sign & Signal Co., Clinton, Mass.		2.93

METAL TRADEMARK SIGNS—Full color reproduction of Trademark (11½" x 17")

Holes punched for easy attaching	each	$1.75

E. **FILMS**

"Man Made Miracles"—Story of animal breeding, 16mm-color-sound—with personalized trailer . $225.00

"Golden Heritage"—16mm, color, sound (17 min.) with personalized trailer 190.00
(includes reel, can, and shipping case).

F. **DISPLAY**

5-piece Display
Big (40" x 60") 8 colors Side Panel hinged for 3-dimensional effect $1.50

GOLDEN GUERNSEY Display Tape ..... per roll 6.00

Juggy Display-mounted 1.00

Blinking Display Light (for one quart paper cartons) ..... each 1.25

Pam Clock ..... $13.20 without panel, $15.70 with panel. Discount on quantities with panel

Model Cows—Latex 4.95

Balloons, imprinted ..... per M 6" $24.64; 8" $30.42

Miniature Guernsey Cows—price depends on quantity ..... per 100 6.60
Imprinted prices on request

Plastic Window Signs 20.50

Placques:

Cow and Bull (deluxe)	20" x 26"	$5.25
Cow and Bull (regular)	19" x 24"	3.00
Cow and Bull (small)	7" x 9"	.75
Primrose	7" x 9"	.75
River Scene	7" x 9"	.75
Prediction	7" x 9"	.75
King of the May	18" x 25"	3.50
Juggy	27½" x 32"	3.50
Cow and Bull Shield	18" x 25"	2.50
Ideal Cow	12½" x 18¾"	2.00
Ideal Bull	12½" x 18¾"	2.00

Bumper Strips ..... each .15 ..... 50 or more ..... each .10

G. G. Shelf Strips ..... per pad of 25 1.25

G. **PREMIUMS**

Guernsey Jug—2 quart-silver ..... each $19.50

Guernsey Jug—Half Pint silver ..... " 12.50

Sugar and Cream set (Jug, bowl, tray) ..... " 19.50

Guernsey Salt and Pepper Shakers ..... " 4.00

Guernsey Jug—White Crown China—Half Pint ..... " 2.50

Guernsey Bowl ..... " 1.50

Metal Cow Figure ..... " 5.75

Holder Mats—Imprinted ..... per doz. 1.20

Isle of Guernsey Luncheon sets—4 mats—4 napkins 7.50

Blankets—Chatham—72" x 90"—100% wool—Lamsdown 16.50

Blankets Chatham—72" x 90"—100% wool—Woolshire 11.90

GOLDEN GUERNSEY Book Matches (2500 books per case) ..... Delivered—case 7.75
With dealer imprint—minimum 10 cases—Price includes Federal tax

Tumblers—12 cartons per case—6 tumblers per carton
Per case, (plus transportation) 5.60

Measuring Glasses ..... per doz. .64

Paper Napkins—¼ fold ..... per M 3.58

Paper Place Mats—"Glass of Milk" ..... per M 5.95

Pens and Pencils

Set (Pen and Pencil) "Neetline" imprinted Cow and Bull—G. G. Milk ..... set 1.95

Set (Pen and Pencil) "Everlast" ..... set .90

Set (Pen and Pencil) "Everlast" in gift box ..... set 1.00

Neetline Pen ..... each .50

Pencils (Wooden) 1 line imprint ..... gross 4.18

Pencil Clips ..... each .04

GOLDEN GUERNSEY Jug Jewelry

Ear Rings ..... per pair 1.25

Cuff Links ..... " " 1.50

Tie Clasp ..... each 1.25

Lapel or Scatter Pin ..... " 1.00

Banquet package—250 napkins—250 place mats 2.50

H. **IDENTIFICATION**

GOLDEN GUERNSEY Badges ..... .09

Uniform Insignias ..... per doz. 5.64

T-Shirts—large, medium, small ..... each 1.50
per doz. 12.00

Parchment Covers—without dealer imprint ..... per M 6.97
(imprint charge varies with quantity)

I. **GOLDEN GUERNSEY COLORIMETER**—to test color in milk $190.00

Meetings . . .

(*Continued from page 1036*)

Bucks County, Pa., Annual Meeting

By Lloyd Eyler

One of the largest in attendance, the annual Bucks County, Pa., meeting was held on March 11 in the Plumstead Grange Hall. The business session started in the morning, under the able guidance of President Ed Donohoe.

Assistant County Agent, Paul Rothrock, reported on 4-H activites. Although there were not as many 4-H Guernsey projects last year as hoped for, the prospects look good for the coming year. William Greenawalt, County Agent, spoke on new pamphlets that are available, and information regarding pest control.

A 13,000 mile dairy tour was the subject of Extension Dairyman, Joseph Nageotte. His talk was complimented with pictures in reference to housing, feeding and anything new in the line of dairying. Experiments at various colleges were related.

Lloyd Eyler, of the State Association, talked about progress of the breed and activities of the Pennsylvania Guernsey Breeders' Association. He stressed the obligations of a producer in making his milk market secure. All members were urged to co-operate in the Name and Customer Venture of the State Association. Mr. Van Pelt, representing a National Feed Company, gave the main talk on animal nutrition.

Officers elected were: President, Edward Donohoe, Pleasant Valley, vice-president, J. Edward Samsel, Wycombe and secretary-treasurer, J. Earle Yerkes, Jr., Pipersville.

Yakima Valley, Wash., Meeting

By Gale G. Gurtle
County Extension Agent

Guernsey breeders in the Yakima Valley held their regular business meeting on March 2 at the Earl Shearer and Sons farm near Granger, Washington. This same farm was previously owned by Ray Cook, also a Guernsey breeder, who moved to the Columbia Basin. A potluck lunch was enjoyed at noon by the breeders and their wives, and the business meeting followed.

Special recognition was given Art Winters, Wapato, for having the highest herd average in the Yakima County DHIA during 1954. His herd of 40 registered Guernseys averaged 9187 lbs. of milk and 483.3 lbs. of fat. Art also had the highest producing Guernsey cow in the association for the year, Amy of Midvu, that made 12430 lbs. of milk and 701 lbs. of fat in 305 days.

Following the business session the herd was shown to the group. Delphi Dell Hilda, an eight-year-old cow, was pointed out as one of the most typy cows in the herd. She was bred in the Frank Meyer herd near Olympia. Her sire was Delphi Dell Challenger and her dam was Delphi Dell Hider. "Hilda" has a Sr4 record on HIR of 559 lbs. of fat and has been classified Very Good.

The herd sire is Erwanda's Bell Boy and there are a number of promising heifer calves by him in the Shearer herd. Bell Boy's sire was Delphi Dell Lilly's Lucky and Erwanda's Lilly Bell was the dam. "Lilly Bell" made 558 lbs. of fat as a senior four-year-old and classified Very Good. The dam of "Lilly's Lucky" was Dorien Lilly that classified Excellent.

Indiana County, Pa., Meeting

By Wade White

The Indiana County G. B. A. met in Indiana, Pa., on March 2. The program was opened with the showing of the film, "Golden Heritage."

Brooke Ball, fieldman for the Artificial Breeding Co-op., Clarion, spoke on Guernsey bulls which were in service and the proofs which are available on these bulls. William Cochrane, County Agent of Indiana County, Gene Harding, District Director of the Pennsylvania G. B. A., and Howard Davis, fieldman for the Pennsylvania G. B. A., were introduced by Dwight Barkley, president of the Indiana County Guernsey Breeders' Association.

The possibility of holding a judging contest or some sort of contest for the youth during the Indiana County Fair was discussed, and it was decided that the Indiana County Guernsey group would go along with the other breeds in sponsoring this program.

Wade White, fieldman for the Pennsylvania G. B. A., spoke on registrations and group classification program. Clair Beatty, a member of the Guernsey Sire Selection Committee at the Artificial Breeding Co-op., Clarion, showed slides on the new bulls which have been recently purchased by the Co-op., and also slides on bulls which have been looked at and considered. Steele Thompson, Marion Center, and Clair Beatty, Indiana, were reelected as directors for three years. The directors reelected Dwight Barkley, president, and Ralph Speedy, Clarksburg, secretary-treasurer.

Bradford County, Pa., G.B.A. Meeting

By A. M. MacKay

Fay Arnold, Towanda, Pa., was elected president of the Bradford County G. B. A. at their annual meeting on March 8 in the East Canton Church. Rosa Wilcox is the new vice-president, Robert Wright, secretary-treasurer, and John Brackman and Ernest Wood, directors.

Liston Wright presided at the business session, with Rosa Wilcox as secretary-treasurer. Consideration was given to having a district classification schedule in September in place of the regular tour.

William H. Juzi, Business Manager of the Pennsylvania G. B. A., gave an excellent talk on "The Obligations of the Guernsey Breeder." Also taking part in the program were Paul Reber, County Agent, John Blyholder, Pennsylvania G. B. A., and A. M. MacKay, of The American Guernsey Cattle Club.

North Central Colorado Meeting

By A. Wendell Fuhriman

The North Central Colorado Guernsey Cattle Club held their annual meeting at Berthoud, Colo., on February 17. A delicious ham dinner was enjoyed by all present. President Fred Kiehn opened the meeting with a complete report on the judging tour held earlier at the Melvin Carlson and Bill Egner farms.

Officers reelected for the coming year were: Fred Kiehn, Berthoud, president; Ed Johnson, Longmont, vice-president; Ed Maelzer, Loveland, secretary-treasurer; Dean Forsythe, Niwot, and Gerhard Miller, Berthoud, directors.

Plans were made by the Club for their annual spring show to be held at the Loveland Fairgrounds on April 30. Each year this show gets more community interest.

Second Northeastern Guernsey Sale

By Ethel L. Prouty

The second Northeastern Guernsey Sale was held the evening of February 28 at Folger's Sales Pavilion, Copake, New York. A good crowd was on hand, and the demand was for cows close to fresh. The 21 registered cows and heifers, including several yearlings just bred, brought a total of $4,910, averaging $233.81.

The top cow, Moreau Farm Lassie, a five-year-old due two weeks after the sale, consigned by Francis O'Hanlon, a high school boy from Fort Edward, N. Y., brought $450 going to John D. Briscoe, Silent Meadows Farm, Lakeville, Connecticut.

The sale was managed by Henry E. Folger, who was also auctioneer. Dallas E. Prouty read the pedigrees and Craig Earl clerked the sale and passed the slips.

University of Delaware Guernsey Herd

By A. M. MacKay

On October 12, 1951, 24 Guernseys were presented to the University of Delaware as a nucleus of a Guernsey herd for use in the educational and demonstration programs of that institution. This action on the part of the Delaware G. B. A. and interested friends was the culmination of many years of effort and interest. That interest has not lessened in the intervening years, and the progress of the herd has been a source of great pride to the University and to Delaware Guernsey breeders.

Housed in a modern dairy barn, the Guernsey herd is seen daily by numerous visitors to the University. Every week of the year the animals are used for classes by the students or demonstration for field days, tours, and parades. The past two years the facilities of the University have been utilized by the Guernsey breeders for their annual Parish Show. Exhibited in that show were entries from the College herd, winning their share of blues in competition with the best in the State. At every Guernsey director's meeting, a report of the herd is received and thought is given to the breeding, testing and classification programs.

There are now 11 daughters of the original sire, Wilgorlan Farms Steadfast, in the herd. He is a son of Gardenville Coronation King out of Wilgorlan Farms Supreme, Excellent, 12346 — 653 — Sr3 — 365 — 3x; 11765 — 671 — 5yrs — 365C — 3x. The first of these has just come into milk and they are a most promising group. Selected to follow him was Osborne Hill Steadfast from the herd of J. W. McCoy, West Chester, Pennsylvania. He is a son of Hominy Hill Pathfinder out of Osborne Hill Baron's Faith, 10530—543—Jr2—365—3x; 11232 — 611 — Jr4 — 305 — 2x. Also in the herd is Zeitler's Champion's Faithful, bred by Peter Zeitler, Glasgow. He is a son of Foremost Faithful Champion out of Zeitler's Prediction Cleopatra, a daughter of McDonald Farms Prediction, Jr. Artificial service is used in a limited way to bulls in the Southeastern Pennsylvania Artificial Breeding unit.

Production-wise, the herd has made an excellent record. The herd is on HIR test, and for 1951 the average was 8262 lbs. of milk and 406 lbs. of fat for 18 cows. In 1952 this dropped to 7912 lbs. of milk and 389 lbs. of fat. However, in 1953 the average was 9140 lbs. of milk and 441 lbs. of fat for 25 cows, and the average in 1954 was approximately the same.

Guernsey herd at the University of Delaware.

Four state leading records have been made in the herd: Upham Downs Holly, 10722 — 480 — Jr3 — HIR — 365 — 2x; Noel of Meadowcroft, 11621 — 584 — Sr4 — HIR — 365 — 2x; Dusty's Mopsy Dora of Monterey, 10045 — 515 — Jr4 — HIR — 305C — 2x, and Pecan Grove Bessie, 9367—470—Jr2—HIR—305—2x. Other good records are those of Marlboro Emily, 10008 — 533 — 5yrs — HIR — 365 — 2x, and Betty Lou's Francine, 9280—502—5yrs—HIR—305C—2x.

The herd has been classified once, in December, 1952. At that time there were three VG, 10 D, four A and two F cows in the herd. It is planned to reclassify in early 1955, at which time breeders throughout the state will be invited to a special "Classification Day" at the University. Thus the herd continues to serve its original purpose of education and demonstration.

The herd has received excellent care under the watchful eye of Everett Shaw, herdsman. A pasture rotation has been set up near the barn, contributing greatly to the increased production as well as making an excellent demonstration. This is supplemented with Sudan grass during the hot summer months. The herd is under the general supervision of Dr. T. A. Baker, head of the Department of Dairy Husbandry, and also receives the special interest of Dr. George M. Worrilow, Director of the Experiment Station.

New Rockview Drive-In

By A. W. Telfer

J. J. McCandless, well-known Golden Guernsey producer-distributor in southern California, has announced the opening of a new cash and carry drive-in located at 5920 East Firestone Boulevard, South Gate, California. The building is of redwood finish, with a stainless steel facer around the top. It contains an ice cream hardening room and a modern office, in addition to the huge storage space for dairy products.

Five lane service assures customers of fast service without leaving their cars. A huge neon sign, beautifully designed in red and green colors has been erected in front of the building, and additional flood lights afford plenty of light for the night trade.

Golden Guernsey material is attractively arranged on the front of the building, together with some of the 103 gold medals awarded to Rockview Milk Farms in the past few years. The attractive 3-D cow and bull heads are also displayed on the front of the building.

All who have visited the new drive-in have acclaimed it to be the most beautiful cash and carry in the field today.

Rockview Milk Farms New Drive-in at South Gate, Calif.

Results of 10-year Soil Fertility Research at Michigan State College

Do feeds grown on depleted soils affect the composition or nutritive value of cow's Milk?

No—say Michigan State College researchers.

Does soil fertilization affect the composition or nutritive value of grain and forage crops?

While fertilization may affect composition, no difference in nutritive value of crops was observed.

Conclusions of a 10-year study that brought together the departments of Soil Science, Farm Crops, Dairy, Agricultural Chemistry and Foods and Nutrition were announced as a feature of the Centennial of Michigan State, the country's oldest Land Grant college.

The research was supported in part by grants from the National Dairy Council on behalf of the American Dairy Association.

Eighteen 10-acre fields were laid out on a 210-acre farm with badly run-down soil. The same crops were grown on the two areas—winter wheat, oats, soybeans, corn and grass hay. In 10 years, over 5,000 pounds of 0-12-12 fertilizer were added to one area, with a top covering of nitrogen on all crops, except soybeans. On the other no mineral fertilizer was added, but nitrogen was used to get crops large enough to harvest. Even with nitrogen treatment, the crops on the depleted soil were sparse. The variety of crops which these acres would sustain was limited.

Two herds of cattle, composed of pairs of half sisters, one half sister to each herd, were fed grain and forage in dry lot. The herds were fed the same way, both getting hay and grain. Heifer calves were saved to get several generations of animals raised on "feed from either depleted or fertilized land."

Regular chemical analyses of the crops, as they were fed, and of the milk and blood of the cattle were made. Records of feed eaten, milk produced, breeding and reproduction, and rate of gain were kept on both herds. Samples of milk were taken regularly and fed to colonies of rats to determine the actual feeding value of milk.

Here are some of the conclusions about milk:

(1) The consuming public can be assured that milk produced by cows that subsist on feeds produced on fertilized or depleted land is equal in nutritive value. If cow's ration is low in protein or minerals, milk production will be decreased, but composition of milk will remain the same.

(2) Milk produced by both groups contained as much or more fat, protein and mineral constituents as are commonly found in market milk.

(3) The amount and kind of amino acids in the milk proteins were similar, regardless of whether the feeds were grown on fertilized or unfertilized soil.

(4) Vitamin content of the milk produced showed no differences attributable to the feeds. Low levels of carotene and vitamin A were evident. However, this was due to the fact that none of the cows had access to pasture. The values were similar for both herds.

Here are some of the conclusions about crops:

(1) Badly depleted soil produces feeds that are just as nutritious as the same kind of feeds grown on fertilized soil. The assumption that commercial fertilizers either increase or decrease the nutritive properties of crops was not substantiated.

(2) There is little difference in the chemical composition of cereal grains that can be attributed to fertilization when these grains have grown to maturity.

(3) The composition of forage crops that were harvested for hay was found to vary with the type of plant species and stage of maturity in response to fertilization.

(4) Seasonal differences appeared to have far more influence on the composition of crops than fertilizer treatment.

Using soil from the field experiment, a greenhouse study was set up to determine the effect of lime and fertilizers on the composition of soybeans, oats and alfalfa. Dry tissue was analyzed for protein, phosphorus, calcium, fiber, ash and iron.

Results showed that lime and fertilizer did not affect all plants in the same manner. Whether or not the treatments improved the crop as animal feed would be determined by species of plant, the kind of livestock to be fed, and the nature of any supplementary feed. It is probably not possible to conclude that any certain fertilizer will always improve the feeding quality of a group of crops, or even of one certain crop.

The study also explored the effects of the feed on health, growth, breeding efficiency, feed intake and milk yields of the cows.

Reproduction of animals was not affected by soil fertility according to research results. Birth weights of the two breeds of cattle used for the test groups were not significantly different except for bull calves of one of the breeds which averaged 11 pounds heavier in the "unfertilized group."

Breeding efficiency was not significantly different in either group.

No important difference was found in growth of heifers in the two groups.

Blood pictures were similar for the cows in the two groups.

A significant difference in milk production in the case of cows of one of the breeds which favored the group on unfertilized feeds indicated greater appetite for, and intake of, unfertilized feeds rather than the ability of the feeds to support milk production. No important difference in production of the cows of the other breeds was observed.

Michigan State College staff members, working under the leadership of Dr. L. M. Turk, Director of the Michigan Agricultural Experiment Station, included: Farm Crops Department, Dr. S. T. Dexter; Soil Science Department, Dr. Ray Cook; Department of Agricultural Chemistry, Prof. C. W. Duncan; Dairy Department, Dr. G. M. Ward and Dr. Earl Weaver; Foods and Nutrition Department, Dr. Dena C. Cedarquist and Dr. Margaret A. Ohlson.

Applicants for Membership

THE following Guernsey breeders have applied for membership in The American Guernsey Cattle Club:

INDIANA: R. L. and M. U. Holden, Columbia City, recommended by R. H. McMurtrie; C. K. Raber, New Castle, recommended by Everett R. Beaty.

KENTUCKY: C. R. Youngman and G. W. Hankins, Shelbyville, recommended by W. Marvin McCullough.

MICHIGAN: Alfred G. Wilson, Rochester, recommended by Mrs. Alfred G. Wilson.

MISSISSIPPI: Elmer H. Jones, Coldwater, recommended by W. W. McKitrick.

NEW YORK: Willard H. Pengelly, Churchville, recommended by Luther W. Jennejahn.

OHIO: Leroy Lindley and M. L. and H. E. Sanders, Hamilton, recommended by Clyde E. Marsh.

PENNSYLVANIA: Dr. Norris J. Kirk, Nottingham, recommended by Harry B. Shenk.

SOUTH CAROLINA: Thornwell Orphanage, Clinton, recommended by I. M. Smith.

Canadian NEWS

The Canadian G. B. A. was suitably launched into its 50th year of operation at the Annual Meeting held in Toronto in February, when our good friend, Robert D. Stewart, Secretary of The American Guernsey Cattle Club, gave an inspiring address at our annual luncheon. Mr. Stewart's tremendous personality, his sincerity, and his down to earth talk gave us a great lift, and made the occasion one which will be remembered by the largest gathering that the Association has had for a number of years.

The Association was able to report the biggest year in its history. Registrations reached a new high, and transfers regained the level that had been reached prior to the big drop in prices which occurred in 1951. There were indications that demand was much stronger and that prices were satisfactory.

Progressive steps were taken to assist in continuing to improve and evaluate the breed. The Association adopted the Breed Class Average system of evaluating records. This method of reporting will have included in it figures indicating the percentage for both milk and fat that the animal has attained with respect to the average of the breed for the age, division and times milked. This will mean that records made in different classes can be compared directly as to their relative value, and this will lead to a simplification of sire study work with respect to production.

The second major step was the adoption of a Sire Appraisal system based on the type analysis of the sire's daughters. This material will be secured through the co-operation of the Animal Husbandry Department at the Ontario Agricultural College. It will again establish a breed class average for type and compare the daughters of any bull to the average of the breed in the various sections of our breakdown. Preliminary reports will be made on bulls with from 10-19 daughters, and regular reports on bulls with 20 or more daughters. These reports will indicate, especially as the number of daughters increase, the desirable as well as the undesirable characteristics that the bull is transmitting.

In conjunction with this program of Herd Type Classification, we have adopted an additional form known as the Detailed Characteristics report. This lists some 60 peculiarities of conformation which indicate why the animal has not scored "Excellent" in the various sections of the breakdown. This again is intended to be used in conjunction with sire study work to point out in detail the weaknesses being transmitted.

Exceptional records continue to pop up all over the country adding to the stature of our breed. Just reported from British Columbia is a National record made at Berryland Fruit and Dairy Farm, owned by E. M. Gilland, Haney, British Columbia. Steadfast Canadian's Dutiful, a Very Good 10-year-old cow, sired by Langwater Steadfast Canadian and out of Foremost Nymph, 10841—581—3yrs—305—2x, has just completed a class leading record for fat in the 365-day, twice daily milking division, producing 17613 lbs. of milk and 1004 lbs. of fat. This is the third highest butterfat record ever made in Canada, regardless of age or times milked, and she is the sixth Berryland cow on the Honor Roll. She takes her place beside Berryland's Tiny Girl that tops the milk producing Honor Roll in the same division, having made 19969 lbs. of milk and 950 lbs. of fat in 1954.

Glenorchy Prince's Jess, Very Good, owned by Matt Heron, Cloverholm Farm, King, Ontario, has just completed an Honor Roll topping record. She produced 12099 lbs. of milk and 708 lbs. of fat as a four-year-old in 305 days, on twice daily milking, to beat the previous high for fat by 23 pounds. She continued her production to 365 days, producing 12346 lbs. of milk and 724 lbs. of fat to place sixth on the Honor Roll in that division. As a three-year-old she made an Honor Roll record of 10997 lbs. of milk and 595 lbs. of fat in the 305-day division, which is currently tenth.

Cheam View Allie, a Good Plus three-year-old, owned by N. A. Mor-

Glenorchy Jacqueline, 1954 "All-Canadian" mature cow, bred by M. T. McNabb & Sons, Georgetown, Ontario, and owned by W. B. Hanna, Kleinburg, Ontario.

Brooknill Double Romulus, "All-Canadian" mature bull in 1954, and winner of the honor for the fourth time. "Double Romulus" was bred by W. S. Brooks, Paris, Ontario, and owned by Henry Borden, King, Ontario.

row, Agassiz, B. C., has just completed a 305-day, 2x record of 11609 lbs. of milk and 617 lbs. of fat to place sixth on the three-year-old, 305-day, 2x Honor Roll. "Allie" is sired by Steadfast Canadian's Acme and out of Maple Row Shirley, 11004—568—9yrs—305—2x, that has three other daughters, Maple Row Cherry, 9529—530—8yrs—305—2x, Agassiz Shelagh, 9242 — 512 — 7yrs — 305 — 2x, and Cheam View Annabelle, 8862—410—4yrs—365—2x.

All-Canadian Awards

Ontario Guernsey breeders won all the 1954 "All-Canadian" awards in the poll just completed by the Canadian G. B. A., and they also took six of the seven reserve "All-Canadian" placings. Twenty-one judges, selected equally from the western, central and eastern sections of Canada, placed the classes.

Henry Borden, Tannery Hill Farm, King, Ont., was the major winner taking three "All-Canadian" awards and two reserve "All-Canadian" awards. Joyce Brothers, Milton, Ont., won two "All-Canadian" awards, and W. B. Hanna, Kleinburg, Ont., won two "All-Canadian" awards. Other reserve "All-Canadian" award winners were: Walter Coulter and Son, Norton, N. B.; Donald MacKenzie, Mt. Vernon; Jack Fraser, Concord; John J. Ball, Todmorden, and Ringwood Farms, Whitby, Ontario.

Brooknill Double Romulus, an eight-year-old bull bred by Wm. S. Brooks, Paris, Ont., and owned by Henry Borden, Tannery Hill Farm, King, Ont., swept to his fourth consecutive "All-Canadian" mature bull award when he received 18 of the 21 selections for the top honor and scored 133 points out of a total of 147 to receive the largest number of points in the entire competition. He received this award on the strength of his winning the senior and grand championships at both the Canadian National Exhibition and the Royal Winter Fair.

Brooknill Double Romulus combines the best of breeding and production with his excellent individuality. He is a double grandson of the imported bull, Coldsprings Romulus Anchor, and he is the result of crossing two of the best cow families in the original Brooknill herd, which is presently owned by Mr. Borden. He is sired by a son of Brooknill Faithful, Excellent, Gold Medal producer, with an individual record of 13193 lbs. of milk and 588 lbs. of fat made at 11 years of age, and that is also the dam of Brooknill Favourite, Excellent, reserve "All-Canadian" in 1951, that made 12002—577—6yrs—305 days. His dam is Brooknill Romulus Primrose, Excellent, 15833—804—5yrs—365—3x, a member of the equally well-known "Patricia" family. "Romulus" is the sire of two "All-Canadians" and two reserve "All-Canadians" in the current "All-Canadian" competition.

Tannery Hill Farm is also the owner of the "All-Canadian" yearling bull, Brooknill D. R. Defender, that in 1953 had been named "All-Canadian" bull calf. He is sired by Brooknill Double Romulus and out of Brooknill Dolores, Very Good, Gold Medal producer, with 71905 lbs. of milk and 4288 lbs. of fat in eight lactations. "Defender" had been named junior champion at the 1954 Royal Winter Fair, and he secured 18 first selections out of the possible 21.

W. B. Hanna, Thornliebank Farm, Kleinburg, is the owner and breeder of Thornliebank Archie's Cyclop that won the "All-Canadian" rating in the bull calf class. He was undefeated as a junior calf at the Canadian National Exhibition, at the Royal Winter Fair, and at other local shows, and in winning he secured 15 first placings. He is sired by Fraserdale Archie and out of the "Very Good" cow, Cyclop's Daisy, 11864—670—5yrs—365—2x.

W. B. Hanna is also the owner of Glenorchy Jacqueline, Very Good, 9691—441—3yrs—305—2x, that was declared "All-Canadian" aged cow. She won the award on the strength of having been undefeated by a Canadian-bred cow during the 1954 show season, winning the Brooknill Challenge Trophy at the Royal for the best Canadian-bred cow at the show. She was purchased by Mr. Hanna at the 1954 Ontario Guernsey Sale for $950.00 from her breeder, M. T. McNabb and Sons, Georgetown. She is a daughter of Sterlingold Marquis and Callumlea Foremost Jacqueline, an untested cow. She received 10 first selections from among the 21 official ballots.

Brooknill D. R. Destiny, Very Good, owned by Henry Borden, Tannery Hill Farm, King, Ont., and bred by Wm. S. Brooks, Paris, Ont., won "All-Canadian" rating among young cows two and three years of age. "Destiny" was undefeated as a two-year-old in 1954 winning at the Royal, the Canadian National Exhibition and at Markham Championship Show. She received 16 first selections. She is a daughter of the four-times "All-Canadian" aged bull, Brooknill Double Romulus, and the Excellent cow, Brooknill B. R. Deressa, 10275—528—3yrs—305 days.

Twin Elms Merry Heiress, owned and bred by Joyce Brothers, Milton, Ont., won the "All-Canadian" award for yearlings shown in 1954. "Merry Heiress" won the senior yearling class at the Royal and went on to be reserve junior champion. She placed fifth at the Canadian National Exhibition. She is sired by Fraserdale Merry Admiral, that won Honorable Mention in the current competition for aged bulls, and she is out of Twin Elms Bonnie, 13713—752—6yrs—365—2x. She received 16 first selections out of a possible 21.

Twin Elms Nimble Jessica, a junior calf owned and bred by Joyce Brothers, Milton, Ont., has been declared the 1954 "All-Canadian" heifer calf. She received 13 first placings and her show winnings include first at the Royal Winter Fair, fourth at the Canadian National Exhibition and first at the Halton-Peel Club Show. She is a daughter of Twin Elms Nimble Imperator and Twin Elms Frieda, 6749—384—2yrs—305—2x.

Reserve "All-Canadian" awards were won by Mountain Dale Fearless, owned by Walter Coulter and Son, Norton, N. B., in the mature bull class; Guernhaven Majestic, owned jointly by J. J. Ball, Todmorden, and Jack Fraser, Concord, in the yearling bull class; Tannery Hill D. R. Dynamo, owned by Henry Borden, King, Ont., in the bull calf class; Fraserdale Merry Barbara, owned by Jack Fraser, Concord, Ont., in the mature female class; Woodring Foremost Favourite, owned by Ringwood Farms, Whitby, Ont., in the two-and three-year-old class; Orchardlea Romulus Fly, owned by Donald MacKenzie, Mt. Vernon, Ont., in the yearling heifer class, and Tannery Hill D. R. Jean, owned by Henry Borden, in the heifer calf class.

Honorable mention "All-Canadian" awards were won in the mature bull class by Kingfield Enterprise, jointly owned by C. F. W. Burns, King, Ont., and W. R. Cochran and Son, Almonte, Ont.; Del Eden Justice, owned by the Production Service, Ottawa, and Fraserdale Merry Admiral, owned by Joyce Brothers, Milton, Ontario.

Honorable mention "All-Canadian" awards in the yearling bull class were won by Del Eden Bondsman, owned by Murray Davie, Ladner, B. C.; Orchardlea N. B. Monarch, owned by Donald MacKenzie, Mt. Vernon, and Fraserdale Hightime, owned by Jack Fraser, Concord.

Honorable mentions in the bull calf went to Fraserdale Rex's Junior, owned by Frank Saunders, Aylesford, N. S.; Duncandale Trumpeter's Golden, owned by F. W. Chubb, Whitby, and Kingfield Snowstorm, owned by C. F. W. Burns, King, Ontario.

Honorable mention "All-Canadians" in the mature female class went to Prospect Hill Pollyanna, owned by Douglas Start, Curries, Ont.; Plain View Imperator's Ivy, owned by Walter Ellery and Son, Mt. Elgin;

Mountain Way Dorinda, owned by Walter Coulter and Son, Norton, N. B., and Susie's Lady, owned by John S. Longley, Kingston, N. S.

Honorable mentions in the two- and three-year-old class went to Del Eden Julia, owned by Murray Davie, Ladner, B. C.; Beaverwood Princess, owned by John S. Longley, Kingston, N. S., and Orchardlea Howard's Flip, owned by Howard Brooks, Paris, Ontario.

Honorable mentions in the yearling heifer class went to Fraserdale Fore Heroine, owned by Owen Younker and Son, Kingston, P. E. I.; Kingfield Nimble Sally, owned by C. F. W. Burns, King, Ont., and Fraserdale Golden Bonnie, owned by Jack Fraser, Concord.

Honorable mention "All-Canadian" heifer calves were Tannery Hill Peer's Dorothy, owned by Henry Borden, King, Ont., and Kingfield Nimble Daybreak, owned by C. F. W. Burns, King, Ontario.

Hay . . .

(*Continued from page 1024*)

machines, and on a bright day the hay can be baled about four hours after cutting and can be put into the drier by late afternoon.

The only manual labor connected with this part of the work is the straightening of the bales in the field for the elevator to pick up, and arranging the load on the wagon. An elevator hooked to the wagon and pulled by a tractor loads the bales.

When all six wagons are loaded, they are taken to the drier building and backed into it. The canvas duct is connected to each wagon, the wagon detached from the tractor, which is easily done, the burner started, and the canvas covers quickly dropped into place. The hot air then starts rising through the holes in the wagon floor, thus equalizing the drying capacity in the hay. The doors of the building are left open. Under normal conditions, from 15 to 18 hours are required to dry the hay. However, in damp, or wet weather, as long as three days are required, but this doesn't make the best hay.

Each wagon holds about 125 bales, making a total of 750 per day. Primarily we are after top quality hay, and our drying costs run from $3.25 to $8.00 per ton. At present we are very well satisfied with our haydrying system, and do not contemplate any changes in the near future.

It has made a great difference in production and raising of calves. The youngsters get all of the second cutting alfalfa they will eat, and really thrive.

Mr. DeKorte has always felt that the very best quality of roughage is the least expensive in the long run. We have tried many of the newer innovations in agriculture, but find that our haydrying system has done the most to make a more productive herd.

Dr. Charles F. Mignin

Dr. Charles F. Mignin, Castile, N. Y., died on February 17 at the age of 86. He had been a breeder of Guernseys for a great many years at Taberlea Farm, and records show that he bred 83 males and 111 females, and registered his first Guernsey in 1925. Dr. Mignin was a member of The American Guernsey Cattle Club, having joined on August 21, 1928.

Dr. Mignin had been a director of the New York State Guernsey Breeders Association since 1926, and in 1946 was made an honorary director for life, with full privileges as a member of the Board. He was a loyal and courageous worker at all times for the Guernsey cause, always interested in markets for Golden Guernsey Milk, cattle sales throughout the country, young breeders who were starting in his territory, and Guernsey affairs in general.

Dairy Export Advisory Committee Recommendations

Recommendations aimed at attacking both the short and long-range problems of the United States dairy industry were embodied in a report of a newly created industry-wide Dairy Export Advisory Committee issued by the U. S. Department of Agriculture. The committee held its first meeting in Washington last fall. The recommendations comprise the following points:

1. The first responsibility of the United States dairy industry is to produce a sufficient amount of dairy products to meet optimum nutritional standards for our people, and every possible effort should be exerted to bring about the maximum domestic usage of such production.
2. Any excess over and above domestic requirements should be made available for export to areas which do not have sufficient supplies of dairy foods. To foster such export trade, the United States government should use all of its facilities to increase the purchasing power of importing countries by stimulating the creation of markets for the products of such importing countries.
3. We favor the extension of technical assistance by public agencies and private enterprise of the United States in the development of dairying and dairy processing in all friendly nations, in return for which such local production should be supplemented with dairy imports from the United States as a means toward speedily providing these countries with a satisfactory dairy ration.
4. The lack of understanding of the proper place of milk in the diet has been of long standing in milk deficit areas. To overcome these conditions, an educational program is essential and must go hand in hand with any export development project. We urge the President of the United States to use his good offices to obtain the co-operation of other traditional dairy products exporting nations in the development of joint efforts that might lead to the creation of new markets and the absorption of the total world milk production.
5. We do not believe that a system of negotiated prices for the disposition in export markets of surplus United States dairy products would unduly disrupt world prices of dairy commodities: We recommend that the President of the United States explore the possibility of obtaining the co-operation of other dairy products exporting nations in order to establish a fair and equitable level of world prices for dairy products.
6. We do not favor any program which would give away the American surplus of dairy products except as is provided in Titles II and III of Public Law 480 and in the Agricultural Act of 1954, Title II, Sec. 204 (c). We do favor the use of our surplus dairy products as an instrument for the development of a long range dairy export program.
7. We favor the adoption of quality control standards for and the appropriate quality marking of all surplus dairy products exported from the United States.
8. We recommend the discontinuance by the U. S. Department of Agriculture of the practice of publishing the prices at which surplus dairy products, held by the Commodity Credit Corporation, are offered for sale for export from the United States.

The Committee, designed to cover all phases of the dairy industry concerned with export and surplus problems, is composed of 12 members, of which Irving C. Reynolds, Franklin Ice Cream Company, Toledo, Ohio, is chairman.

(*Journal of Dairy Science*)

Changes Among the Class Leaders

Guernseys Are Noted for Persistent, Profitable Production

AR LEADERS

WESTERN GLOW BUTTERFAT MISS
17074—790—14yrs—305C—2x
9th Milk Production

Sire: Hilltop Butterfat Count.
S.: Hilltop Butterfat.
D.: Hilltop Butterfat Maid.
Dam: Autocrat's Masher Maid.
S.: Autocrat Masterpiece.
D.: Pearl's Masher Maid.
B. & O.: Western Glow Farms. Inc., Bow, Wash.
Born: May 14, 1939. Calved: Feb. 10, 1954.
Calved: Mar. 19, 1955.
Supervised by State College of Washington, Pullman, Wash.

HOMINY HILL MAXINE
13824—789—Jr4—365C—2x
4th Fat Production

Sire: Fairlawn Peerless Dictator.
S.: Green Meadow Peerless.
D.: Dorothy's Maxim's Buttercup.
Dam: Riegeldale King's Maxim Lady.
S.: Riegeldale Coronation King.
D.: Riegeldale Majesty's Lady.
B. & O: Henry D. Mercer, Colts Neck, N. J.
Born: Nov. 14, 1949. Calved: Dec. 28, 1953.
Calved: Mar. 14, 1955.
Supervised by N. J. State College, Princeton, N. J.

WESTERN GLOW FAME'S VIRTUE
15190—635—Jr2—365—2x
2nd Milk Production

Sire: Western Glow Royal Fame.
S.: Silver Forest May Royal.
D.: Wesclair Pansy's Flower.
Dam: Virtue of Aldarra.
S.: Western Glow May's Royal.
D.: Western Glow Patience.
B.: W. E. Boeing, Issaquah, Wash.
O.: Edward B. Henslee, Kingston Springs, Tenn.
Born: Nov. 26, 1951. Calved: Feb. 7, 1954.
Supervised by University of Tennessee, Knoxville, Tenn.

VALLEYBROOK H. ELSABETH
13329—548—Jr2—365C—2x
9th Milk Production

Sire: Coronation Hector.
S.: Fra-Mar Farm King.
D.: Coronation Hazel.
Dam: Elsabeth of Inlet Valley.
S.: McDonald Farms Duke.
D.: Bellefaire Fern.
B. & O.: Sidney Liberman, Collegeville, Pa.

Western Glow Butterfat Miss
17074—790—14yrs—305C—2x

Hominy Hill Maxine
13824—789—Jr4—365C—2x

Western Glow Fame's Virtue
15190—635—Jr2—365—2x

Born: Jan. 11, 1952. Calved: Dec. 5, 1953.
Calved: Feb. 21, 1955.
Supervised by Pennsylvania State University, University Park, Pa.

MANOR LODGE P. CAROLYN
14653—659—Sr3—365—2x
8th Milk Production

Sire: Golden Grange R. Paymaster.
S.: Meadow Lodge King's Raider.
D.: Golden Grange Paula.
Dam: Ramie's Christmas Carol.
S.: Kenfleur's Pilgrim Ramie.
D.: Ruby's Ultra Glee.
B. & O.: Henry Leffler, Marion, Ind.
Born: Jan. 14. 1950. Calved: Nov. 7, 1953.
Supervised by Purdue University, Lafayette, Ind.

HIR LEADERS

RIDGELEIGH FARM SUSETTE
13460—778—6yrs—HIR—365C—2x
7th Fat Production

Sire: Ridgeleigh Farm King.
S.: Chedco Duke.
D.: Ridgeleigh Farm Hope.
Dam: Lady Susette.
S.: Hans of Castleton Heights.
D.: Meadow Farm's Minnie.
B.: Henry E. Folger, Copake, N. Y.
O.: Helen S. Hyland, Craryville, N. Y.
Born: Jan. 22, 1947. Calved: Jan. 15, 1954. Calved: Jan. 9, 1955.
Supervised by Cornell University, Ithaca, N. Y.

ELIZABETH OF CHERRY LANE FARM
13677—668—Sr4—HIR—365C—2x
10th Milk Production

Sire: Coldspring's Beauty's Lad.
S.: Coldspring's Beauty's Hardwick.
D.: Hardwick's Ultra Lass.
Dam: Beauty M of Hickory Ridge.
S.: Green Acres Champion.
D.: Red M. of Hickory Ridge.
B.: Clyde McCurdy, Punxsutawney, Pa.
O.: James A. Leamer, Jr., Dunlo, Pa.
Born: Jan. 2, 1949. Calved: Dec. 12, 1953.
Calved: Jan. 21, 1955.
Supervised by Pennsylvania State University, State College, Pa.

SUNESLOPE'S CHARMING ELEGANT
13723—629—Sr2—HIR—365C—2x
3rd Milk Production
10th Fat Production

Sire: Charm of Rose Hill.
S.: Kenfleur's Dicta Laddie.
D.: Princetta of Rose Hill.
Dam: Suneslope's Charming Elegance.
S.: Charm of Rose Hill.
D.: Suneslope's A. L. Elsie.
B. & O.: O. R. Bentley and Son, Ames, Iowa.
Born: Dec. 13, 1950. Calved: Dec. 6, 1953.
Calved: Feb. 17, 1955.
Supervised by Iowa State College, Ames, Iowa.

PINE MANOR KING'S MARY BELLE
13365—538—Sr4—HIR—305C—2x
8th Milk Production

Sire: Northmeade Rose King.
S.: Coronation King of Pine Manor.
D.: Pine Manor Viola's Blossom.
Dam: Pine Manor Benefactor Mary.
S.: Benefactor Boy of Maple Grove.
D.: Foremost Cherry Bloom.

B. & O.: Miller Brothers, Goshen, Ind.
Born: Apr. 23, 1949. Calved: Dec. 22, 1953.
Calved: Jan. 4, 1955.
Supervised by Purdue University Agricultural Experiment Station, Lafayette, Ind.

VALLEY OAKS CHIC LINDA
12351—585—Jr2—HIR—305C—2x
6th Milk Production
5th Fat Production

Sire: Fairlawn Hornet's Sheik.
S.: Fairlawn Actress' Hornet.
D.: Fairlawn H. Coquet.
Dam: Valley Oaks Ambler's Lydia.
S.: Curtiss Candy Levity Ambler.
D.: Valley Oaks Com's Loretta.
B. & O.: Franklin R. Schoellerman, Galt, Calif.
Born: July 24, 1951. Calved: Dec. 16, 1953.
Calved: Jan. 15, 1955.
Supervised by University of California, Davis, Calif.

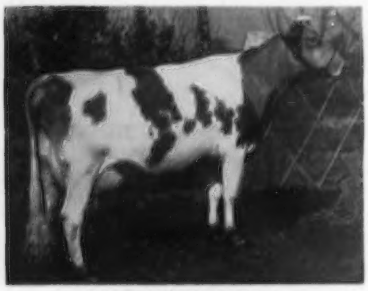

Valley Oaks Chic Linda
12351—585—Jr2—HIR—305C—2x

CHUKLUCK MERMAID
11206—599—Jr2—HIR—305C—2x
3rd Fat Production

Sire: Western Glow Lucky Strike.
S.: Western Glow Maryann's Royal.
D.: Chukluck Lady Lovely.
Dam: Chukluck Royal Maid.
S.: Bonniebell Noble's Royal.
D.: Chukluck Maid.
B. & O.: Ronald and Jack Power, Burlington, Wash.
Born: Oct. 31, 1951. Calved: Jan. 22, 1954. Calved: Jan. 31, 1955.
Supervised by Western Washington Experiment Station, Puyallup, Wash.

Chukluck Mermaid
11206—599—Jr2—HIR—305C—2x

KENNERSLEY AUDREY
13523—548—Jr2—HIR—365C—2x
5th Milk Production

Sire: Blakeford Argonot.
S.: Blakeford Lord Jim.
D.: Blakeford Peg.
Dam: Kennersley Hero's Anne.
S.: Hero of Kennersley Farm.
D.: Annabelle of Willow Hill.
B.: Eugene M. and Esther P. Callis, Church Hill, Md.
O.: Theodore E. Fletcher, Centerville, Md.
Born: Apr. 16, 1951. Calved: Oct. 2, 1953.
Calved: Nov. 23, 1954.
Supervised by University of Maryland, College Park, Md.

SILVER LAKE BELLE
10545—575—Sr2—HIR—305C—2x
7th Fat Production

Sire: Gwynllan Junior.
S.: Gwynllan Farm Peter Pan.
D.: Glenburnie Jill 2d.
Dam: Blues Speck Face.
S.: C.F.'s King of The Blues.
D.: Nance's Speck Face.
B. & O.: C. Edward and M. K. Zimmerman, Center Square, Pa.
Born: Mar. 3, 1951. Calved: Jan. 30, 1954.
Calved: Jan. 29, 1955.
Supervised by Pennsylvania State University, State College, Pa.

AUER ANDY'S KOUMISS
15437—590—Jr4—HIR—365C—2x
5th Milk Production

Sire: Argilla Raggedy Andy.
S.: Alfalfa Farm Philosopher.
D.: Argilla Raggedy Ann.
Dam: Auer Majestic's Kay.
S.: Auer Nelly's Majestic Wasatch.
D.: Auer F. Model's Kate.
B. & O.: Beatrice F. Auerbach, Bloomfield, Conn.
Born: June 23, 1949. Calved: Nov. 4, 1953.
Calved: Jan. 26, 1955.
Supervised by University of Connecticut, Storrs, Conn.

PRE-EMINENT PAM
11840—565—Sr2—HIR—305C—2x
5th Milk Production

Sire: Foremost Acme 20th.
S.: Foremost Acme.
D.: Foremost Quantity.
Dam: Hamilton's Corinne.
S.: Foremost Hamilton.
D.: Bonnie's Prim.
B. & O.: J. C. Penney, Gallatin, Mo.
Born: Feb. 19, 1951. Calved: Jan. 16, 1954.
Calved: Jan. 23, 1955.
Supervised by University of Missouri, Columbia, Mo.

ALLAN MANOR ROYALTY'S JAN
14967—786—Sr4—HIR—365C—2x
4th Milk Production
3rd Fat Production

Sire: Quail Roost NoMax Royalty.
S.: Quail Roost Noble Maxim.
D.: Quail Roost Choice Primrose.
Dam: Clear Springs' Majesty's Jan.
S.: Riegeldale Emory's Majesty.
D.: Riegeldale Emory's Charity.
B.: A. C. Mims, Rocky Mount, N. C.
O.: W. B. Knott, Jr., Dinwiddie, Va.
Born: Apr. 13, 1949. Calved: Jan. 19, 1954.
Calved: Mar. 11, 1955.
Supervised by Virginia Polytechnic Institute, Blacksburg, Va.

McDONALD FARMS DON'S RICARDA
11032—603—Sr2—HIR—305C—2x
5th Fat Production

Sire: McDonald Farms King Don.
S.: Myhaven King.
D.: McDonald Farms Donita.
Dam: McDonald Farms High Nannetta.
S.: McDonald Farms Hightime.
D.: McDonald Farms Hope.
B.: J. M. McDonald, Cortland, N. Y.
O.: J. C. Penney, Gallatin, Mo.
Born: June 25, 1951. Calved: Jan. 21, 1954.
Calved: Jan. 31, 1955.
Supervised by University of Missouri, Columbia, Mo.

National Leaders in Fat and Milk

Five Star Dolly, HI
1st Milk Production
1st Fat Production
5yrs—HIR—365C—2x

By Joseph Pendergast

Pond Acres Farm, Craryville, N. Y., located between Hudson, N. Y., and Great Barrington, Mass., owned by Miss Helen S. Hyland, is relatively new in the Guernsey breed. Already, in six short years since the herd was started, five class leading and two state champion records have been made. It is even a shorter time since the herd went on test. Three years ago the herd was enrolled in the Columbia County DHIA. The 1953 DHIA records show that 40 milking cows averaged 10727 lbs. of milk and 572 lbs. of fat. Presently the herd, with a few more cows on test, is going at the rate of 600 lbs. for the year.

When such cows in the herd as the new class leader, Five Star Dolly, produced as a four-year-old, 16490 lbs. of milk and 1010 lbs. of fat, 365 days, 2x, DHIA, and as a three-year-old, 13160 lbs. of milk and 739 lbs. of fat, 305 days, DHIA, Miss Hyland decided to enter the herd in HIR. Five Star Dolly, with 17234—1077—5yrs—HIR—365C—2x, is the second national leader in fat developed at the farm. "Dolly" was purchased in the Five Star Ranch Dispersal, Ware, Massachusetts. Two daughters are in the herd, both producing very well. One, a two-year-old,

in 280 days has 10740 lbs. of milk and 603 lbs. of fat, and the three-year-old daughter is finishing with 600 lbs. of fat.

Dolly's sire is Commander of Ware, seven AR daughters, a son of Green Meads Prospect, eight PR sons and 37 AR daughters, and out of Rex's Joy of Ware, 13111—645—A. The dam, Linwood Dowry, has two records, 9942—555—F and 12323—626—7yrs—305C—3x. She is a daughter of Linwood Oaks Commoner, four AR daughters, and out of Linwood Doe.

"Dolly" received no special care in making this great record. She ran with the rest of the herd, was milked with a machine, and was never fed more than 14 lbs. a day of 14 per cent fitting ration. One other thing of interest regarding this new leader is the fact that in the Greenway Dispersal, Miss Hyland purchased the Joy family, the same family that produced the "Dolly" cow.

Much credit for the great herd average and individual records goes, of course, to Miss Hyland, and to her herdsman, John J. Harvey, who sees to it that the cows are properly fed and milked.

Sire: Commander of Ware.
Dam: Linwood Dowry.
Breeder: Ware Woolen Company, Ware, Mass.
Owner: Helen S. Hyland, Craryville, N. Y.
Born: Mar. 25, 1948. Calved: Jan. 10, 1954.
Calved: Mar. 10, 1955.
Supervised by Cornell University, Ithaca, N. Y.
2 Milkings Daily. Total Milkings: 730.
Began Test: Jan. 13, 1954. Finished: Jan. 12, 1955.

	Milk	Butter Fat		Days On Test
Record:	17234	6.2	1077	365

Grayce Farms F. P. Shirley, AR

1st Fat Production
3rd Milk Production
Sr4—305C—3x

By A. M. MacKay

Grayce Farms F. P. Shirley is the new National leader for fat in the Sr4—305C—3x division with her production of 17368 lbs. of milk and 867 lbs. of fat. This also places her third in milk production. "Shirley" was bred and is owned by Robert Y. Moffat, Grayce Farms, Dalton, Pennsylvania.

This record follows her class leading record of 15862 lbs. of milk and 799 lbs. of fat in third place for both milk and fat in the Sr3—305C—3x division. As a two-year-old she made 15009 lbs. of milk and 803 lbs. of fat, 365C—3x. Thus, for her first three lactations she has a total of 48239 lbs. of milk and 2469 lbs. of fat, an excellent start on a long-time production record.

Fairlawn F. P. Jethro, a show bull, is the sire of "Shirley." He has a large number of daughters at Grayce Farms, 12 of which have completed AR records. They include, in addition to "Shirley," Grayce Farms F. P. Mirth, 14270 — 683 — Sr2 — 365 —3x; Grayce Farms F. P. Jeanette, 11377—595 — Sr2 — 365C — 3x, and Grayce Farms F. P. Riarita, 11008—595—Sr2—365C—3x. He is a son of Phillips Fairlawn Peerless, 11 PR sons and 40 AR daughters, and out of Fairlawn H. Freckles, 17630—814—CC, classified VG.

The dam of the new leader, Green Acres V. C. Shirley, was purchased as a calf by Mr. Moffat. Consigned to a sale in western Pennsylvania, she was selected by William H. Juzi, of the Pennsylvania G. B. A., as a foundation animal for the new herd being built at Grayce. She has a record of 11276—538—Sr3—365C—3x. Her sire is Friendship V. C. Prince and her dam is Miss Shirley of Count Hugo. Grayce Farms J. Shirley, a maternal sister to the new champion, by McDonald Farms Jethro, has a record of 11230—557—Sr3—365C—3x.

The man most responsible for this record is William Lewis, her milker and feeder. He accepted the trophy awarded by the Pennsylvania G. B. A. to "Shirley" for the highest record made by a Guernsey cow on three-times-a-day milking in the State at the recent Pennsylvania Annual Meeting. William K. Hepburn, Jr., is manager at Grayce Farms, and Guernsey breeders can look for many more high records from this herd under his able management.

Sire: Fairlawn F. P. Jethro.
Dam: Green Acres V. C. Shirley.
Breeder: Robert Y. Moffat, Dalton, Pa.
Owner: Robert Y. Moffat, Dalton, Pa.
Born: April 7, 1949. Calved: Feb. 5, 1954.
Calved: March 18, 1955.
Supervised by: Pennsylvania State University, University Park, Pa.
No. Milkings Daily: 3.
Began Test: Feb. 9, 1954. Finished: Dec. 10, 1954.

	Milk	Butter Fat	Days On Test
Record:	17368	867	305

Columbia Gorge Azalia, with Walter Vockert, Jr., and Walter Vockert, Sr., at the halter.
13318—811—Sr4—HIR—305C—2x

Grayce Farms F. P. Shirley
17368—867—Sr4—305C—2x

Columbia Gorge Azalia, Reentry

1st Fat Production
9th Milk Production
Sr4—HIR—305C—2x

By Elmer J. Meadows

Walter Vockert, Troutdale, Ore., with his wife and sons, Karl and Walter, Jr., a typical farmer-breeder

arrangement, have completed the very enviable record of 13318 lbs. of milk and 811 lbs. of fat on their cow, Columbia Gorge Azalia, to place her ninth in milk and first in fat in the Sr4—HIR—305C—2x class. "Azalia" has always been a consistent producer, having made in DHIA as a Sr2, 11006 lbs. of milk and 688 lbs. of fat in 325 days, 2x milking, and last year 12574—737—Sr3—HIR—365—2x. She is homebred, mostly of Cascade Farm breeding owned by J. T. Richey, Boring, Oregon. She was sired by Columbia Gorge Easter, a proved sire bred by the Vockert's, that showed an increase on six daughters of 1532 lbs. of milk and 156 lbs. of fat. He has eight AR daughters. He was sired by Marge's Royal Director and out of Cascade Edith, with five DHIA records ranging from 524 to 609 lbs. of fat.

"Azalia" is out of Cascade Amanda, with a top DHIA record of 10012—556—6yrs—365—2x. She was sired by Western Glow Fearless, that is by McDonald Farms Developer, and out of Wesclair's Pansy's Flower, Excellent, 15701—740—AAA, a former class leader. Her maternal granddam was never tested officially, but carried some of the best blood to be found in the old Cascade herd.

Mr. and Mrs. Vockert, with their two sons, dairy in the rolling hills just east of Portland, Ore., near the Columbia River. The boys have been very active in 4-H and FFA work and have won many of the highest awards at the Oregon State Fair and the Pacific International Livestock Exposition. They have been showing in the open classes the past few years, with good results. "Azalia" has been one of their best show cows, as well as one of the best producers.

Sire: Columbia Gorge Easter.
Dam: Cascade Amanda.
Breeder: Walter Vockert, Troutdale, Ore.
Owner: Walter Vockert, Troutdale, Ore.
Born: Nov. 25, 1948. Calved: Nov. 18, 1953.
Calved: Dec. 24, 1954.
Supervised by Oregon State College, Corvallis, Ore.
2 Milkings Daily. Total Milkings: 610.
Began Test: Nov. 21, 1953. Finished: Sept. 21, 1954

	Milk	Butter Fat		Days On Test
Record:	13318	6.0	811	305

New State Champions

ARKANSAS

2-2 HIR 305C2x Chanticleer Fortune, 7268 pounds milk, 407 pounds fat. Breeder, A. J. Young, Rochester, N. H. Owner, J. H. Harris, Jr., Wynne.

COLORADO

4-11 HIR 305C2x Surprise's Sadie Supreme, 11947 pounds milk, 587 pounds fat. Breeder, William A. Houseman, Ramah. Owner, Mr. & Mrs. Wilbert W. Roark, Boulder.

CONNECTICUT

7-2 365C 3x Nyala Supreme Bettina, 17310 pounds milk, 1027 pounds fat. Breeder and owner, F. T. Bedford, Greens Farms.

3-7 HIR 305C2x Separate Dandelion, 14691 pounds milk, 643 pounds fat. Breeder, James H. Van Alen, Millbrook, N. Y. Owner, Howard T. Larkin, Middlebury.

FLORIDA

4-1 HIR 305C2x Kennersley's Connie Lou, 9396 pounds milk, 446 pounds fat. Breeder, Eugene M. & Esther P. Callis, Church Hill, Md. Owner, C. E. Donegan & J. H. Logan, Largo.

ILLINOIS

4-3 HIR 305C2x Linda of Smilin' Acres, 11744 pounds milk, 567 pounds fat. Breeder and owner, Milton Miller, Rockford.

INDIANA

4-9 HIR 365C2x Broadmoor Juno, 13546 pounds milk, 682 pounds fat. Breeder, Albert Buchanan, Milford. Owner, Jack H. Beebe, Warsaw.

4-10 HIR 301C2x Maurana Master's Grace, 12660 pounds milk, 664 pounds fat. Breeder, Harold C. Yoder & Maurice L. Weldy, Goshen. Owner, Dr. & Mrs. Maurice L. Weldy, Goshen.

MARYLAND

3-11 HIR 365C2x Knight's Stately Roberta, 10724 pounds milk, 620 pounds fat. Breeder and owner, Lloyd Balderston, III, Colora.

2-7 HIR 365C2x Lucky Susan, 11176 pounds milk, 676 pounds fat. Breeder and owner, Lloyd Balderston, III, Colora.

MICHIGAN

3-5 305C 3x Lockshore Sunflame's Tamie Lee, 15896 pounds milk, 753 pounds fat. Breeder and owner, R. F. Locke, Hickory Corners.

4-5 HIR 296C2x Langmeadow Calicia, 12596 pounds milk, 654 pounds fat. Breeder and owner, Howard H. Colby, Romeo.

MISSISSIPPI

10-3 305C 2x Walker Farms Piper's Ultistar, 11336 pounds milk, 619 pounds fat. Breeder and owner, G. B. Walker, Stoneville.

4-6 HIR 305C2x Walker Farms J. Labella, 9782 pounds milk, 442 pounds fat. Breeder and owner, G. B. Walker, Stoneville.

4-5 HIR 299C2x Callicott Ben's Dolly, 9022 pounds milk, 425 pounds fat. Breeder and owner, J. T. Callicott, Coldwater.

MISSOURI

6-9 365C 3x Seco In-Signia, 15805 pounds milk, 868 pounds fat. Breeder and owner, Seco Company, Incorporated, Arcadia.

NEW HAMPSHIRE

3-5 HIR 305C2x Indigo Hill Gertrude, 11320 pounds milk, 524 pounds fat. Breeder and owner, Indigo Hill Farm, Inc., Somersworth.

NEW YORK

2-7 HIR 365C2x Twin Birch R's Clarette, 11323 pounds milk, 662 pounds fat. Breeder and owner, Stanley Baker, Lyndonville.

NORTH CAROLINA

2-8 365 3x Clear Springs Landmark's Gem, 14368 pounds milk, 801 pounds fat. Breeder and owner, A. L. Brown, Concord.

2-7 HIR 365C2x Kildaire's Harriette, 8145 pounds milk, 441 pounds fat. Breeder and owner, Pine State Creamery Company, Cary.

NORTH DAKOTA

5-6 HIR 305C2x Nakota Monitor Maxine, 10827 pounds milk, 454 pounds fat. Breeder and owner, North Dakota Agricultural College, Fargo.

OHIO

4-4 HIR 305C2x Avalon Brilliant Faithful, 12346 pounds milk, 585 pounds fat. Breeder and owner, Mrs. Thomas & Arthur Harville, New Milford.

OKLAHOMA

3-2 HIR 338C2x Kelcrest Peer's Gusta, 11153 pounds milk, 502 pounds fat. Breeder, A. P. Kelley, Fort Smith, Ark. Owner, Lawton Burton, Lawton.

3-10 HIR 305C2x Brenda - Myr's Princess, 10287 pounds milk, 561 pounds fat. Breeder, J. L. Nelson, Wichita, Kans. Owner, Lawton Burton, Lawton.

2-5 HIR 305C2x Tumleson's Lucky Lassie, 9551 pounds milk, 513 pounds fat. Breeder, Earle M. North, Houston, Texas. Owner, Ray Gonterman, Ponca City.

PENNSYLVANIA

2-4 305C 2x Tohickon Creek Hattie, 11200 pounds milk, 648 pounds fat. Breeder and owner, Carmen H. Phillips, Ottsville.

SOUTH CAROLINA

2-7 305C 2x Edisto Farms G. Lucile, 13328 pounds milk, 693 pounds fat. Breeder, J. B. Guess, Jr., Denmark. Owner, Edisto Farms, Denmark.

6-8 HIR 365C2x Dukes Dale Royal Linda, 12760 pounds milk, 602 pounds fat. Breeder and owner, R. F. Dukes, Orangeburg.

TENNESSEE

4-5 HIR 305C2x Riegeldale Maxim's Doris, 12857 pounds milk, 618 pounds fat. Breeder, Riegel Textile Corporation, Trion Division, Riegeldale Farm, Trion, Ga. Owner, Myra Lee Housley, Athens.

VERMONT

3-8 305C 3x Howland Master's Lute, 13978 pounds milk, 778 pounds fat. Breeder, Weston Howland, Brattleboro. Owner, Weston Howland, Jr., Brattleboro.

VIRGINIA

2-1 HIR 305C2x Archdale Hollimaxim Queen Ann, 10129 pounds milk, 528 pounds fat. Breeder, Neisler Mills, Inc., Kings Mountain, N. C. Owner, R. R. Crowgey, Wytheville.

WASHINGTON

9-1 HIR 305C2x Oak Acre Margie, 14138 pounds milk, 756 pounds fat. Breeder, Grant J. Kirk & Sons, Portland, Ore. Owner, William G. Reed & Lester J. Lancaster, Sequim.

WEST VIRGINIA

7-8 HIR 301C2x Pleasant Lydia's Gene, 9766 pounds milk, 515 pounds fat. Breeder, Dorris L. Fulkman, New Wilmington, Pa. Owner, J. B. Maxwell, Clarksburg.

Applicants for Membership

THE following Guernsey breeders have applied for membership in The American Guernsey Cattle Club:

GEORGIA: George E. Mallet, Jackson, recommended by Dr. Grady N. Coker.

INDIANA: Robert Hofeller and Earl Douglass, Valparaiso, recommended by W. B. McAfee; Harold C. Yoder, Syracuse, recommended by Russell J. Wenger.

PENNSYLVANIA: Leroy G. Blouch, Jonestown, recommended by Warren Bucher; Delp Brothers, Oxford, recommended by Howard W. Wickersham; Ralph J. Getty, Catawissa, recommended by R. J. Breisch.

WISCONSIN: Richard W. Rundell, Livingston, recommended by Elmer L. Wilkins.

Citation for the Presentation of the First Animal Husbandry Achievement Award to Vernon D. Mudgett

FIFTY-TWO years ago somewhere in the wilds of Maine, there was born to a pair of proud parents surnamed Mudgett, a squalling, husky, red-headed baby boy. To offset the flaming top and ruddy face, they got as close to the vernal green of spring as they could by giving him the Christian name of Vernon. Later in college, the boys got down to the essence of the young, still-growing giant with the moniker Hercules—the Greek hero noted for his strength and to whom was assigned 12 great labors by Eurystheus, among them the killing of the invulnerable Nemean lion, the cleaning of the Augean stables, the capture of the Cerynean bull, and the procuring of the golden apples of the Hesperides which would have been a lead-pipe cinch for this Hercules, since the garden in which they grew was guarded only by beautiful nymphs with some assistance from a dragon.

Whether his college mates' appellation had anything to do with Vern's choice for his life's work of producing superior Guernsey cattle and McIntosh apples, we do not know for sure. But we have our doubts, since Vern's forbears had been farmers for a hundred years, and he grew up on his parents' farm in Lancaster, Massachusetts. Of his escapades and triumphs during those adolescent years we have no printable knowledge.

He made his entrance into Amherst in the fall of 1919 as a Freshman wanting to study in the field of Animal Husbandry. In that class were several who have made their marks in breeding Guernseys, among them the late Dick Field of Ashfield, Mass.; Roger Blakely of Douglaston Manor Farm, Pulaski, N. Y.; Molly Lewis of Gayhead Farm, Coxsackie, N. Y., and perhaps others. The class record book in my office shows that Vern made 91 on his final exam in the Animal Breeding course. That travesty of truth and justice on my part makes me wince a bit now and, if you don't already know, you will see why that is in a moment.

On his way to his degree from this institution, Vern found time among many other things to earn most of his way through college and to play football for three years. We recall vividly many of his exploits on the gridiron. The three teams Vern played on won a majority of their games, including a 12 to 10 victory over Amherst in 1922, the first time in history that the proud Lord Jeffs had condescended to play on Alumni Field. The team his Senior year, played, I believed, the only intersectional football game an "Aggie" team has ever engaged in—a hard fought loss to Michigan State at Lansing, Michigan. With Vern on one side of the center and Bob Mohor or Pat Myrick on the other, any opposition found it rough passage through the Aggie line and if, as occasionally happened, they did break through, they'd simply wish they hadn't when they ran into a vicious tackle from Dame Grayson backing up the line. As the Index that year said, "This fiery topped Hercules rolls down the football field with the irrestible force and about the same grace as a war tank." Within two minutes of the opening whistle of every game, Vern's nose would be denuded of epidermis—caused by his constantly sticking his proboscis into the middle of the opposing backfield.

When he left these cloistered halls, Vern went back to the home farm in Lancaster, with the money his parents had set aside for his education still in the bank drawing interest, to pick up the reins his deceased Dad had dropped. He installed poultry for a quick dollar, planted 25 acres of Mac apple trees, and purchased three carefully selected Guernsey heifer calves, proud descendants of Imp. Hayes Rosie 3d on which he built three outstanding families of Guernsey cows. From this start, and coupled with even more careful choice of sires whose transmitting abilities were patiently and intelligently tested by means of a few daughters' performance before the bulls were finally installed as herd sires, Vern has bred one of the outstanding Guernsey herds in the world.

This story is so well known that no detailed recounting of the details of its accomplishments is here needed. Suffice it to say that 25 years after he got his B. S. (Bachelor of Science) from this college, Vern had transformed the letters of B. S. to mean Breeder Superlative, as his herd in 1948 led all other herds in Massachusetts in production. Bobby Jones, speaking of golf once said, "If you win once you're lucky, if you win twice, you're good." What then shall we say of Vern whose herd of home-bred Guernseys has over the past seven years averaged 540 pounds of butterfat and led all other herds of all breeds in Massachusetts in production for five of the last six years? Do you begin now to get a glimpse of why I'm a bit ashamed for grading Vern's final exam in Animal Breeding at the ridiculously low level of 91 per cent?

Vern was not a book worm, a greasy grind, in college—nor has he been a recluse since. He has served as President of the Massachusetts G. B. A.; as Chairman of the Guernsey Sire Selection Committee of the M. S. B. A.; as President of the Worcester Production Credit Association; as Treasurer of the Massachusetts Purebred Dairy Cattle Association; as a member of the Advisory Board, Department of Agriculture, for six years; and as Selectman of his home town.

Vernon D. Mudgett, successful farmer, constructive breeder, public spirited citizen, the kind of a guy who turns the sacrifices of teaching into glorious benefactions, you have been the recipient of many honors, perhaps the greatest of which is the fact that your son wants to emulate your career. We ask you now to honor us by being the first recipient of the Animal Husbandry Achievement Award. As always, you will bear this added honor graciously, and we know without your telling us that the lion's share of your success lies in the fact that the same care you practiced in selecting Guernsey cattle was also in evidence when you asked Miss Dorothy Stone to become your wife. You played on some good teams at old Aggie, but when you got Dorothy to call the signals for you, you both became All-Americans.

We are happy and proud to salute you both.

VIC RICE

Dean Dale H. Sieling, Prof. V. A. Rice, Mrs. Vernon Mudgett and Vernon D. Mudgett holding Animal Husbandry Achievement Award presented by the University of Massachusetts.

Walnut Bottom Farm Dispersal

A COMPLETE dispersal of Walnut Bottom Farm Guernseys, owned by Andrew J. Hoff, New Windsor, Md., was held at the farm on March 2. One hundred four head sold for a total of $24,290, an average of $233.56. Mr. Hoff established his herd 17 years ago and for the last eight to 10 years had followed the best of Langwater and McDonald Farms breeding.

The top animal, Walnut Bottom's Pre Leata, was purchased by Ada and Harold Menken, Upperville, Va., for

$550. "Pre Leata" is a daughter of McDonald Farms Pre Old Gold, out of Walnut Bottom's Carroll Lass, 9666—480—6yrs—HIR—305—2x.

The 104 head went to 37 different buyers with W. S. Nelson, Jr., Onancock, Va., being the high buyer, purchasing nine head for a total of $2,820.

The sale was managed by the Pennsylvania G. B. A., with William H. Juzi, Business Manager, reading the pedigrees, Walter Dupes, the auctioneer, assisted in the ring by the fieldmen of the State Association.

Following is a list of animals selling for $350 or more:

Henry Brenner, York Haven, Pa.
Walnut Bottom's Levity Ruth..... $430
Benjamin L. Coppage, Sudlersville, Md.
Walnut Bottom's Gan Nettie..... 350
Willard B. and Arlene Delp, New Providence, Pa.
Walnut Bottom's Pre Teresa..... 350
David Hoff, New Windsor, Md.
Walnut Bottom's Levity Sara..... 400
W. Clayton Jester, Biglerville, Pa.
Walnut Bottom's Gan Bet..... 375
Paul Kline, Quentin, Pa.
McDonald Farms Le Roman (Bull) 450
Ada and Harold Menken, Upperville, Va.
Walnut Bottom's Pre Alva..... 400
Walnut Bottom's Pre Lucy..... 500
Walnut Bottom's Pre Leata..... 550
W. S. Nelson, Jr., Onancock, Va.
Walnut Bottom's Levity Lass..... 400
Walnut Bottom's Gan Tillie..... 350
Herbert S. Sterner, Littlestown, Pa.
Walnut Bottom's Levity Rita..... 450
Walnut Bottom's Levity Tena..... 500
Walnut Bottom's Levity Pal..... 375
J. Rohrer Witmer, Willow Street, Pa.
Walnut Bottom's Pre Beauty..... 510

Following is a list of other buyers:

Victor Bachman, Agent, Lebanon, Pa.; Vernon H. Barnes, New Windsor, Md.; E. Laverne Baust, Westminster, Md.; A. R. Randolph Barnes, Westminster, Md.; E. D. Beard, Westminster, Md.; H. M. and J. M. Cecil, Sudlersville, Md.; J. O. Ebersole, Agent, Duncannon, Pa.; Mrs. Alta Eckenrode, Baltimore, Md.; J. Harlan Frantz, Waynesboro, Pa.; A. S. Graybill, Lititz, Pa.; Carl L. Hoff, New Windsor, Md.; Donald Hoff, New Windsor, Md.; J. Earl Hoff, New Windsor, Md.; Paul H. Hoff, New Windsor, Md.; Herbert A. Hull, Westminster, Md.; Carroll Leatherman, Jr., Myersville, Md.; Larry Little, Westminster, Md.; Leah Little, Westminster, Md.; Mrs. William McCullough, Shippensburg, Pa.; Mrs. Rose Murren, Hanover, Pa.; Thomas Murren, Hanover, Pa.; Mervin K. Myers, Littlestown, Pa.; James E. Parry, Biglersville, Pa.; Amos D. and Esther D. Shank, Hanover, Pa.; James E. Smith and Sons, New Windsor, Md.; Frank L. Stitely, New Windsor, Md.; William H. Warns, Freeland, Maryland.

92nd Special Guernsey Sale

By Wm. H. Juzi

Thirty-one different buyers purchased the 57 head of Guernseys that sold at the 92nd Special Guernsey Sale, held at the sales pavilion, Lancaster, Pa., on March 10, for $13,185, an average of $232.32. Prices held steady throughout the sale, with a marked increased interest in cows and bred heifers due from July on.

Heaviest consignor was Claude Myers, Plumsteadville, with eight head consigned, one of which topped the sale at $410. She was Rosalind of Meadowcroft, a Highland Farms Victor daughter, just fresh with a heifer calf. "Rosalind" was purchased by the University of Delaware. Contending bidder was C. A. Hershberger, Martinsburg.

Llan Fair Farm had several good head consigned, getting second high honors with Locust Grove I. Vera, a daughter of Fairlawn H. Invincible at $400.

High buyer was Paul Spicer, Gettysburg, who bought eight head for $1,695, followed by G. Carson Boyd, Wilmington, Del., who paid $1,220 for seven head.

The sale was managed by the Pennsylvania G. B. A., William H. Juzi, business manager, reading the pedigrees, Walter Dupes, auctioneer, assisted in the ring by the fieldmen of the Association.

Following is a list of animals selling for $350 or more:

F. G. Miller and Sons, North East, Md.
Locust Grove I. Vera..... $400
University of Delaware, Newark, Del.
Rosalind of Meadowcroft and Calf. 410

Following is a list of other buyers: Victor H. Bachman, Lebanon, Pa.; G. Carson Boyd, Wilmington, Del.; Raymond L. Breckbill, Lancaster, Pa.; H. K. Derr and Sons, Bernville, Pa.; W. G. Eveland, Newtown, Pa.; George T. Felbeck, Jr., Wernersville, Pa.; Robert L. Fulton, Pine Grove, Pa.; Ralph F. Garber, Fayetteville, Pa.; J. Elrose Glick, Belleville, Pa.; Monroe W. Good, East Earl, Pa.; Elmer S. Hackman, Perkasie, Pa.; John G. and Ellen H. Herr, Holtwood, Pa.; C. A. Hershberger, Martinsburg, Pa.; Andrew Holzhauser, Weisel, Pa.; Isaiah Kanagy, Belleville, Pa.; Alva R. Long, York, Pa.; Charles M. Long, Manheim, Pa.; Samuel N. and Sara J. Myer, Elizabethtown, Pa.; E. Lee Oiler and Son, Newville, Pa.; Glen Phipps, Quarryville, Pa.; Roy D. Schrack, Womelsdorf, Pa.; John A. Smith, Newville, Pa.; Henry E. Sollenberger, Chambersburg, Pa.; Paul Spicer, Gettysburg, Pa.; Mrs. Henrietta Stauffer, Boyertown, Pa.; Millard S. Starner, New Oxford, Pa.; J. Thomas Stein, York, Pa.; M. S. Tarner, Newville, Pa., and Art Wenger, Strasburg, Pa.

George Salley's 25th Orangeburg Sale

Thirty-six head were sold in George Salley's 25th Orangeburg Sale, held at Rivelon Farm, Orangeburg, S. C., on February 28 for $7,665, an average of $212.92. Klondike Raider's Amelia, consigned by Thurmond Chatham, Elkin, N. C., topped the sale at $390, going to G. E. and S. G. Reel, Jr., Edgefield. The only bull in the sale, Klondike Raider's Adjuster, sold for $290 to J. Frank Williams, Sumter. High buyer was H. F. and J. R. Easterling, Latta, who purchased eight head for a total of $2,130.

Col. Arthur Brantley, Orangeburg, was the auctioneer, and George B. Salley was sales manager.

Following is a list of animals selling for $350 or more:

G. E. and S. G. Reel, Jr., Edgefield, S. C.
Klondike Premost Olga..... $370
Klondike Raider's Amelia..... 390

Following is a list of other buyers: H. M. Brown, Jr., Nesmith, S. C.; H. F. and J. R. Easterling, Latta, S. C.; S. Wayne Gamble, Lanes, S. C.; Woodrow Hoover, North, S. C.; J. P. Knight, Blackstock, S. C.; Fred T. Mills, Saluda, S. C.; W. M. Nichols, Saluda, S. C.; T. C. Rankin, Saluda, S. C.; B. B. Williams, Norway, S. C.; J. Frank Williams, Sumter, S. C.; Roy L. Weathers, Dorchester, S. C.; H. H. Wolfe, Cordova, S. C., and J. T. Zeigler, Cope, South Carolina.

San Carlos Herd Sold

By A. W. Telfer

One of California's best known Guernsey herds, San Carlos Dairy, cancelled a scheduled three-day dispersal for the first week in March and the herd of nearly 1,000 head of Guernseys and Holsteins was purchased at private treaty by George A. Ritter, Downey. With the purchase went the 1,800-acre Petan Company Dairy Ranch at Buellton, just north of Santa Barbara. Mr. Ritter, a New Yorker who came to California in 1934, is considered one of the outstanding commercial dairymen of the southland. Milk from the Ritter operation will be shipped to the Royal Farms Dairy Company in South Gate.

The San Carlos herd was established in the early thirties by Charles H. Jackson, Jr., with the foundation for the present herd purchased in 1936 when Clarence Reed, herd superintendent, went East with C. W. Robinson, then field representative of The American Guernsey Cattle Club, and purchased a number of Guernseys. Clarence has been with the San Carlos herd since that date and is one of the best known Guernseymen in the state.

Petan Dairy has been a producer-distributor of Golden Guernsey Milk since 1950. Their Santa Barbara dairy operation is now owned by Arden Farms Dairy. Supplying the new Arden Golden Guernsey set-up will be the William Rasmussen herd, formerly of Glendale, Ariz., that recently moved to the Santa Barbara area.

Northeast Pa. Annual Meeting

By John Blyholder

On March 9, about 35 Guernsey breeders of Northeast, Pa., met at Dallas for their annual meeting. Mary Weir, Goodleigh Farms, Dallas, presi-

dent, called the meeting to order, first electing three directors. They are: Wesley Page, Mehoopany, William Hepburn, Jr., Dalton, and Dean Brooks, Meshoppen. Miss Weir was elected for two years, replacing Ira Dodge, who has moved out of the territory to take a job as manager of Golden Harvest Farm, owned by F. W. McCann, Bridgewater, Connecticut.

John Blyholder, of the State Association, then led a discussion on the milk price situation, encouraging uniform production, higher testing, and quality milk.

A. M. MacKay, of The American Guernsey Cattle Club, reported on the Club's activities, emphasizing the value of classifying. Several breeders stated that they wanted to classify as a group at the fall classifying period. It was decided that a Northeastern Pennsylvania tour would be held at that time.

The Directors elected the following officers for 1955: President, Mary Weir, Dallas; vice-president, Dean W. Brooks, Meshoppen, and secretary-treasurer, Robert Stevens, Tunkhannock.

York County, Pa., Annual Meeting

By Wm. H. Juzi

The annual meeting of the York County, Pa., G. B. A. was held at Emigsville the evening of March 11. Following a delicious dinner, President Dale Kilgore took charge of the meeting. He first introduced several guests including, Harry Roth, Assistant County Agent. Mr. Roth gave a report on the successful 4-H Club work during the past year, pointing out that the York County group had won permanent possession of the rotating trophy given by the State Association to the champion club at the Farm Show.

Everett Richardson, Whiteford, Md., is the new president, Robert Shaub, New Freedom, vice-president, and J. Ray Scott, Delta, continues as secretary-treasurer.

John Smith, County Agent, acted as toastmaster for the evening. Miss Cacsovera, local music teacher, entertained the group with some well rendered songs. Wm. H. Juzi, of the State Association, in his talk entitled, "The Obligation of the Guernsey Breeder," pointed out among other things, the necessity of close cooperation between producer and dealer. Otis Morse, news commentator for radio and TV, Station WSBA of York, gave a humorous address interwoven with many sound thoughts.

The meeting then was closed with the showing of the new film, "Golden Heritage."

ADA Holds Annual Meeting

The American Dairy Association held its Annual Meeting in Chicago, Ill., on March 22 and 23. Merrill N. Warnick, Pleasant Grove, Utah, and Lyman D. McKee, Madison, Wis., were reelected as president and vice-president respectively.

Messrs. Warnick and McKee are both dairy farmers, and both have served one two-year term in their present offices.

The president has been associated with the dairy farmers' sales promotion organization for over 10 years, serving as president of his state unit. He had been vice-president of the national organization prior to his elevation to the presidency.

Mr. Warnick, who has a herd of 40 purebred dairy cattle, has been active in the Holstein-Friesian Association of America, and was honored recently for 25 years as a 4-H club leader.

Mr. McKee and his brother, William, operate a dairy farm of about 1,000 acres near Madison, Wisconsin. He is president of the Wisconsin unit of the American Dairy Association.

Other officers of the association, whose terms of office expire in 1956, are Harold M. Stanley, Skaneateles, N. Y., secretary; William J. Murphy, Bismarck, N. D., treasurer, and Dale N. Stewart, Madison, Nebr., assistant secretary and treasurer. Lester J. Will, Chicago, is general manager of the Association.

The American Dairy Association is financed by over one million dairy farmers in 44 states. The organization carries out a non-brand sales promotion program consisting of research, advertising, merchandising and public relations.

Karl B. Musser, Executive Director and Treasurer of The American Guernsey Cattle Club, was in attendance as a director and executive committee member of ADA. He reported a well organized, progressive meeting, and was impressed with the program and plans for further promotion of milk consumption and increased use of dairy products. Some of the highlights of the American Dairy Association Annual Meeting were:

1, An interesting, thought-provoking talk on "Getting the Job Done" by Dr. Herrell DeGraff. In his talk, Dr. DeGraff outlined a program and set a goal for selling an additional 4.1 billion pounds of milk this year and 4.7 billion pounds in 1956. He pointed our that enthusiasm is running high in the dairy industry and showed why this enthusiasm was justified.

2, Approval of the purchase of a portion of the new Disney "Mickey Mouse Club" for the Fall of 1955.

3, Approval of continuing the Disneyland TV program; expanding out time if it becomes available.

4, Approval of an exhibit in Disneyland Park as part of the complete Disney merchandising operation.

5, Reports on the market studies showing the increase in butter users, cheese users, etc.

6, Reports from the American Broadcasting Company that the audience of the Disneyland program of March 2 was seen by the amazing number of 51.6 million people!

7, Review of membership progress in bringing the year-around set-aside to more states.

8, An inspiring talk from Ray Rowland, executive vice-president of the Ralston Purina Company, telling of their continuing program of working with the American Dairy Associa-

Delegates to the ADA Annual Meetings Bill Hitz, Polk City, Iowa, on executive committee; Ralph Keeling, Des Moines, Iowa; Robert Lage, Davenport, Iowa, and Karl B. Musser, Peterborough, N. H., director and executive committee member, signing "30-day milk pledge" program to drink at least three glasses of milk a day.

tion in promotion, membership and research.

Here's a fact about the World's Strongest Man, Paul Anderson of Toccoa, Georgia. On February 12, 1955, Anderson lifted the record-breaking total of 1,100 pounds. A part of his success he reports, is that he drinks FOUR quarts of milk a day.

Attendance at the meeting, despite a severe snow storm, exceeded that of previous meetings. The 16th annual meeting truly was a high point in the continuing progress of the American Dairy Association.

Columbia County, Pa., G. B. A. Meeting

By A. M. MacKay

Alvin Sutliff was reelected president of the Columbia County, Pa., G. B. A. at the meeting in Benton on March 8. Over 60 members and their wives enjoyed a delicious turkey dinner, complete with all the trimmings. Alfred Laubach is the secretary-treasurer.

Stanley Hummer, County Agent, reported eight junior Guernsey projects in the county. It is hoped that a county show can be held this year.

Alvin C. Bush, Wyno Farms, Muncy was the main speaker. He described conditions as he saw them in the West and Northwest during his visit there the past year. Also, he outlined the reasons for their confidence in the future of the dairy industry which underlined their purchase of the Wandamere herd. These he listed as the population increase, research and promotion in the dairy industry. Others on the program were William H. Juzi and John Blyholder, of the Pennsylvania G. B. A., and A. M. MacKay, of The American Guernsey Cattle Club. The film, "Golden Heritage," made a fitting climax to a good meeting.

Good Management Pays

By J. D. Hutchison, County Agent
Luzerne County, Pennsylvania

Echo Valley Farm, Trucksville, Luzerne County, Pa., has the honor of having the second highest Guernsey herd in DHIA work in Pennsylvania for the year 1954. The herd is owned by Mr. and Mrs. James L. Brownlee, Forty Fort.

In 1945 the Brownlees purchased this farm from the late E. M. Green Estate, the farm originally being owned by the Stegmaier family. In purchasing the farm it was the aim of the Brownlees to have a good producing herd of purebred Guernseys.

The foundation animals for the herd were purchased from the Sordoni Sterling Farm at Harveys Lake and the Reynolds Goodleigh Farm at Dallas. As the herd was being assembled, NEPA Artificial Breeding Cooperative was being organized, so Mr. Brownlee and his farm manager at that time became supporters of the artificial breeding program. But, even with good feeding and breeding, the herd did not respond in the milk pail. The herd was enrolled in the Luzerne County No. 1 DHIA under the supervision of Miss Carol Cook, and the summary of the herd records since 1949 can be seen below.

Something happened to the herd during the year 1953—it was the hiring of a good manager, namely, Stanley Weaver. Stanley was a former 4-H Calf Club member from Wyoming County, and with this good 4-H Club training the herd had to respond. So, it is a case of good management and thoroughness in handling each individual cow that this herd had the honor of being the second highest producing Guernsey herd in Pennsylvania in 1954, with an average of 510.3 lbs. of fat, 305 days, 2x.

Echo Valley Farm Herd Record Summary

Year	Cows on Test	Milk	Av. Test	Av. Lbs.
1949.....	14	4965	4.65	230.8
1950.....	14	4667	4.81	225.1
1951.....	14	5148	5.10	262.4
1952.....	13	5462	5.69	262.9
1953.....	13	7512	4.99	375.1
1954.....	15	10464	4.88	510.3

Rutgers Haydrying Conference

More than 150 farmers, research men and equipment dealers attended the annual hay show and meeting of the Northeastern Haydrying Association recently at the College of Agriculture, Rutgers University.

Harvey Dreibelbis, Colts Neck, N. J., was retained as president; Herbert Muffley, Easton, Pa., vice-president; Stanley Gates, Lafayette Hills, Pa., secretary, and Dr. R. P. Lawrence, Holmdel, treasurer. Directors of the association are Frank Parmentier, Far Hills; Joseph Fetherolf, Schuylkill Haven, Pa.; Frank Brown, Port Deposit, Md.; James Bobb, Hershey, Pa.; Andrew V. Sheppard, Dickerson, Md., and C. E. Zimmerman, Center Square, Pennsylvania.

Dr. William H. Martin, dean of the College of Agriculture and director of the Agricultural Experiment Station, was moderator of a panel at which scientists and farmers exchanged experiences with hay drying operations, and answered questions. The panel also included Bobb, Brown, Muffley, and Bruce Poulton and Mark E. Singley of the Experiment Station staff.

W. H. Hosterman, of Washington, hay specialist with the U. S. Department of Agriculture, judged the hay show and discussed factors in making quality hay. John E. Baylor, extension crops specialist at Rutgers, discussing hay curing, said two and a half per cent of hay that is cut never reaches the animals because of unfavorable curing weather.

The grand championship of the hay show went to Mulhocaway Farms, Clinton, N. J., for its late-cut alfalfa. Mulhocaway Farm also won second place for clover hay, and second and third for grass hay.

Among other ribbon winners in New Jersey were Hominy Hill Farm, Colts Neck, first in first cutting alfalfa, first in grass hay, and third in mixed hay and in late alfalfa-grass; Clifford H. Conover, Hightstown, second in mixed hay and Dr. Lawrence, third in first cutting alfalfa.

Earl Schwenk Elected DHIA President

By Gale G. Gurtle
County Extension Agent

Earl Schwenk, Sunnyside, Wash., was reelected as a director for the Yakima County DHIA at the annual meeting on February 24. At the last board meeting on March 7, he was reelected as president of the association for 1955.

Earl did a commendable job as leader of the organization last year. He is also vice-president of the Yakima Valley Guernsey Club for the second year.

Oklahoma Dairy Day

The 19th annual dairy day program at Oklahoma A. and M. College was held on April 2. The guest speaker was Dr. Harry A. Herman, executive secretary of the National Association of Artificial Breeders, Columbia, Missouri. Oklahoma A. and M. staff members discussed results of dairy research at A. and M., and the activities of the American Dairy Association were outlined by a representative of that organization.

An afternoon tour gave visitors a chance to inspect the $350,000 dairy barn with its many labor-saving devices, and the A. and M. dairy herd, which is considered one of the best in the Southwest.

Home of . . .
High Test and Production

VISIT → **FLYING HORSE FARM**
South Hamilton, Mass.

CONSIGNED — A DAUGHTER OF **COLONEL'S BELINDA,** BRED TO **MELODY MASTER** — TO **34TH NEW ENGLAND GUERNSEY SALE, EXPOSITION GROUNDS, SPRINGFIELD, MASS., APRIL 27.**

FLYING HORSE FAIR BELINDA

Born July 8, 1949 — Fresh January 11, 1955.

10185—612—Jr3—365C

Bred March 12, 1955 to **FLYING HORSE MELODY MASTER.**

Sire: **ARGILLA FAIR ROYAL, AR**
Paternal brother to Flying Horse Royal Rose, 22558—1154—5yrs—365C. Royal is out of Argilla Fair Palotterie, 15631—762—E, 16536—760—AA. 5 AR sons, 4 outstanding AR daughters.

Dam: **FLYING HORSE COLONEL'S BELINDA**
13117—702—Sr3—365C, 16015—794—6yrs—365C. On retest making 70 lbs. milk and over 3 lbs. fat per day. Maternal sister to Flying Horse Master's Belle, *16616—712—Sr2—365C, 18121—772—6yrs—365C. Dam: **Flying Horse Butterfat Belle,** VG '48 '49, 17708—739—7yrs—365.

Her Service Sire

FLYING HORSE MELODY MASTER
All-American Aged Bull, 1954, Sr. & Gr. Ch., N.G.S., I.D.S., 1953. His Junior Get. All-American Honorable Mention, 1954.

Her Dam's Full Sister

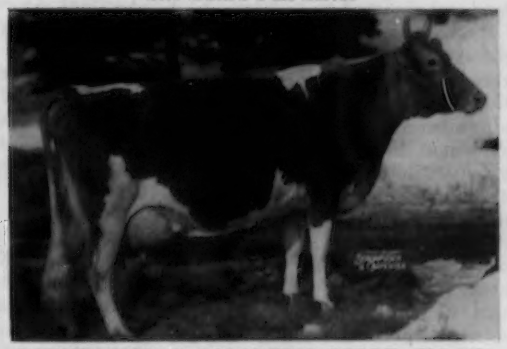

FLYING HORSE COLONEL'S BELLE (VG '49)
Sold for $4,000, Guernsey Sale, 1948.
11087—562—Jr2—365C, 15086—701—Sr3—365
16888—750—6yrs—365, 17837—806—7yrs—365

PLACE THE LAST BID ON BELINDA AND TAKE HOME A REAL ONE.

FOR SALE . . . **A Son of COLONEL'S BELINDA** BY MELODY MASTER
Born February 6, 1955. Full brother to Flying Horse Harmony's Lindy, sold to GANADERIAS y LECHERIAS, PROCO, BOGOTA, COLOMBIA

VISITORS ALWAYS WELCOME

FLYING HORSE FARM
South Hamilton, Massachusetts

T. B. Accredited — Mass. Abortion Free No. 60

Please address correspondence to . . . COREY C. GAREY, Manager — GRAHAM FOSTER, Herdsman

Wilgorlan Farms Saturn

To The Guernsey Sale, Trenton, N. J., May 28, 1955

Udder of Wilgorlan Farms Success

Saturn's Dam: **Wilgorlan Farms Success.** Reserve All-American Aged Cow, 1954. Undefeated Best Uddered Cow, including National and International, 1954.

Saturn's Sire: **Gardenville Coronation King** —78 AR daughters. 49 PR sons. One of the Breed's Greatest Transmitting sires.

SATURN'S 7 nearest dams average 15489—780. **Saturn's** full sister, Wilgorlan Farms Sally, Excellent '53 '55, with Excellent udder, owned by Bluff View Farm, Dallas, Texas. **Saturn's** full sister, Wilgorlan Farms Successful, an outstanding bred heifer at Wilgorlan. **Saturn's** full brother, Wilgorlan Farms Spartan, a popular young bull at the NEPA stud, Tunkhannock, Pa.

SUCCESS'S full sisters-in-blood: Wilgorlan Farms Supreme, E '52 '53, Excellent udder, is owned by Homestead Farm, Bel Air, Md., and Wilgorlan Farms Sheila, owned by E. J. McCurdy, Jr., Ft. Worth, Texas (never classified) but 1st 2-year-old at Ft. Worth and Dallas, and 1st and 2nd, respectively, in the udder class.

SATURN was born August 23, 1954, is a well-grown top Sr. Calf prospect, bred to sire dairy quality, beautiful udders and production.

FOR CATALOGS, INFORMATION OR BIDS — WRITE

WILGORLAN FARMS

Titusville, N. J. — Pennington 7-0006

JOSEPH E. ADAMS
Herd Owner

G. EMERSON WATTS
Herdsman

R. B. Caldwell

THE Guernsey breed lost a staunch friend and pioneer breeder in the death of R. B. Caldwell, Chester, S. C., on February 19, after a short illness. Mr. Caldwell, president of the Commercial Bank of Chester, until his retirement, and pioneer Guernsey breeder, was president of the South Carolina Guernsey Cattle Club in the year 1922 when the Club sponsored its first registered Guernsey sale. Mr. Caldwell managed this first sale, which also carried the distinction of being the first sale of Guernseys ever held in America in which all cattle entered were tested and negative to the blood test for Bang's disease. Mr. Caldwell took special pride in the fact that the South Carolina Guernsey Cattle Club has held the longest line of uninterrupted state sales in America. This year's sale will be the 32nd.

R. B. Caldwell

He acquired his first Guernsey, the bull, Wellridge Pride of Inverness, in 1917. This animal came to him as part of a business transaction with his banking firm. On April 7, 1918, he purchased his first female, the cow, Rilma Hawthorne Hilda. Soon thereafter three other females were purchased in Ohio. Two cows, sired by Wellridge Pride of Inverness and out of two of these original females, were entered on official test and finished their records with a production factor of 99.4 per cent. Since that time official testing has been done continuously at Hazelwood Farm except for one year during World War II. No other southern herd can approach this record.

As president of the Commercial Bank he financed two early importations of Guernseys in 1917 and 1918. These cattle, all heifers, were selected in Ohio by the late D. D. Elliot, State Extension Dairyman at the time. These heifers were distributed to the farms in Chester County and were the foundation females in many of the best herds there today.

His was the inspiration for the organization of the Chester County Guernsey Cattle Club many years ago. He was its first president and has held that office continuously until his death.

Mr. Caldwell was a member of The American Guernsey Cattle Club, having joined on January 22, 1920.

It may well be said: "His inspiration and unfaltering purpose over the years have contributed greatly to the solid foundation upon which the Guernsey cow now stands in South Carolina. He gave of his talents to his fellow man."

C. G. CUSHMAN

Jerry Oven

JERRY OVEN was instantly killed in an automobile accident while enroute to Mineral Wells, Tex., on March 17. Funeral services were conducted by the Brown funeral home, Enid, Okla., on March 19.

Mr. Oven and his wife, Helen C. Oven, have been active with Guernseys since 1937. Jerry always showed a keen interest in his herd and was active in many phases of the industry.

The Jerry Oven Farm herd was classified in 1948 and 1952. For years Jerry and his wife have had a good herd on the show circuit each fall under the guidance of manager Earl Geurkink and herdsman Phares Engle. Last year, Oven Jubilee's Tom, undefeated as a senior yearling and two-year-old, including five state fairs, was nominated for All-American honors. Included in the 1954 show string was Poindexter Omar's Lotus (VG '52), senior and grand champion, Oklahoma. The produce of Oven's Princess Jule was first at Oklahoma, Texas and the Ozark Empire, and a senior yearling bull, Oven's Ulysses, was junior champion at seven out of nine shows in 1954, and at the Ozark Empire Fair, Springfield, Mo., Jerry won premier breeder and exhibitor honors.

In addition to classifying, showing and selling in leading auction sales, the Oven Farm herd has been on official Advanced Registry herd test continuously since 1948.

Jerry always took great pride and a keen interest in his herd and in Oklahoma Guernsey activities.

Applicants for Membership

THE following Guernsey breeders have applied for membership in The American Guernsey Cattle Club:

MICHIGAN: H. M. Dancer, Jackson, recommended by C. R. Huston.

NEW YORK: P. W. Drake, Freeville, recommended by J. M. McDonald.

MR. AND MRS. HARLAN PLEINESS, who operate Maple Dawn Farm with Harlan's parents, MR. AND MRS. WILLIAM PLEINESS, of Scottville, Mich., are completing a new bungalow home on the farm. The Maple Dawn herd consists of about 70 registered Guernseys and produces GOLDEN GUERNSEY milk for Hansen's Evergreen Dairy in Scottville.

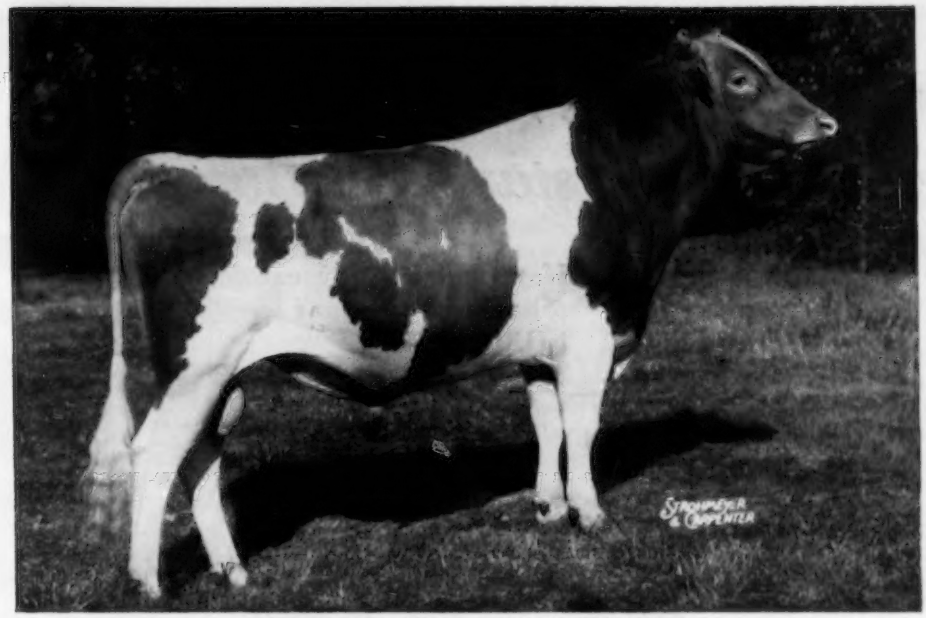

WELCOME IN CLARA'S OBERLAND

OUR CONSIGNMENTS TO TENNESSEE STATE SALE,

MAY 2, 1955, HERE AT HENSLEE FARMS

14 BRED HEIFERS — SEVERAL VERY GOOD COWS

DUE FOR FALL FRESHENING

10 OPEN HEIFERS THAT ARE VERY GOOD

SHOW PROSPECTS FOR JUNIOR SHOWS

SOME OF THE HEIFERS AND COWS ARE BRED TO OBERLAND

THIS IS A FINE OPPORTUNITY FOR YOU TO SELECT

TOP ADDITIONS FOR YOUR HERD

EDWARD B. HENSLEE, Owner
FLOYD KRAUTER, Manager

GOLDEN GUERNSEY

HENSLEE FARMS

R.F.D., Kingston Springs, Tennessee
Tel. — Nashville exchange 85574

This Clipping Started Us THINKING—

Are you looking for an Outstanding Bull Calf?

If you are, study carefully the pedi-
following cows that are
NOBLE, A. R.
Th

This Calf Will Be Sold . . . He is well bred and worthy of your consideration.

ESKDALE MASTERFUL'S VALIANT — Born January 26, 1955

Sire: **McDONALD FARMS MASTERFUL**

Dam: **ESKDALE BARON'S MOONLIGHT**
12142—632—Sr2—365C—3x
Excellent '53, VG '51 '52

Eskdale Farms

Bang's Free Certified
T. B. Accredited

Mr. and Mrs. John R. Kimberly
Owners

Laurel Heaney, Manager
Paul Porter, Herdsman

NEENAH, WISCONSIN

ALL NEW CASE "400"

A Revelation in Performance ... a Dream to Drive

Styled for the farm of tomorrow, the completely new Case "400" Tractor is a miracle of driving convenience. New Powr-Range transmission provides unbroken speed range from slow creep to highway transport —with engine always turning at or above its strongest-pulling RPM. At any speed you can make full use of engine power—do better work, more work in a day. Remarkably simple, too—eight speeds forward and two reverse with only one gear-set, one clutch, one shift lever.

You get completely new comfort, too. Torsional rubber seat suspension that "soaks up" bumps and bounces ... lots of leg room ... steering wheel in natural driving position ... extra-short turning, extra-easy steering with Uni-Thrust front suspension ... power steering optional. Duo-Valve hydraulic system provides limited power penetration ... operates both the built-in Eagle Hitch cylinder and a portable ram, completely independent of each other.

ALL NEW ENGINES FOR ALL FOUR FUELS

Powrcel diesel engine. Powrdyne engine for gasoline, LP gas, distillate. Electric-hardened 5-bearing crankshaft, diesel super-strength throughout.

America's Finest Tractor in the 50 h.p. class

MAIL

See the all-new "400" first chance—let your Case dealer demonstrate how it will fit your needs. Send now for inside story of the "400"—check or write in margin for folders on any machines that interest you. J. I. Case Co., Dept. D-385 Racine, Wis.

4-plow "400" Tractor	Wheel-Type Tandem Disk
5-plow "500" Diesel	New Side-Mounted Mower
3-plow "SC" Tractor	New "200" Side Rake
2-plow "VAC-14" Tractor	Low-Cost "130" Baler
New Forage Harvester	New 7-ft. "75" Combine

Name _____

Address _____

_____

Acres you farm _____ Are you a student? _____

CATALOG • DAIRY SUPPLIES & SPECIALTIES • OVER 2000 ITEMS

CATALOG MAILED ON REQUEST

STAINLESS STEEL PAILS · STRAINERS
Veterinary Supplies
DAIRY SCALES
MILK FILTERS
WASH TANKS
DEHORNERS
CLIPPERS

THE MOORE BROS. CORP., ALBANY 10, N.Y.

The Three Counties Agricultural Society Show

THE three counties, Hereford, Worcester and Gloucester, Agricultural Society will hold its Show this year at Hindlip Park, Worcester, England, from June 14 to 16. The trade section of this event will include over 400 stands on which will be shown the latest machinery, tools, and equipment for the farmer, horticulturalist, forest and woodland owner, and stockbreeder. The Society annually awards nearly £10,000 in prizes for the principal breeds of cattle, sheep, pigs and horses, of which there will be over 2,000 on exhibition.

The Society cordially welcomes the attendance of overseas visitors, of which hundreds, representing 25 different countries, attended last year. American visitors wishing to visit the show should notify the Secretary, 2 St. Nicholas Street, Hereford, England, who will be pleased to forward free tickets of admission and supply fuller details of the many facilities provided for the convenience of overseas visitors.

STROHMEYER & CARPENTER, Inc.
Photographers of Animals
White Plains - Box 788 - New York

E. M. Granger, Jr.
Auctioneer
Thompsonville, Conn.

Seath & Shultz
SALES SERVICE

OFFERED
2 Small Herds
One of 10 Head
One of 8 Head
Calfhood Vaccinated
— Write for Prices —

A complete
Sales and Advisory Service
Dispersals — Consignments —
Private Treaty.
SEATH AND SHULTZ
Peterborough, N. H.

MIKE SEATH
Far Hills, N. J.
Tel. Millington 7-0756

EARL SHULTZ
Peterborough, N. H.
Tel. 124 and 113

E. M. GRANGER, JR.
Auctioneer

Herds Classified

A total of 297 cows in eight herds were classified in the territory of Tim C. Main, during the period from March 3 to March 10 by L. O. Colebank, official classifier.

A summary of the results shows 10 were rated Excellent, 116 Very Good, 127 Desirable, 42 Acceptable, and two were rated Fair.

The herds classified in the following states were those owned by: Missouri: C. R. Johnston, Carthage, W. H. and Bonnie Bates, Carthage, University of Missouri, Columbia, and Everett Lee Baker, Butler. Oklahoma: E. R. and Otto Berousek, Oklahoma City and Oklahoma A. and M. College, Stillwater. Arkansas: J. H. Harris, Jr., Wynne. Kansas: W. O. Boehle and Son, Lawrence.

Prof. Gearhart Retires

PROF. CHARLES R. GEARHART, State College, Pa., nationally known extension dairy specialist, retires April 30 from the Pennsylvania State University with 32 years of service. Prof. Gearhart will start a new assignment as FOA dairy adviser to Turkey.

In his new role, under the Foreign Operations Administration, Prof. Gearhart will work with the Turkish dairy industry to improve production and management, both phases of dairying long familiar to him. He will leave for Turkey late in April, accompanied by Mrs. Gearhart, for a stay of at least two years.

Last June, at the 49th American Dairy Science Association meeting on the Penn State campus, Prof. Gearhart was presented with the 1954 DeLaval Extension Dairy Award, a gold medal and $1,000 cash, for his service to the dairy industry.

Cullman County, Ala., Meets

BY BALLARD K. BENNETT

THE annual meeting of the Cullman County, Ala., Guernsey Cattle Club was held recently with about 40 members present. President W. O. Jones presided at the "Dutch" dinner affair. After dinner, Carl Peinhardt introduced each person present. Elfreth Johnson, Birmingham, spoke on how to manage a herd to produce milk with the proper flavor. Mr. Johnson has done an excellent job of dairying in Alabama. S. Ross Smith, of the Alabama Milk Control Board, made a few remarks. Several members of the Alabama State Sale Selection Committee were present, and E. F. Randall spoke in behalf of the committee.

J. D. Hardeman, secretary of the Cullman organization, presented plaques to outstanding junior breeders who included Carolyn Peinhardt, Mary McClain, Patricia Peinhardt, Billy Peinhardt, Richard Marty, Don York, Robert Warneke and Frank Bates. J. C. Sapp, past president, presented similar plaques to Mr. Hardeman, Glenn Adderhold and Walter Baker, secretary of the Alabama Guernsey Cattle Club. Father Leonard Giardina of St. Bernard's College, Cullman, told of plans for the state field day and extended an invitation to the group to attend.

Directors elected were W. O. Jones, J. C. Sapp, Carl Peinhardt, Doiss Sims, G. B. Wood and Doug Hart. Officers elected were: Father Leonard Giardina, president; C. H. Bradford, vice-president, and J. D. Hardeman, secretary-treasurer. The films, "Man Made Miracles" and "Golden Heritage," were shown to the group prior to adjournment.

A new farm sign appearing in Michigan is the "Centennial Farm" sign designating those farms that have been owned in the same family for 100 years or more. One such farm is that operated by HARVEY RUTHERFORD, Guernsey breeder of Cass County, who started his herd with a purebred Guernsey heifer in 4-H Club work. Harvey represents the fourth generation on the farm that has been in the family since 1834. The Centennial signs are furnished by the Michigan Historical Society, through the courtesy of Consumers Power Company and the Detroit Edison Company, both Michigan electric utilities.

NEW MILK REPLACER

Outperforms COW'S MILK

from 7% to 20%

In Daily Gain Test!

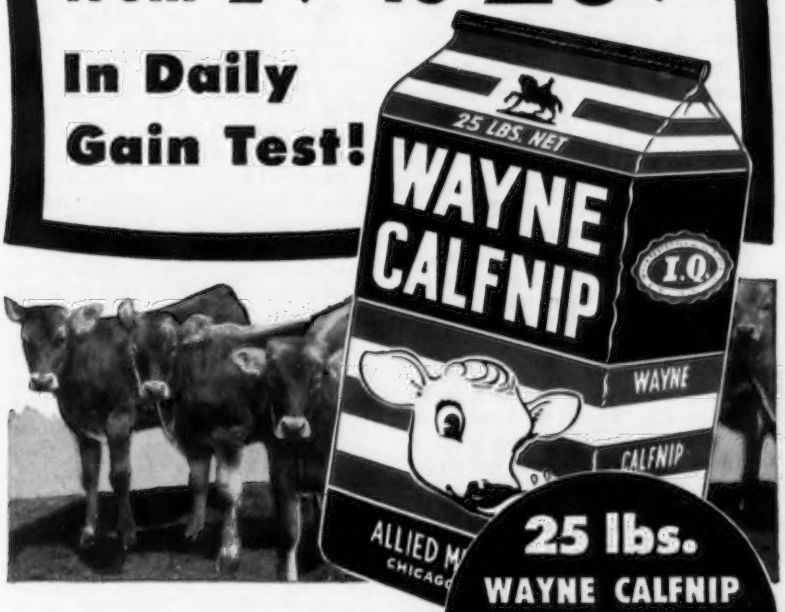

25 lbs. WAYNE CALFNIP REPLACES 200 lbs. WHOLE MILK

See for yourself . . . on your own calves . . . how Wayne Calfnip outperforms milk . . . provides *extra* nutrition for thrifty calf gains.

THOUSANDS FEED CALFNIP BECAUSE:

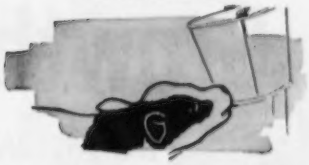

QUICK, EASY to Mix CUTS LABOR COSTS

Goes Into Solution Instantly DOES NOT SETTLE

Builds "Growthy" Calves AT LOW FEED COST

Here are the results of feeding tests conducted at the Wayne Research Farm showing how Calfnip outperformed cow's milk.

	Calves receiving Cow's Milk	Calves receiving Calfnip
TEST 1	Gained 1.21 lbs. per day	Gained 1.29 lbs. per day
TEST 2	1.48	1.46
TEST 3	1.02	1.24
Average Daily Gain to 4 weeks of age	1.24 lbs.	1.33 lbs.

See Your Wayne Dealer NOW!

WAYNE CALFNIP

Copyright 1954, Allied Mills, Inc.

ALLIED MILLS, INC., Builders of TOMORROW'S Feeds . . . TODAY!

Executive Offices: Chicago 4, Ill. Service Offices: Fort Wayne 1, Indiana

DAIRYMEN ARE TURNING OUT

Beautiful Growthy Heifers

—Raised With New Type Milk Replacer!

More than a half-million Fall calves and yearling heifers in pastures throughout America's dairylands are living proof that you don't need whole milk to raise top quality calves.

These beautiful, slick-haired, fast-growing heifers are a far cry from the pot-bellied, rough-coated animals that so often result from skim milk and old-style substitutes. Proud producers say the difference comes from the miracle "young life" ingredient—Hidrolex—that now is in Kaff-A, the leading brand of milk replacer.

In Hidrolex, milk sugars are "pre-digested" for the calf's delicate stomach. An enzyme breaks down the lactose into simple non-laxative sugars that pass directly into the bloodstream to give baby calves a quick surge of energy and to keep them growing at a rapid rate. In addition to Hidrolex, Kaff-A contains other balanced milk by-products, antibiotic, and high levels of vitamins A and D.

Good As Whole Milk

Typical reports on the new Kaff-A with Hidrolex cite the excellent growth and condition of calves raised on it. Harold Au, who milks 25 Guernseys for the Grade A market at Clinton, Iowa, and raises 13 calves each year, says "Kaff-A has helped me grow calves that are as good as if they were fed whole milk." Mr. and Mrs. Lacey Ferguson of Sterling, Virginia, "honestly believe if Kaff-A is fed as directed, you can raise just as good a calf as you can on straight milk." Another Iowan, Gilbert Peterson of Aurelia, says he has "found that my calves grow on Kaff-A equally well as calves I formerly raised on milk."

Willard Shipe, manager of the Dr. Webb dairy farm at Andrew Chapel, Virginia, says his calves show more "snap, pep, and looks of good health and growth" since he changed from whole milk to Kaff-A with Hidrolex.

Half the Cost of Milk

These users report they are getting the excellent results at real savings in calf raising costs. Even Peterson, on a $3.53 cwt. milk market, estimated that he saved approximately $3.00 per calf per month—"enough to pay for calf starter and other rearing costs." Au, when selling milk at $4.53 per cwt., estimated his saving at $12.00 per calf. Mrs. Ferguson told us, "Kaff-A is definitely cheaper than milk—especially when you have a ready market for Grade A."

How to Feed

These calf raisers use Kaff-A as a complete replacer for milk after colostrum. Au says, "Kaff-A lets me cut feeding all salable milk after colostrum. It's easy to feed, too, because it is so soluble and stays in solution better than other replacers I have tried." The Fergusons follow manufacturer's directions, starting Kaff-A the fifth day and replacing milk completely by the tenth day. Shipe puts calves on Kaff-A from the fifth day through the eighth week.

Complete feeding directions and helpful calf-raising hints are packed with every pail, box, and bag of Kaff-A. Or directions can be obtained from milk haulers, feed dealers, hatcheries, and elevators, most of which handle Kaff-A as a service to customers.

Kaff-A with Hidrolex is manufactured exclusively by Consolidated Products Company, with plants and offices at Danville, Ill., Des Moines, Ia., Atlanta, Ga., Springfield, Mo., Sacramento, Calif., and Lancaster, Pa.

"I RAISED BOTH MY PRIZE BEAUTIES ON KAFF-A and am completely satisfied," reports Lawrence Maly, 16-year old 4-H and F. F. A. member, Hadlyme, Conn.

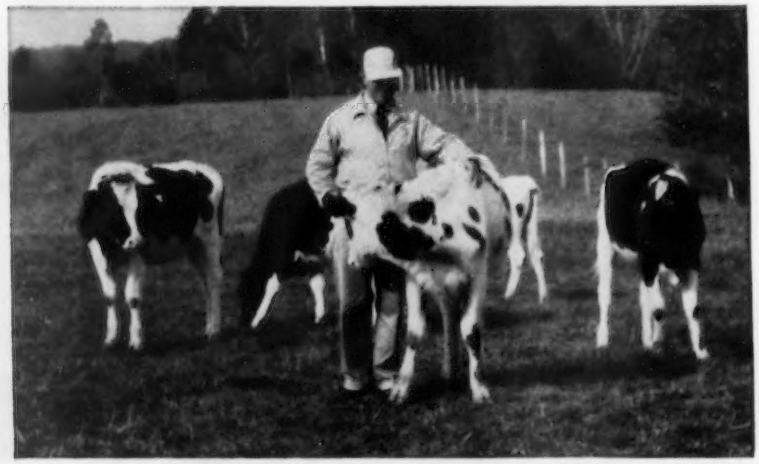

BRUCE TRICKETT, HERNDON, VA., admires the "snap, pep, and looks of good health" of calves on Fall pasture at the Dr. C. A. Webb Dairy Farm.

(Advertisement © 1955 C PC)

FARM QUALITY PROGRAM

Nothing can match the Klenzade Farm Quality Sanitation Program for speed, efficiency, and reliable year-round results. For years, the Klenzade Alternate Cleaning System — pioneered by Klenzade — has proved that you can have sparkling lime and milkstone-free equipment with a minimum of labor and detergent costs.

KLENZADE KLEER-MOR

New stepped-up concentration for greater, faster cleaning power with double-duty "chelating" agents added. Dust-free, non-irritating, non-caking. Makes all water soft as rain.

KLENZADE NU-KLEEN

New type mild organic acid detergent for lime and milkstone removal. For alternate periodic use with Kleer-Mor. Film disappears like magic . . . cleans up all spots, streaks, deposits.

KLENZADE X-4

For years the standard sanitizer in the dairy industries. A clear sediment-free Liquid Sodium Hypochlorite now nearly 50% stronger than before. Safe, powerful, fast-acting, easy to use.

"SHORT COURSE" TEXT ON DAIRY FARM SANITATION

"KLENZADE QUALITY PROGRAM FOR MILK PRODUCERS"

Write for Your Free Copy

KLENZADE PRODUCTS, INC.
BELOIT, WISCONSIN

Calendar . . .

(*Continued from page 1012*)

Oct. 22. Green Meadow Sale, Trenton, N. J. Sale managed by Seath & Shultz Sales Service, Peterborough, N. H.

Oct. 24. Klondike Sale, Klondike Farm, Elkin, N. C. Sale managed by the Salley Sales Service, Orangeburg, S. C.

Nov. 14. Franchester Farms Bred Heifer and Cow Sale, West Salem, Ohio. Sale managed by The Merryman Company, Sparks, Md., assisted by the Ohio G. B. A., Wooster, Ohio.

Nov. 16. 12th Yankee Special, Northampton, Mass. Sale managed by Seath & Shultz Sales Service, Peterborough, N. H.

Meetings

April 22. New York State Guernsey Breeders' Co-Op., Inc., Annual Meeting, 10:00 a. m., Hotel Onondaga, Syracuse, N. Y.

April 30. Youth Judging School, Hominy Hill Farm, Colts Neck, N. J., 9:30 a. m.

May 11. Annual Meeting of The American Guernsey Cattle Club, Statler Hotel, Los Angeles, Calif.

June 6. Wayne County Guernsey Club Twilight Meeting, R. P. Outhouse Farm, Canandaigua, N. Y.

June 21-23. American Dairy Science Association Annual Meeting, Michigan State College, East Lansing, Mich.

Nov. 11. Western Massachusetts G. B. A. Supper Meeting and Election of Officers, Wyben Chapel, Wyben, Mass.

Nov. 21. Kentucky G. B. A. Annual Meeting, Mammoth Cave Hotel, Mammoth Cave, Ky.

WESTERN MASSACHUSETTS MEETINGS

May 14. Corona Farm, Southwick. Showmanship and judging demonstrations for 4-H members.

May 21. Dreamland Farm, New Braintree. Showmanship and judging demonstrations for 4-H members.

Field Days

April 23. Louisiana Guernsey Cattle Club's First Field Day, Walker's Cloverland Dairy, Alexandria, La.

April 30. District Guernsey Show, Loveland, Colo.

May 17. Evergreen Guernsey Classic Special Show, Mt. Vernon, Wash.

May 18. Utah District Guernsey Show, Plain City Dairy Show. M. B. Nichols, judge.

May 21. Essex County Spring Show, Topsfield, Mass.

May 24. South Carolina Field Day, Dairy Barn, Clemson College, Clemson, S. C., 10:30 a. m.

June 6-7. New York P. D. C. A. Judging Tour.

July 9. Second Wayne County Parish Show, Palmyra, N. Y.

July 12. Minnesota State Type School at Carver County Parish Show.

July 14. Alabama State Field Day, St. Bernard College, Cullman, Ala.

July 26-27. Massachusetts P. D. C. A. Judging Tour.

Aug. 9. Western Massachusetts G. B. A. Parish Show and Field Day, Fairgrounds, Northampton, Mass.

Aug. 13. 9th Annual Newport County Show, Glen Farm, Newport, R. I. Wm. K. Hepburn, Jr., judge.

Aug. 24. Bucks County Parish Show, Dolington, Pa.

Aug. 26. New Jersey State Guernsey Show, Fairgrounds, Trenton, N. J.

ILLINOIS DISTRICT SHOWS

June 11. District No. 9, Melville Hartmann Farm, Red Bud.

June 12. District No. 7 Type School, Leonard Aschermann Farm, Sullivan.

June 18. District No.7, Fairgrounds, Altamont.

June 25. District No. 5, City Park, Cissna Park.

June 27. District No. 8, Fairgrounds, Olney.

July 31. District No. 2, John Plain Farm, Cary.

Aug. 6. District No. 4, Fairgrounds, Princeton.

Aug. 27. District No. 4 Type School, Dot-Mar Farm, J. D. Milliken, Princeton.

KENTUCKY FIELD DAYS

June 14. Western Kentucky Guernsey Breeders District Field Day, Lilburn Allen Farm, Sebree.

July 4. Kentucky District 3 Field Day, Columbia-Campbellsville Area. For information write Joe Janes, Columbia.

July 18. Kentucky District 3 Guernsey Show, Columbia.

July 21. Kentucky District 4 Guernsey Field Day, Cynthiana.

July 23. Kentucky District 6 Show, Annville.

WHEN THERE'S DIRTY WORK UNDER FOOT...

YOU DON'T NEED A DETECTIVE OR A HIRED MAN, YOU NEED A FARM ENGINEERED

ORDER NOW FOR SUMMER INSTALLATION
USE OUR BADGER EASY PAYMENT PLAN
Write for complete information on Badger Barn Cleaners, Silo Unloaders and Barn Equipment.

Installation and Service Specialists in All Dairy Sections of U.S.A. and Canada

THIS SIGN ON A FARM TELLS THE INSIDE STORY

BADGER-NORTHLAND INC.
BOX 31, DEPT. B KAUKAUNA, WIS.

PEDIGREE PAYS OFF in Cooling Tanks, too!

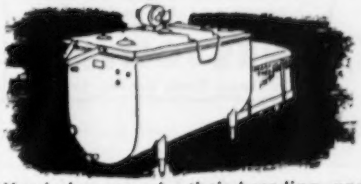

You judge cows by their breeding, and so should cooling tanks be judged by *their* origin—the manufacturer.

CP MilKeeper is backed by one of the oldest and strongest manufacturers in the dairy industry. It has been proven by dairymen all over the country—for dependability, economical operation and top service.

CP MilKeeper is the only fully sealed direct expansion bulk farm cooling tank. Dependable as your home refrigerator . . . as easy to install as a food freezer. In 80, 150, 200 and 250 gal. sizes. Also with remote condensing units in 300 to 1000-gal. models. Write for complete information.

THE *Creamery Package* MFG. CO.
1243 W. Washington Blvd., Dept. DBP-4
Chicago 7, Illinois

16 SHELL HOLDERS

SAFE ROOMY TOP TO SPREAD OTHER PARTS

APPROVED BY LARGE HEALTH DEPTS.

MONEY BACK GUARANTEE OF SATISFACTION

HOLDS UP TO FOUR MILKING MACHINES

16 TEAT CUP SLOTS

EASY WAY TO DRAIN, DRY, STORE & ASSEMBLE ALL THOSE MILKING MACHINE PARTS

You've often wished somebody would invent a permanent unit on which to spread all those milking machine parts and other utensils. This new DARI-TENDER is the answer. Roomy, all-steel, comes specially equipped with separate racks at the back (which can be mounted for left or right hand use) to hold 16 teat cups—special slots for 16 rubber inflations—and large work-space for convenient draining, drying, and assembling. Rust-resistant of heavy galvanized steel. 25 in. wide, 40 in. long, 32 in. high, weight 31 lbs. Order now by mail.

$19.75 $22.75 west of the Rocky Mts.

STANDARD EQUIPMENT, INC. Dept. 24 Belair 2, Md.
333 N. Michigan Ave., Chicago, Ill.

STANDARD EQUIPMENT, INC. Dept. 24 Belair 2, Md.

Please send me ___ Dari-Tender(s) complete.

☐ Enclosed find check or money-order. Send prepaid.

☐ Send C.O.D. I will pay postal charges.

Name _____

Street _____

City _____ State _____

NYLON NECK TAGS!

Here's the newest tag on the market! Tough, white nylon material. Will not crack or become brittle... even in coldest weather. Large, black, engraved figures easy-to-read at a distance. FULLY GUARANTEED. Priced only 40c ea. in lots of 100 or more; 45c ea. ind.; Key rings, 15c ea.

SEND FOR WESTON'S COMPLETE CATALOG, FREE!

WESTON Manufacturing & Supply Co.
1933 Speer Blvd., Denver, Colorado

Please mention The Journal when answering our advertisers!

PEERLESS Portable - Stationary ROLLER MILLS

CRUMBLE EAR CORN All-Purpose Mill

CRIMPS - CRACKS Without Dusting ALL FEED GRAINS

America's First and Most Popular Portable Roller Mill. 26 Portable and Stationary models. Farm, Feeder, Mill sizes. Big 10 in. diameter Tuf-Cast, chromed rolls crimp or crack grains better, faster with less power. Satisfied users everywhere.

"ALL PURPOSE" Ear Corn MILLS Crumbles entire ear without dusting. Cracks or crimps all grains. Stationary and Portable models. A money-maker for every cattle feeder.

$149.50 UP

FREE LITERATURE—Gives full information, capacities and prices. Write to:

PEERLESS EQUIP. CO., Dept. 702 Joplin, Missouri

A Centenarian

FRED W. RUEHS, Caledonia, Mich., a farmer in Kent County, celebrated his 100th birthday on January 30. He is the father of three sons and five daughters, heading three generations of Guernsey breeders. Mr. Ruehs was honored by his church at a public service, received the personal congratulations of many public men, including the President of the United States. He appeared on TV and later attended the Shrine Circus. The Sunday preceding his birthday, a family dinner was held at the home of his son Ernest.

The Ruehs family came from Germany in 1867 when Fred was 12, and they settled in Paris Township, Kent County. In 1879 Eliza Fischer became the bride of Fred, and they started farming on their own. This union lasted nearly 60 years, when death parted the couple in 1939. Mr. Ruehs makes his home with son Paul, and daughter, Clara. Other children are Ernest, Walter, Mrs. George Herman, Mrs. Godfrey Waldeck, Mrs. Heneritte Peters and Mrs. A. P. Maurtz. His son, Ernest Ruehs, received the "Distinguished Service to Agriculture" award during the 40th annual Farmer's Week at Michigan State College in February.

Subscribe to The Journal !

Chat . . .

The cover of the March Gurn Z News, published by the Connecticut G. B. A., pictured the well-known TV star of "Toast of the Town," ED SULLIVAN. Mr. Sullivan is the owner of Kettletown Farm, Southbury, Connecticut. In the photo he is looking over his Guernseys with Annette Monty, daughter of Amile Monty, herdsman. James Bacon, son of the farm superintendent, is also shown in the picture.

MR. AND MRS. ANTONIO M. PRADILLA are in New York City. Their many Guernsey friends will be delighted to learn that the recent exportation of high quality registered Guernseys to their farm at Bogota, Colombia, arrived in fine condition and have acclimated themselves in a most satisfactory manner. The fact that they have done this speaks very well for the care that the Pradillas have given them since their arrival, and for the care that the farms from which they were purchased gave them preparing them for the shipment.

The many friends of the Pradillas will be sorry to learn that Mrs. Pradilla is to have an operation during their stay in New York.

PIONEER® DAIRY FEEDS

Good Cows, Good Management and PIONEER Feeds Make Great Partners!

PLEASANT VIEW MAXIM DARLENE
Jr.4—16,035M—686F—305 Da.—3X
Owned by W. W. Alman, Jonesville, South Carolina
Write for tomorrow's feeding program

HALES & HUNTER CO.
141 W. Jackson Blvd., Chicago 4, Illinois
Mills at Chicago, Ill., Lexington, Ky., Marshall, Mo., Wilmington, Del., Cartersville, Ga.

ONLY THE DE LAVAL COMBINE MILKER . . .

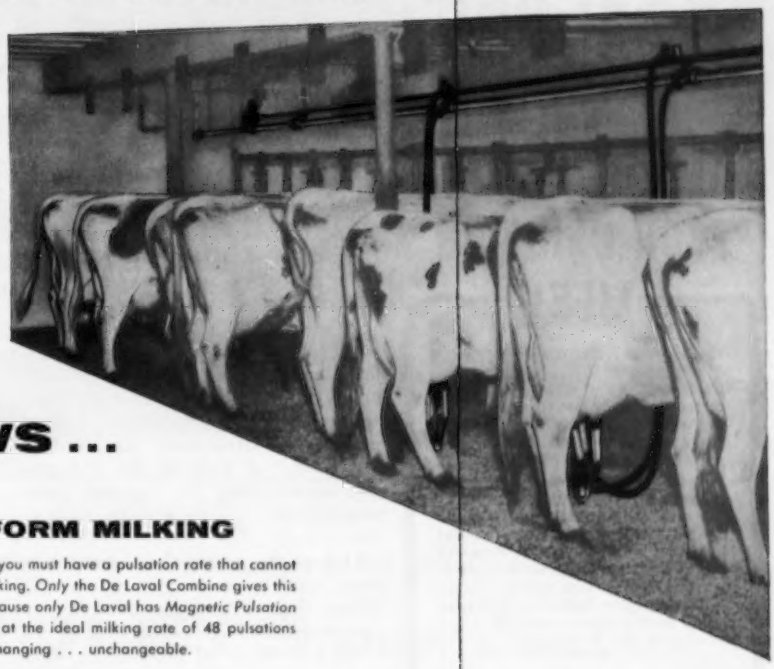

can give YOUR COWS . . .

ABSOLUTELY UNIFORM MILKING

For top milk production you must have a pulsation rate that cannot vary from milking to milking. *Only* the De Laval Combine gives this essential uniformity, because only De Laval has *Magnetic Pulsation Control* . . . factory set at the ideal milking rate of 48 pulsations per minute . . . never changing . . . unchangeable.

THE MOST GENTLE MILKING

The De Laval Claw with "Full-Flo" Teat Cups is the greatest milking hand that ever touched a cow — most soothing, most productive! No heavy tugging and jerking weight on the delicate udder, no teat stretch.

PROVED AND PERFECTED MILKING

De Laval made the *first* pipeline milker—and the De Laval Combine has been perfected by more than a *quarter century's* experience. All the "bugs" were taken out of it years ago.

SIMPLE "IN-PLACE" CLEANING

De Laval's fool-proof "In-place" Cleaning System does a thorough job of sanitizing . . . cuts wash-up time and labor to a minimum! Simple . . . inexpensive . . . *no tricky gadgets to get out of order.*

Before you invest in any pipeline milker get *all* the facts. See your nearby De Laval Dealer — or mail the coupon today.

DE LAVAL COMBINES

FIRST SINCE 1928

THE DE LAVAL SEPARATOR CO., DEPT. R-7
Poughkeepsie, N. Y.

Without obligation, send me proof that a De Laval Combine Milker can cut my production costs, increase my milk profits.

I prefer ☐ Separate milking room ☐ Dairy barn installation

I milk about_____cows.

Name_____

Town_____RFD____State_____

THE DE LAVAL SEPARATOR COMPANY Poughkeepsie, New York • 427 Randolph St., Chicago 6 • **DE LAVAL PACIFIC CO.** 61 Beale St., San Francisco 5

THE NEXT 60 SECONDS

SPENT WITH THIS MESSAGE

CAN BE THE MOST IMPORTANT IN YOUR DAIRYING LIFE!

You can stop . . . the costly shrinking of your dairy profits . . . the constant paying of vet and drug bills . . . with one, quick, easy stroke! By sending in the coupon below . . . TODAY . . . you'll see actual proof how the complete MARLOW SYSTEM OF PARLOR AND PIPELINE MILKING rolls up new records in increased milk production and stamps out the major cause of Mastitis. These are the facts that every dairyman interested in saving time, money and labor should know. No matter when you plan to change to the Pipeline System—right now is the time to learn the facts

about

MARLOW SYSTEMS

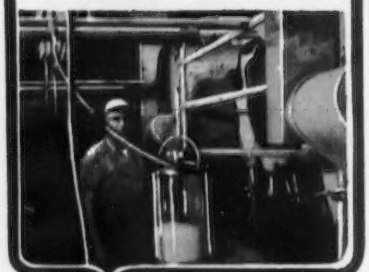

FILL IN AND MAIL THIS COUPON FOR **FREE 19 PAGE BOOKLET** "ESSENTIALS OF SUCCESSFUL PIPELINE AND MILKING PARLOR OPERATION"

$5.00 REWARD FOR NAME OF EACH MARLOW SYSTEM PROSPECT YOU SEND US . . . IF SOLD WITHIN 90 DAYS

J. C. MARLOW MILKING MACHINE CO., INC.
Dept. G MANKATO, MINNESOTA

NAME _____

ADDRESS _____

CITY _____ STATE _____

Poor Quality Roughages In Ruminant Rations

By R. F. Davis
University of Maryland Dairy Department

Recently, there has been much interest in the possibility of including low quality roughages and several waste materials in ruminant rations. This is not a new principle. However, we have increased our knowledge about the deficiencies of low quality feeds and their utilization can now be improved.

Poor quality roughages, as we will consider them in this discussion, include such things as late cut grass hays, corn cobs, straws and any other materials of a very high fiber content.

It is evident that when poor quality feeds are used extra digestible protein must be supplied. Since the requirements of the rumen bacteria for protein are rather simple, any source of plant protein is satisfactory for feeding ruminants. A part of the nitrogen requirement may be supplied from non-protein nitrogen sources, such as urea.

One of the principal deficiencies in poor quality roughages is energy. When these feeds are used under conditions of maintenance, slow growth or low levels of production, they may provide sufficient energy. However, if they are to be fed in rations where an appreciable amount of production is expected, extra energy must be provided. We generally think of concentrates as our most acceptable source of extra energy in this type of a ration. Molasses allows ruminants to obtain more total energy from low quality roughages, even though molasses may decrease the actual digestibility of the feed. Molasses makes a roughage more palatable and increases intake, thereby offsetting the slight decrease in digestibility.

Some low quality roughages may be deficient in trace minerals. This deficiency can usually be met by including small amounts of molasses or legume hay in the ration in preference to complex mineral mixtures.

Animals kept for long periods on poor quality roughages without access to green feeds may need a vitamin A supplement. Except for very young animals, a vitamin D supplement is needed only by those not fed suncured roughages and kept from sunlight for long periods.

One or two pounds of legume hay per day appears to improve the utilization of poor quality roughages and is perhaps one of the most economical supplements which can be provided with this type of feed. Frequently, the use of a complex mixture is uneconomical because it oversupplements certain materials which are not lacking in the ration.

VETERINARY PRODUCTS DIRECT to YOU

All the latest effective treatments employed by leading veterinarians and herdsmen. *Discounts available on quantity shipments.*

Write for our Dairy Bulletin and Veterinary Catalog.

ANCHOR SERUM CO.
of INDIANA, INC.
INDIANAPOLIS 6, INDIANA

Sculptured in Solid Walnut !

GUERNSEY MODELS Hand sculptured to show authentic anatomy and detailing. Natural walnut finish or painted to show markings. Bull or cow models. $15 to $100 on basis of size.

PORTRAIT SCULPTURES of your champions from photographs. Exact likeness guaranteed. In natural walnut or painted to show markings. From $50 to $200.

(Write for Detailed Information and Prices!)

BRASHER WOOD SCULPTURES
Chickadee Valley **Kent, Conn.**

$5.25 TATTOO MARKER

EXTRA LETTERS OR FIGURES - 25¢ EA.

Complete with set of figures 1 to 10, bottle of ink and full instructions, all for $5.25, postpaid.

CATTLE BLANKETS

Made from quality materials, expertly tailored, all sizes. Prompt service. Write for circular and prices.

EAR TAGS
Several kinds to select from. Write for prices.

NECK CHAINS

1. Bright silvery finish chain.
2. Solid brass number plates.
3. Key ring fasteners
4. Priced reasonable.

FREE CATALOG

Illustrating neck chains, ear tags, marking devices, syringes, veterinary instruments, brushes, combs, clippers, horn and hoof tools, remedies and hundreds of items for the stock raiser. —Write for it.

BREEDERS SUPPLY CO. COUNCIL BLUFFS IOWA

A whole new fleet of all-new haulers, ready for your job right now!

CHEVROLET'S NEW LINE OF TASK-FORCE TRUCKS

Altogether new! New models . . . more models . . . higher G.V.W.!
There's a handsome new Chevrolet truck for your farm hauling job!

Here's what happens when America's leading truck builder pulls out all the stops! Here are trucks that are new from the drawing board out!

NEW STYLING IN TRUCKS

Fleet, functional styling that fits your job! For the first time in any truck line, *two* distinctly different styling treatments are offered—one in light- and medium-duty models, another in heavy-duty models. You'll take pride in the modern, efficient appearance of your handsome new Chevrolet Task-Force truck.

A NEW OUTLOOK FOR THE DRIVER

The completely new Flite-Ride cab is everything a driver could wish for, from its big Sweep-Sight windshield to its concealed Safety Step that keeps clear of mud or snow!

6 NEW "HIGH VOLTAGE" ENGINES

With a new 12-volt electrical system for quicker, surer cold-weather starting, increased generator capacity and finer engine performance—plus a long list of other advances. They're the smoothest, quietest, most powerful Chevrolet truck engines ever built!

AND MUCH MORE THAT'S NEW

Like the smoother, load-steady ride . . . new High-Level ventilation . . . tubeless tires, standard on ½-ton models . . . Power Brakes* for all models, standard in 2-ton models . . . new 18,000 lbs. max. G.V.W. in 2-ton models. And there's a new, wider choice of transmissions, including new Overdrive* and Hydra-Matic*. New Chevrolet Power Steering* available, too.

See the newest things in trucks at your Chevrolet dealer's now—new Chevrolet Task-Force trucks! . . . Chevrolet Division of General Motors, Detroit 2, Michigan.

**Optional at extra cost. Overdrive available on ½-ton models, Hydra-Matic on ½-, ¾- and 1-ton models.*

300 LB. FEED MIXER only $99.50

New Low Prices

with MOLASSES BLENDER $114.00

Uniformly mixes up to 300 lbs. dry feed and blends in molasses in 2 to 5 minutes. Tilts to dump load. ½ H.P. motor operates. Write for literature or order today on money back guarantee.

MIXALL FEED MIXER—
(Less Motor) ..... $ 99.50
... with MOLASSES BLENDER 114.00
½ H.P. MOTOR 35.50

GORDON JOHNSON EQUIPMENT CO.
Dept. 108A
2519 Madison Ave., Kansas City, Mo.

Guernsey Breeders in Yakima County, Wash., Honored at Fourth Annual DHIA Banquet

By Gale G. Gurtle

County Extension Agent

Seven Guernsey breeders in Yakima County, Wash., were honored at the fourth annual DHIA banquet held in Granger on March 3. They were presented with certificates of achievement for having herd averages above 400 lbs. of fat during the past year.

The honored breeders were Art Winters, Wapato, Lawrence Snapp, Prosser, James M. Myers, Outlook, Carroll Meeker, Outlook, Leo Sadler, Prosser, Earl Schwenk, Sunnyside, and Carroll Bagley, Sunnyside. These herds are on Standard Plan test in the Yakima County DHIA. Art Winters was given special recognition for the highest Guernsey herd average in 1954 with 9187 lbs. of milk and 483.3 lbs. of fat.

There were 60 herds in the association that completed a full year of testing. The association average was 9904 lbs. of milk and 431.9 lbs. of fat.

Daisy Cattle Markers

Solid brass tags and brass-plated chain.
No. 21—FOR NECK. Adjustable. Tags numbered both sides. $13.25 per dozen.
No. 17—FOR HORNS. Adjustable. $9.20 per dozen.
No. 38—DOUBLE PLATE NECK CHAIN. Upper portion strap, lower portion chain. $14.50 per dozen.
Write for catalog. Sample mailed for $1.00.
GOLDEN ARROW FARMS
Dept. 7 Box 7 Huntington, Indiana

SHAVINGS
KILN-DRIED WHITE PINE
Carloads Only Prompt Shipment
FRANK MILLER & SONS
2240 W. 58th St., CHICAGO 36, ILL.
PHONE GROVEHILL 6-2000

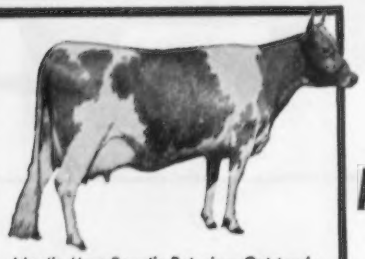

Ideal's May Royal's Petunia—Outstanding Guernsey National Record Cow. Her record reads 17050—894—Sr. 3, 365 C-2X. Owned by North Farm, Bristol, R.I. whose manager, Wilfred Jordan, insists that his championship production is also championship *quality* by using only Rapid-Flo Fibre-Bonded Filter Disks in the Blue Box.

Both ARE CHAMPIONS* IN PERFORMANCE

*In a nationwide poll of 177,000 farmers, twice as many producers reported *using* Rapid-Flo Filter Disks as the next two brands combined.

IMPROVE MILK QUALITY—CUT COSTS WITH THE RAPID-FLO CHECK-UP FOR MASTITIS AND SEDIMENT

A simple daily procedure endorsed by sanitarians and health authorities that can help prevent loss of milk and cows.

1. After filtering each can of milk (10 gallons or less) the used filter disk is carefully removed from the strainer and placed on a cardboard to dry.

2. Examination of the used filter will indicate precautionary steps necessary to secure clean milk.

GET CHAMPION FILTER DISK PERFORMANCE—GET RAPID-FLO

Even though your herd may not include a champion, the quality of milk or cream you produce is as vital to your income and the industry as to the owners of blue ribbon winners. To get the utmost in protection of milk quality, use Rapid-Flo Fibre-Bonded Filter Disks, engineered by Johnson & Johnson for safe filtration and a reliable check-up for mastitis and causes of sediment. As a majority of producers know, Rapid-Flo provides day-in day-out protection in quality milk production.

Buy the world-famous brand that stands for known quality and value

Filter Products Division
Johnson & Johnson
4949 West 65th Street Chicago 38, Illinois

Guernsey Breeders Form Tri-State Organization

Representatives from the state Guernsey clubs of Arizona, New Mexico and Utah met in conjunction with the Dairy Short Course at New Mexico State College, State College, on February 15. The purpose of the organization is to promote the breed on a larger scale. A Tri-State Sale was discussed in place of the various state sales, with the objective of developing a name sale in the intermountain area.

Officers of the new organization include the presidents of each state association, Jack Cartwright of Arizona, J. W. Taylor of New Mexico, and Albert Dimond of Utah. Herbert A. Snow, Salt Lake City, Utah, was made chairman for 1955.

Chat . . .

Ben E. Cabell, Dallas, Texas, reports the sale of several head of registered Guernseys to Mr. Arbelaez of Bogota, Colombia. This sale was made as a result of the great appeal the Pan American Livestock Exposition in Dallas has made to South American livestock breeders. Another Good Will Tour to South and Central America is planned for early 1955, and an even greater show, aimed at attracting foreign visitors and buyers, is planned for this coming fall.

SCOTTDEL
FEED MIXER
MIXES FEED FAST—BLENDS INGREDIENTS THOROUGHLY
6 Sizes
15, 25, 40, 45, 80 & 120 bu. capacity
WRITE Dept. GB
SCOTTDEL, Inc.
SWANTON, OHIO

U. S. Cattle To Improve South American Herds

UNITED STATES breeders of cattle for warm climates are selling more and more of their stock in Latin American countries. Last year, 15,000 head, valued at more than $8 million, moved to far flung points south of the border—a considerably larger export than in the year before and the largest since 1946.

Colombia, Venezuela and several other Latin American countries are on the threshold of a new era of livestock raising. These countries wish to diversify their agriculture. Too often they have seen the distress that accompanies a fall in the price, or the failure of an important crop—coffee, or cacao, for instance—and they wish to spare their economies the effect of one-crop farming.

"KANT-KOM-OFF" COW BLANKETS

NEW LOW PRICES! $3.75 AND UP

EXCLUSIVE FEATURES
- PATENTED KANT-KOM-OFF BUCKLE
- HIGH GRADE DUCK CONTAINING NO FILLER TO WASH OUT
- FULLY ADJUSTABLE LEG STRAPS
- DOUBLE REINFORCED AT ALL POINTS OF STRAIN
- TRIPLE THICKNESS AT NECK
- IMMEDIATE DELIVERY

Write for your free Laacke Farm Supply Catalog today!

R. LAACKE CO.
1033 W. WALNUT STREET • MILWAUKEE 5, WISCONSIN

Chat . . .

MELVIN ARNETT is the Assistant County Agent in Wilson County, Tenn., with his office located in Lebanon. Mr. Arnett has a wealth of background, being in extension work and having worked as a fieldman for Pet Milk Company. Mr. Arnett reports some 85 boys signed up for a dairy project, and of course, we hope a large percentage will have Guernseys.

Write for Big New
88 PAGE CATALOG
Contains the most up-to-date line of Artificial Breeding Equipment available anywhere.
It's filled with hundreds of worthwhile agricultural supply items for the dairymen and livestock breeder.
Write today for free copy.
INSEMIKIT COMPANY, INC. Dept. B
426 HITCHCOCK ST. BARABOO, WISCONSIN

PROVED GENTLEST for nervous cows and first calf heifers!

Hinman's NEW Champion Inflations

HINMAN
LOW-VACUUM MASTER MILKER

Why do so many of America's great Championship Herd Dairies now use the Hinman Milker? Because they've *proved by comparison* that Hinman's low-vacuum principle is *safer* and *gentler* to teats and udders!
These experienced dairymen tell us that the Hinman doesn't cause the irritation and soreness associated with harsher machines. They say even nervous cows cooperate when milked the gentle, soothing, Hinman way. Many claim it's the only modern method they've found to prevent swollen udders in young heifers milked for the first time. And all agree it doesn't develop the injuries or weaknesses that frequently lead to mastitis.

Resembles Hand Milking

Hinman's 10" low-vacuum principle—combined with the newly-developed Champion Inflation—is the closest approach yet to skillful hand milking. In action, the new inflations produce a gentle squeeze that starts at the top of the teats and continues downward. This natural, rhythmic movement promotes complete milk flow and practically eliminates stripping. It also allows free blood circulation and helps prevent the formation of blood clots.

See your Hinman Dealer

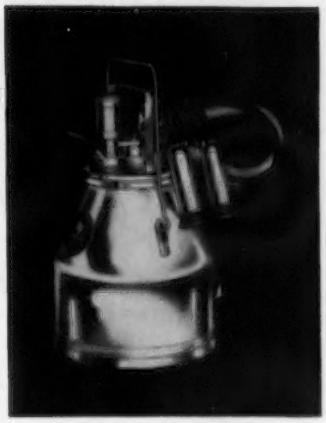

Write today for free literature.

HINMAN
Established 1908
PIONEER MANUFACTURERS OF LOW-VACUUM MILKERS

HINMAN MILKING MACHINE CO.
Dept. GB-4 Box 360, Oneida, N. Y.
Please send me free folder on:
☐ Hinman Master Milker
☐ Hinman Sani-Line Milker for stanchion type or parlor milking.
Name
R. D. No. or Street
Post Office
State

CHARLESCOTE FARM

Consigns to New England Sale—April 27, 1955—At Springfield

CHARLESCOTE MELISSA — Born November 21, 1951

12044—583—Jr2—365C (pending)

MIDVIEW BEAUTY'S NOBLE
Owned jointly with Groton House Farm

COLDSPRING'S ROMULUS' NOBLE
57 AR daughters, 37 PR sons

LANGWATER ROMULUS
56 AR daughters, 41 PR sons

COLDSPRING'S HARDWICK'S BEAUTY (E '47 '48 '49)
12066—559—GG, 14492—642—B
17614—824—6yrs

COLDSPRING'S ROMULUS' BEAUTY
(E '47 '49)
10783—609—GG, 14374—746—C
Sold in 1946 for $16,500.

LANGWATER ROMULUS
56 AR daughters, 41 PR sons

VALLEVUE BUTTERFAT BEAUTY
(E '47 '48)
11994—619—GG, 16578—831—A
18914—937—AA
The only cow of the breed to classify Excellent and have 4 daughters classify Excellent that average 16279—828.

CHARLESCOTE BELINDA
12878—603—Sr2—365C
1 AR daughter

CHARLESCOTE VALENCIAN
15 AR daughters

LANGWATER VALENCIAN
60 AR daughters with 92 records that average 12526—595.

AIYUKPA L. BLANCHE
13973—701—E, 18648—892—AA
4 PR sons, 3 AR daughters

CHARLESCOTE HONORIA
11707—566—Jr4—365C

LANGWATER COMMANDO
18 PR sons, 23 AR daughters

LANGWATER HONEYBLOOM
10325—523—GG, 14441—732—A
1 PR son, 1 AR daughter

MELISSA is due to freshen May 10 to a service by FAIRLAWN K. OPHIR (Fairlawn H. Eastern King—Fairlawn Actor's Ermine, 15882—801—Sr3—365C). Melissa leaves a yearling daughter by Flying Horse Actor in the herd.

CHARLESCOTE FARM — Breeder of Guernseys for 26 Years

Federal Accredited Herd No. 474040

Sherborn, Mass.

Bang's Free No. 12

RICHARD SALTONSTALL, Owner
140 Federal Street, Boston 10, Mass.

MAYNARD C. GRINDLE, Manager
CHAUNCEY F. West, Managing Herdsman

Our Consignment To
6th Guernsey Sire Sale, April 27
Exposition Grounds, Springfield, Mass.

DEERSHORN TITAN—Born July 15, 1954

Sire: **Langwater Deershorn.** A double grandson of Foremost Labelle.

Dam: **Deershorn Queen,** 9461—506—Sr2—HIR—305C—2x. Full sister to **Deershorn Desire,** 11478—647—Jr2—2x—DHIA, 11972—692—Jr3—HIR—305C—2x, Class Leader when made. Maternal sister, **Deershorn Promise,** 11892—637—Jr4—HIR—365C—2x, Class Leader when made.

Next Dam: **Deershorn Foremost Hope,** 11673—647—Jr2—HIR—2x. Class Leader when made, 13216—711—Jr4—HIR—2x

Next Dam: **Deershorn Philosopher's Hope,** Lifetime production 97,990—5291.

DON'T MISS THIS FINE BULL WITH CLASS LEADER, LONGEVITY INHERITANCE

DEERSHORN FARM

Sterling Junction, Massachusetts
(Off Highway 62)

T. B. Accredited — Bang's Free Accredited

V. D. MUDGETT, Owner

LAUXMONT CONSIGNS

TO MORT WOODS'
"SUNNY SIDE OF THE ARBUCKLES SALE"
APRIL 22

LAUXMONTER'S WHIFFENPOOF
(Born 3-17-53)

An unusually promising bred heifer due in July to the services of Lauxmont Man-O-War, who is currently enjoying a pleasant interlude with a pasture full of heifers at Johnny Merryman's.

Whiffenpoof's dam is our good young cow—Lauxmont Fashion's Bolero, currently on test with 11963—556—Jr3—321 days.

Whiffenpoof's sire is Fairlawn K. Lauxmonter, a son of the great Fairlawn H. Eastern King and out of Fairlawn Actor's Cyrene, 13355—645—Jr2—365C, a daughter of Fairlawn Peerless Actor. Young Lauxmonter has some good paternal sisters, namely: Manor Glen Levity, 20638—1142—5yrs—365C; Fairlawn K. Happy Chic, 17943—933—6yrs—365C and Fairlawn K. Gay Levity, 17244—845—7yrs—365—Excellent 50.

INVEST IN YOUR HERD'S FUTURE AND BID ON LAUXMONTER'S WHIFFENPOOF.

LAUXMONT FARMS

WRIGHTSVILLE, PENNSYLVANIA — Tel. 3831

"Wataquadock Farm"

Productive 260 Acre Operating Dairy Farm

BOLTON, MASSACHUSETTS

Main Farm Buildings

Farm Unit

The Residence

Surrounded by level and rolling fields edged by old stone walls, this attractive Colonial farm has a capacity for 100 head of stock. The farm now carries 75 head of registered Guernseys, one of Worcester County's leading producing herds. Milk is now being wholesaled and picked up by city dairy, with a milk check averaging $1,800 per month. Of the 260 acres, 100 acres are in rock-free tillage, 100 acres in well-watered and fenced pasture, and the balance in woodland. The bulk of the tillage (over 60 acres) is in alfalfa, with a yield of approximately 250 tons, with two to three mowings per season.

RESIDENCE

11 rooms (4 bedrooms, 1½ baths) plus 7 rooms and bath in attached cottage. Attractive frame and clapboard Colonial built about 1800. Situated well back from road and across county road from farm buildings. Artesian wells furnish never-failing water supply to residence and farm buildings.

First Floor: Charming doorway with fan light. Center Hall with stairway. Living Room with fireplace; Parlor with fireplace; Study with brick oven fireplace. In Wing: Lavatory, new fixtures; Dining Room; modern Kitchen with stainless steel sink; Pantry; open Porch.

Second Floor: 4 Bedrooms, all with fireplaces; Bath. ATTIC over. BASEMENT: Full cellar. Oil hot air heating unit.

ATTACHED COTTAGE

First Floor: Living Room, fireplace; Dining Room; modern Kitchen.

Second Floor: 3 Bedrooms; modern Bath. Hot air heat.

3-car GARAGE next to main house.

HELPS' COTTAGE: 5 Rooms and Bath.

FARM UNIT

A complete group of modern farm buildings in good condition. Main barn has a slate roof; other outbuildings have composition shingle roofs. MAIN BARN (hay storage) has power hay drier capable of drying 20 tons in 7-day period, depending upon the weather. Hay storage capacity 300 tons. Main level has 26 metal tie-ups and 7 metal calf pens. Below are 50 metal tie-ups and 2 calf pens. Concrete flooring in stables. Electric vacuum milking units. Dairy complete with wash stands, cooler, cold storage room, and outside loading platform BULL BARN with 2 large pens and separate yards. CALF SHED opening out to small pasture. 2 SILOS, one 110 ton capacity, the other 120 ton; STORAGE BARN; concrete manure pit connected to barn by overhead trolley; BOILER HOUSE: Bunk rooms, with complete toilet and bath facilities.

GROUNDS

Approx. 260 Acres. 100 acres in rock-free tillage; 100 in fenced pasture; balance woodland. Lawn area shaded by trees around residence.

LOCATION

Bolton, Mass. ¾ of a mile to center; R. R. Station at Clinton 4 miles; Worcester 17 miles; Boston 32 miles.

OFFERED AT $75,000

Owner, Malcolm C. Ware
290 Adams St.
Milton, Mass.

Supt., J. V. Bradley
Bolton, Mass.
Tel.: 11

PREVIEWS Inc.

New York — **20 Kilby St., Boston 9, Mass.** — **Philadelphia**

MEADOW LANE Consignments To Midwest and Michigan State Sales

CONSIGNED — **MIDWEST SALE, APRIL 25, WAUKESHA, WIS.**

A Two-Year-Old Granddaughter of Calculator's Marigold and A Five-Year-Old Granddaughter of Patsy Jane of Meadow Lane.

/ MEADOW LANE ROSEMARY /

Born August 15, 1952
1609—74—Jr2—HIR—2x in 44 days
Sire: **CURTISS CANDY LEVITY DRUMMER**
Dam: **MEADOW LANE ROSALIE GIRL**

/ MEADOW LANE PANSETTA /

Born August 3, 1949
9111—435—Jr2—HIR—305C—2x
12220—565—Jr3—305—2x—DHIA
Sire: **MEADOW LANE FLASH**
Dam: **MEADOW LANE JANICE,** VG '51
9836—519—Jr2—HIR—365—2x
13154—664—Sr4—HIR—365C—2x

Her Sire's Dam

CALCULATOR'S MARIGOLD, E '47
15183—717—BB, 12624—672—AAA—608 T.M.
5 AR daughters, 1 AR son, Curtiss Candy Levity Drummer, Res. All-American Jr. Get.

Her Dam's Dam

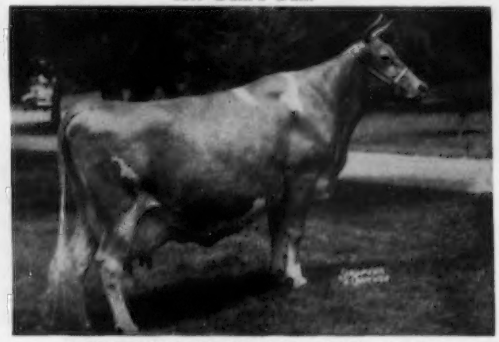

PATSY JANE OF MEADOW LANE, E '47
*16359—*847—Jr4—HIR—365, 16417—826—7yrs—365
1st 4 Yrs., Wis., Ind., Minn., Tex., 1947.
1 AR son, 3 AR daughters

CONSIGNED — **MICHIGAN STATE SALE, MAY 2, KALAMAZOO, MICH.**

Two Young Cows — Betsy — Della

/ MEADOW LANE BETSY /

Born March 15, 1952
9940—512—Jr2—2x in 344 days
Sire: **CURTISS CANDY LEVITY HEIR, AR**
Dam: **BLOSSOM'S BETTY OF MEADOW LANE**
10129—547—5yrs—365—2x

/ MEADOW LANE DELLA /

Born February 8, 1950
9814—564—Sr2—365—2x—DHIA
8200—457—Jr4—303—2x—DHIA
Sire: **MEADOW LANE SUPERIOR, AR**
A son of Pansy's Patsy of Meadow Lane.
Dam: **MEADOW LANE DULCIE,** VG '51
8031—485—Jr3—HIR—300—2x
7640—443—Jr4—HIR—305—2x
1st 4-year-old cow, S. W. Mich., 1952.

Sire of Betsy

CURTISS CANDY LEVITY HEIR, AR

Dam of Della's Sire

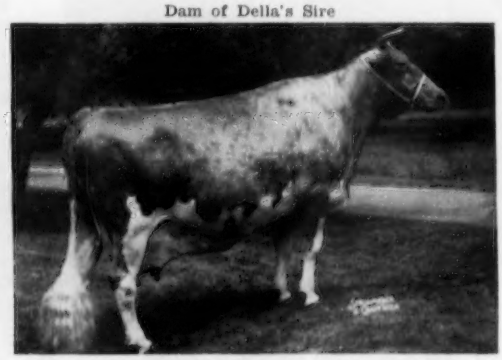

PANSY'S PATSY OF MEADOW LANE (E '47 '51)
13237—694—EHI—730 T. M., 13731—751—CHI—722 T. M., 13265—679—AHI—871 T. M. She is dam of Patsy Jane, granddam of Pansetta (see above).

Don't Miss These Consignments With Inheritance For Great Production and Fine Type

MEADOW LANE FARM

HUDSON BROTHERS, Owners — **BERRIEN CENTER, MICHIGAN**

Plan to Visit...

PENNSYLVANIA HERDS IN 1955

DIRECTORY

1955

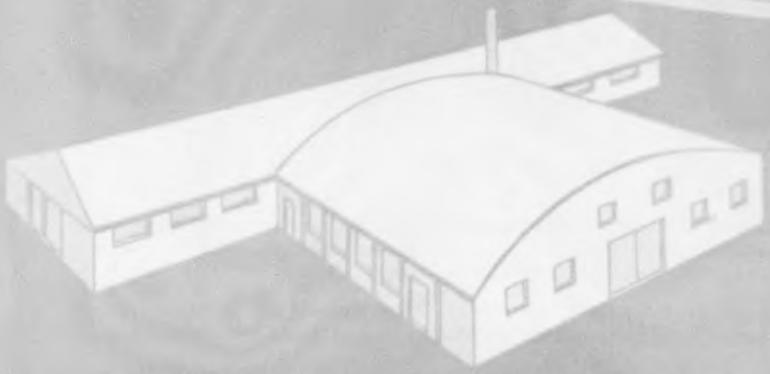

PENNSYLVANIA GUERNSEY BREEDERS' ASSOCIATION

ROBERT Y. MOFFAT, OWNER

FARMS AT FLEETVILLE LACKAWANNA COUNTY . . . WILLIAM K. HEPBURN, JR., MANAGER

TWO OF OUR HERD SIRES – In Service At Grayce Farms

LANGWATER VICEROY, AR

5 AR daughters. Topped Beaverkill Dispersal at $6,200. 1st Aged, Md. & 2nd Aged, Pa. G. S., 1951. 1st prize Aged Bull, Pa. Farm Show, 1952. Sire of 1st and 2nd prize Calf, Pa. Farm Show, 1954, also 1st Bull Calf and 1st Jr. Get of Sire; 1st Jr. Get, Pa. Farm Show, 1955.

Sire: LANGWATER VALENCIAN, AR
Dam: LANGWATER LORNA, VG '48
11360—614—Sr2C, 15001—773—AA
3 AR sons, 2 AR daughters

McDONALD FARMS HIGH ONEIDA

Dropped December 13, 1949

TOP of the Pebblebrook Dispersal at $10,000. Full brother to McDonald Farms High Skyline. ¾ brother to the $21,000 High Noble Peer.

Sire: McDONALD FARMS HIGHTIME, A. R.

His Dam's Full Sister-In-Blood — Class Leader

LANGWATER PETITE
16991—*1027—Jr4—365C
2nd place in Fat

His Dam — Excellent

McDONALD FARMS GENTLE
11049—690—Sr3C, 12646—736—5yrs
Excellent '47 '48 '50

Viceroy has been mated to many of our daughters of Damian Victor of Ridglydale, and the resulting offspring are most pleasing. At the 1955 Pennsylvania Farm Show, three Viceroy daughters comprised the 1st Jr. Get of Sire, and two of them, full sisters, made up the 3rd place Produce of Dam (Jr. Calf and Sr. Yearling).

High Oneida is being mated to the daughters of Grayce Farms Prediction (see opposite page). In our herd we have one milking daughter of High Oneida, and 20 other daughters. All will be tested as they freshen.

Brucellosis Cert. 18737 — T. B. Accred. No. 163277

GRAYCE FARMS DALTON, PA.

GRAYCE FARMS PREDICTION — Another Senior Herd Sire In Heavy Service

His Sire

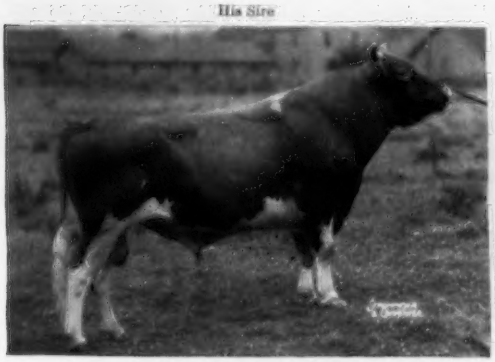

McDONALD'S FOREMOST PREDICTION, AR
22 PR sons, 47 AR daughters
28 daughters classified — 2 Excellent, 12 Very Good.

His Dam

McDONALD FARMS FLETA
12148—662—Sr3
14606—753—8yrs

Prediction's daughters are most promising. They have **excellent** udders and are producing well. We have 12 daughters milking, all on machine. It is one of the most uniform groups of 2-year-olds you will see. Plan to stop at Grayce Farms and see the daughters of VICEROY, HIGH ONEIDA and PREDICTION. The map below shows the location of the Farms. We will have available from time to time, bred and open heifers by the above sires, and milking females that will please you.

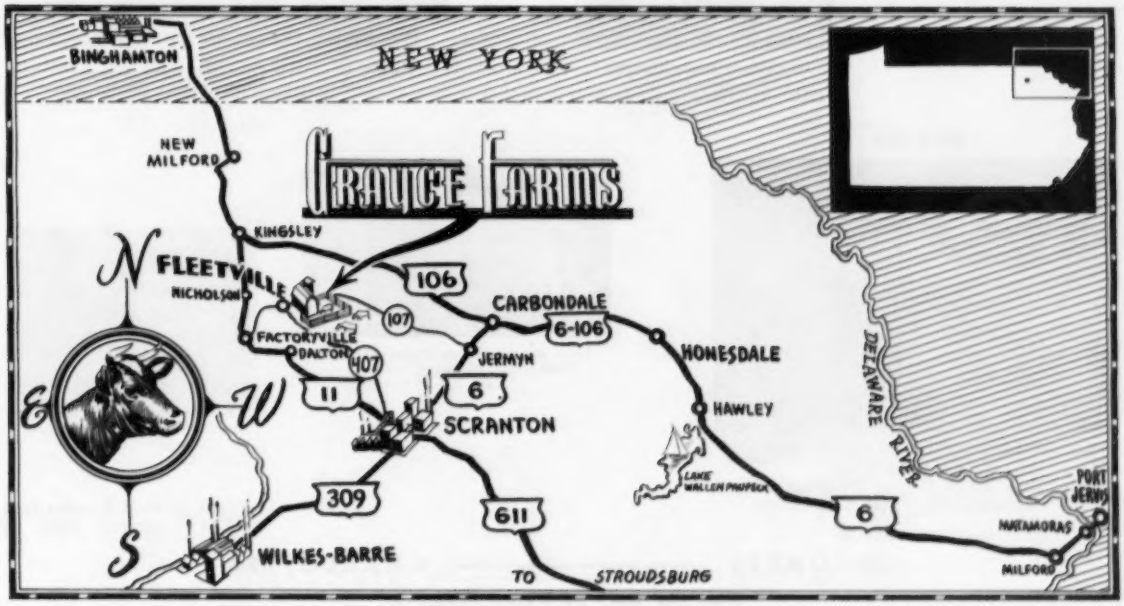

LAKE LOUISE FARM

DALLAS, PENNSYLVANIA

Owner
RAYMOND GOERINGER

Herdsman
K. WENDELL CONKLIN

Field Manager STEWART DeGRAW

Telephone: Centermoreland 7131

We would be pleased to show you our herd. The great cows pictured, and many more fine ones, are in our barns.

Villa Crest Helena
13606—751—6yrs—365C

Brockwell Royal Faith
10936—596—Sr2—HIR—365C—618
13271—696—5yrs—305C—2x
(pending)

Douglaston Baroness Cora
12235—654—Jr2—365

Lake Louise King's Lindy
12324—695—Jr2—365C

Herd Sire

WESTERN GLOW LOU'S ROYAL
Sire: Western Glow May's Royal
Dam: Western Glow Butterfat Lou
15017—715—7yrs—365C—2x

Riegeldale Ben's Dimple
10092—522—Jr2—365
13736—730—5yrs in 313 days

Herd Sire

LAKE LOUISE MAY ROSE KING
Sire: Pine Manor Rose King
Dam: Imp. Lake Louise Princess May
13192—521—9yrs—305C—3x

Imp. Jessie of Ivy Gates
16505—721—10yrs—365

Lake Louise King's Rolanda
16992—818—Jr2—365
(pending)

Farm located 5 miles from
After turning right off

CORONETS ——— CHARLOTTES

Plus the Best of Island Breeding

ACCREDITED NEGATIVE

LAKE LOUISE FARM

DALLAS, PENNSYLVANIA

Owner
RAYMOND GOERINGER

Herdsman
K. WENDELL CONKLIN

Field Manager STEWART DeGRAW

Telephone: Centermoreland 7131

Would a son by one of these sires and out of one of the cows pictured, interest you as a future herd sire?

PEDIGREES AND INFORMATION ON REQUEST.

Imp. Lake Louise Princess May
13192—521—9yrs—305C—3x

Rockingham Refresh
14131—781—Jr3—365

Lake Louise King's Cedar
15790—805—Jr2—365C

Lake Louise Anthracite's Patsy
18631—939—6yrs—365C
15956—803—Sr4 —305C
11988—625—Sr3 —305C

Herd Sire

LAKE LOUISE CORONATION KING
Sire: Gardenville Coronation Prince
Dam: Douglaston King's Charlotte
19751—988—AA

Lake Louise Coronation Queenie
15306—882—Jr2—365C (pending)
Fa. State Champion

Lake Louise Superb's Patti
13242—631—Jr2—365
12641—619—Sr3 in 257 days

Imp. Lake Louise Petite Etoile
13452—613—Sr3—365C

Herd Sire

PINE MANOR ROSE KING
Sire: Coronation King of Pine Manor
Dam: Pine Manor Crown Jewel
14550—833—Sr3—365C

Dallas Travel Lodge Motel.
Rt. 309, watch for farm sign.

CORONETS ——— CHARLOTTES

Plus the Best of Island Breeding

ACCREDITED NEGATIVE

PENNSYLVANIA

STATE DIRECTORY 1955

OFFICERS

President
JAMES B. ROBERTSON
Paoli

Vice-President
ALVIN C. BUSH
Muncy

Secretary-Treasurer
RICHARD LONG
York

Business Manager
WM. H. JUZI
Harrisburg

Northeastern Fieldman
JOHN F. BLYHOLDER, JR.
New Cumberland

Southeastern Fieldman
CHARLES VAN HORN
Lansdale

GOLDEN GUERNSEY
Representative
LLOYD R. EYLER
Harrisburg

Western Representative
WADE WHITE
404 Coulter Bldg.
Greensburg

Western Fieldman
HOWARD R. DAVIS, JR.
404 Coulter Bldg.
Greensburg

Cattle Superintendent
JOSEPH G. REESE
Lancaster Sales Pavilion
Ph. 4-2721

Cattle Fitter
MARTIN SNYDER
Brodbeck

A Message From Our President,
JAMES B. ROBERTSON, Paoli, Pa.

To the Guernsey breeders of America we, the officers and business personnel, extend an invitation to come and visit within the borders of the good Guernsey State of Pennsylvania. You will find welcome, and transportation if you wish it. You will find many of the beautiful productive cows in the breed on our attractive, well-managed farms, in the hands of informed Guernsey breeders.

This organization has achieved distinction in the sale of GOLDEN GUERNSEY MILK. It provides efficient equipment where all our 1,480 members may market the results of their breeding efforts. It is our ambition to make Pennsylvania known throughout the land as a primary source of durable profitable Guernsey cows, to which breeders new and old may come with confidence for their Guernsey cattle needs.

JAMES B. ROBERTSON, *President*

We Present A Review Of Our Activities, Officers, Memberships, Committees, And Program Of Work.

DIRECTORS—DISTRICTS AND COUNTIES

Dist. 1. Robert Stevens, Tunkhannock. Carbon, Lackawanna, Luzerne, Monroe, Pike, Susquehanna, Wayne and Wyoming counties.

Dist. 2. Alvin C. Bush, Muncy. Bradford, Clinton, Lycoming, Potter, Sullivan and Tioga counties.

Dist. 3. James D. Berry, Jr., Oil City. Cameron, Crawford, Elk, Erie, Forest, McKean, Mercer, Venango and Warren counties.

Dist. 4. C. Eugene Harding, Brookville. Armstrong, Beaver, Butler, Clarion, Indiana, Jefferson and Lawrence counties.

Dist. 5. Daniel Tau, Washington. Allegheny, Fayette, Greene, Washington and Westmoreland counties.

Dist. 6. D. T. McCullough, Newville. Adams, Cumberland, Franklin, Juniata, Mifflin and Perry counties.

Dist. 7. Robert Neff, Alexandria. Bedford, Blair, Cambria, Centre, Clearfield, Fulton, Huntingdon and Somerset counties.

Dist. 8. Kermit Witmer, Dalmatia. Columbia, Montour, Northumberland, Snyder and Union counties.

Dist. 9. Francis L. Fulton, Pine Grove. Berks, Dauphin, Lebanon and Schuylkill counties.

Dist. 10. Richard Long, York. Lancaster and York counties.

Dist. 11. J. R. Robertson, Paoli. Chester, Delaware and Philadelphia counties.

Dist. 12. Ellis Anders, Lansdale. Bucks, Montgomery, Lehigh and Northampton counties.

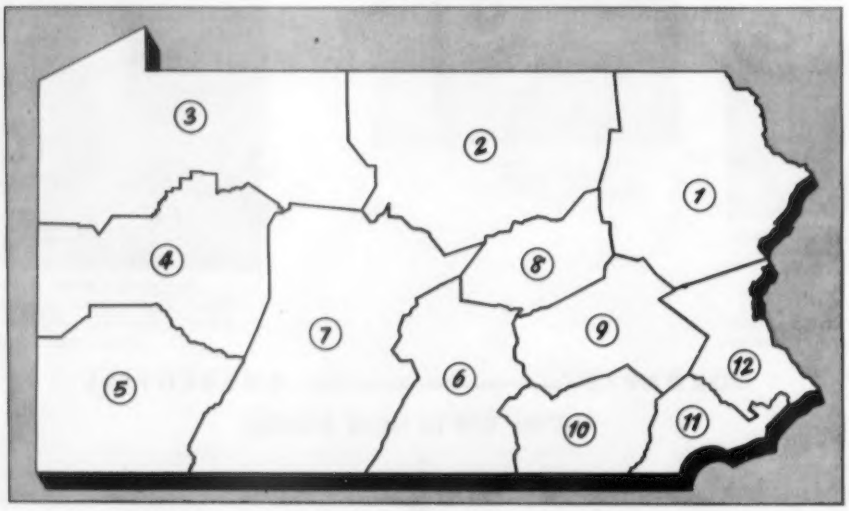

COMMITTEES

Much responsibility for the direction of the activities in the State Association has been delegated to the various committees. Members of these Committees are appointed from year to year by the President of the Association, and meetings are held at intervals throughout the year either jointly with the Board or individually. The Business Manager is instructed of the findings of these committees, and his activities are guided accordingly.

MR. JAMES B. ROBERTSON, President of the Pa. G. B. A., appointed the following members to the standing committees for the year 1955—

CATTLE SALE COMMITTEE

HENRY CHILD, West Chester, *Chairman*

LEROY CAMPBELL, Grove City
KENNETH BERRY, Chadds Ford
WM. C. CLARK, Lahaska
F. L. FULTON, Pine Grove
WM. K. HEPBURN, JR., Dalton
WM. M. SHENTON, Mt. Pleasant
WILLARD WALTON, Kennett Square
ALVIN C. BUSH, Muncy

STATE COLLEGE COMMITTEE

SAM PRICE, Hazleton, *Chairman*

PAUL GRUBER, Shippenville
C. W. HACK, Berwick
D. A. MORROW, Tyrone
SAM YOST, Stillwater

COMMITTEE TO COUNCIL FOR FARM ORGANIZATIONS

C. E. CASSEL, Hummelstown
WM. H. JUZI, Harrisburg

CATTLE SHOW COMMITTEE

GEO. SNYDER, St. Johns, *Chairman*

JAMES D. BERRY, JR., Titusville
LEROY CAMPBELL, Grove City
HENRY T. CHILD, West Chester
JAMES DODDS, Chadds Ford
M. EBERT RUTTER, York
KERMIT WITMER, Dalmatia

FARM SHOW DELEGATES

C. E. CASSEL, Hummelstown
F. L. FULTON, Pine Grove
WM. H. JUZI, Harrisburg

NATIONAL CONVENTION COMMITTEE

ALVIN C. BUSH, Muncy, *Chairman*

SERVICES OF THE PENNSYLVANIA GUERNSEY BREEDERS' ASSOCIATION

AT YOUR SERVICE

IT Is Agent in Pennsylvania for GOLDEN GUERNSEY, INC.
Promotes the sale and advertising of GOLDEN GUERNSEY MILK.
Inspects GOLDEN GUERNSEY MILK producers and advises on quality control.
Gives legal protection to the name "GOLDEN GUERNSEY."
Spends thousands of dollars each year in the advertising of GOLDEN GUERNSEY MILK in Pennsylvania.
Represents producers before Federal and State Milk Control Commission.
Publishes monthly the Pennsylvania GOLDEN GUERNSEY News.
Furnishes a free banquet once a year to its members.
Directs its activities to the development and sale of purebred Guernsey cattle.
Assists breeders in development of good bloodlines.
Manages dispersals or consignment sales.
Sells and buys Guernseys at private treaty.
Assists County Guernsey Breeders' Associations in promotional activities.
Arranges for Field Days and Judging Schools.
Disseminates information about the breed.

The six fieldmen of the Association are ready and willing to assist any Guernsey Breeder or milk dealer anywhere in the State at any time with personalized service along the Guernsey or milk line.

The organization is a powerful factor in the dairy industry in Pennsylvania. Through the officers and fieldmen, interests of the Dairy Industry as a whole, and Guernseys particularly, are in good hands.

The membership at the present time is 1,480.

CALL UPON US

PENNSYLVANIA GUERNSEY BREEDERS' ASSOCIATION

601-605 Payne-Shoemaker Building, Box 491, Harrisburg, Pa.—CEdar Phone 4-4061, 4-4062, or 4-4063.
Sales Pavilion, 6 miles east of Lancaster. Phone Lancaster 2-9496 or 4-2721.
Western Pennsylvania Office, 404 Coulter Bldg., Greensburg, Pa.—Phone 4941.
For information about use of Western Sales Pavilion at Butler Fairgrounds, contact Greensburg Office.

A YEAR OF PROGRESS

The 1955 Directory of the PENNSYLVANIA GUERNSEY BREEDERS' ASSOCIATION lists the largest number of members, 1,480, of any Guernsey Association in the country.

The 1954 GOLDEN GUERNSEY Sales, 50,165,835 quarts, exceeds the goal we predicted for last year. Again more purebred Guernseys were registered and sold in Pennsylvania than in any other state in the Union.

THESE, I BELIEVE, ARE SOME OF THE REASONS FOR THIS:

1ST — A sound producer—dealer relationship, which recognizes the fact that both parties have a common interest—giving the consumers the highest quality product possible, and telling the public about this product through continued, logical, factual and attractive advertising.

2ND — During the last year, GOLDEN GUERNSEY dealers and the State Association have spent more money to tell the story to the consumers than ever before. In addition, many producer groups contributed to this advertising fund through a voluntary checkoff.

3RD — Years of experience have taught us how to use this money most effectively. The route salesman, in the final analysis, is the man who clinches the sale. He must know the GOLDEN GUERNSEY story and expects to get paid for his special efforts.

4TH — The careful management of the Association's funds through the years has built a reserve which can back substantial promotion at the right time, at the right amount.

5TH — The freedom of action given to your Business Manager by the Board of Directors, enables us to seize an opportunity at the right moment, and put the wheels in action to pull the load before it's bogged down with red tape.

6TH — We have an expertly trained staff who knows its job, and is willing to stick to it to see it through.

7TH — Our members are interested in the program as a whole, and many, many of them, when called upon, have sacrificed possible monetary gains for the good of the group as a whole, and for a sound program for the future.

8TH — We have made mistakes and will make them in the future, but they are honest mistakes and we hope to profit by them. Our industry faces a most uncertain and critical future. We pledge our undivided attention to all phases of our members' interests, realizing we're all better off to stand together than to stand alone.

WILLIAM H. JUZI, *Business Manager*

Advertisers' Index
Pennsylvania Directory

Applebrook Farm, Col. Chas. P. O'Connor . . . 26, 27
Avalong Farm, Alva R. Long & Sons 63

Berks County G. B. A. 46
Brookside Farm, C. E. Cassel & Son 48
Bucks County G. B. A. 56

Celebrity Farm, Ted Steele 64
Chester County G. B. A. 36
Coldsprings Farm, S. C. Price . . . . . 72, III. Cover
Coskery Guernsey Farm, Eugene C. Coskery, Jr. 30
Crumdale Farm, Mrs. Percy C. Madeira, Jr. 49

Dupes, Walter K. 48

Elm Grove Farm, Mrs. Henry D. Paxon 66
Evergreen Farms, Philip W. Smith 62

Fair Field Farms, Harry B. Shenk 40
Fenwick Farm, F. Willard Bergen 67
First Pennsylvania A. B. C. 39
Friendship Hill Farm, Mr. & Mrs. S. C. Martin 38
Fritzlyn Farm, A. Walter Fretz 68

Goodleigh Farm, Dorrance K. Reynolds 41
Grayce Farms, Robert Y. Moffett . . . . . II. Cover, 1
Green Hills Farm, Mr. & Mrs. Richard J. Walsh 49
Gruber Farms Dairy, J. P. Gruber 58
Gwynllan Farm, A. D. Thayer 55

Har-Len Farm, Harry S. Mumma 48
High Acres Farm, William Wilson & Sons & John R. Samworth 45
Hillcroft Farm, John M. Harding 40
Hill Girt Farm, H. G. Haskill, Jr. 31
Jardine, A. "Tony" 56

Kimberton Farms, H. A. W. Myrin 59

Lake Louise Farm, Raymond L. Goeringer . . . 2, 3
Laurel Locks Farm, Donnell Marshall & Miller C. Long 42
Lauxmont Farm, Dr. George T. Pack 43

Lebanon Valley Farms, Jacob N. Smith 69
Lieblund Farm, George C. & Margaret G. Lieb 57
Llan Fair Farms, William L. Jones 22, 23
Lone Oak Farm, Harry Hank 45

Maple Lane Farm, Herman Samuels 60
Maplevale Farm, J. O. & Eugene Harding 67
Maridean Farm, Dean W. Brooks 56
Maywood Farm, Carter Bache 54
Meadow-Wood Dairies, Howard B. Bomberger & Sons 25
Meetinghouse Lane Farm, H. H. McConnell . . 41
Montgomery County G. B. A. 53
Mordale Farm, Est. M. E. Stoudt 36

NEPA 35

Osborne Hill Farm, J. W. McCoy 24

Partridge Hall Farm, J. H. Bradshaw, Jr. 47
Pennsylvania G. B. A. 4–17
Pine Hill Farms, Oliver M. Kaufmann 42

Quarry Valley Farm, William C. Clark 61

Rhoadsacres, Jerome H. Rhoads 52
Ring-Win Farms, William O. Peterson 65

Shadow Brook Farm, Robert W. Stevens 44
Shaw's Inc., T. M. Shaw . . . . . IV. Cover
Silver Lake Farm, C. E. & M. K. Zimmerman 44
Southeastern Penna A. B. C. 34
Spar Hill Farm, Harold S. Schutt 37
Springhead Farm, J. L. Eastwick 60
Sterling Farms, A. J. Sordoni 50, 51

Twin Silos Farm, Dr. John N. Rosen 33

Walnut Grove Farms, H. R. Ferguson 69
Western Pennsylvania A. B. C. 28, 29
Westmoreland Co. G. B. A. 32
Willow Bend Farm, John Breneman 67
Windy Hill Farm, James D. Berry, Jr. 18–21
Wyno Farms, Alvin R. & Alvin C. Bush 70, 71

★

Plan to Visit Pennsylvania Herds During 1955

★

In Service to Our Breeders

MARKETING CATTLE

Sales Service

1955 marks the 13th anniversary since the State Association managed the first purebred Guernsey auction sale. That was the Jefferson-Clarion County Guernsey Sale held at Brookville in August, 1942. The State Association has a sales pavilion near Lancaster and one at the Butler Fairgrounds, Butler. Some changes in the Butler sales pavilion arrangements will likely have to be made within the next twelve months. The Fairgrounds on which the building stands will most likely be purchased by the local School Board. The Board of Directors, however, has pledged a careful study and funds will be available to provide the Western area with proper sales facilities.

A comprehensive Special Sales Service has been established. Not only breeders from Pennsylvania, but from surrounding states have found these sales a good market for their surplus stock, or a good source to replenish their purebred herds. These sales are promoted to present the very best of Pennsylvania Guernseys, with selected guest consignments from out of state. These are seed stock of the highest quality, and many of them have already greatly influenced the progress and future of the Guernsey program of their respective new owners.

During 1954, 34 cattle sales were held, with a total selling value of over $500,000.

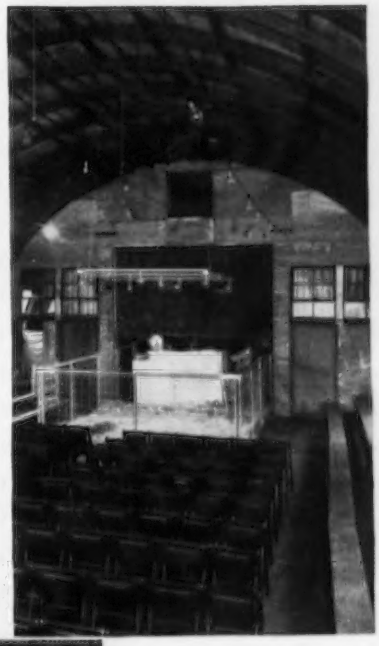

At Butler →

At Lancaster

Pennsylvania G. B. A. Pavilions for Shows and Sales

In Service to Our Breeders

MARKETING MILK

Distributors of GOLDEN GUERNSEY MILK in Pennsylvania

Abbotts Dairies, Inc.
Phila., Ph. EVergreen 6-0200
Abbotts Dairies, Inc.
Miller-Flounders Division
12th & Kerlin Streets
Tel. Chester 3-6129
Antietam Farm Dairy
Waynesboro, Ph. 4-99R13
Avalong Dairy
York, Ph. 67-416
Baldwin Dairies, Inc.
Phila., Ph. JE5-4326
Bechtel Bros.
Lewisburg, Jackson 4-3011
Breisch's Dairy
Catawissa, Ph. 4732
Breuninger Dairies, Inc.
Phila., Ph. RAdcliff 5-4863
J. H. Brokhoff, Inc.
Pottsville, Ph. 3506
Chambersburg Dairy Products Company
Chambersburg, Ph. 834
Cherry Lane Farm Dairy
Westover, Ph. PIoneer 3-6374
Clewell's Berwick Creamery
Berwick, Ph. 4511
Clover Farms Dairy
Reading, Ph. 9-3636
Cooklyn Dairies, Inc.
Phila., Ph. HOward 8-1412
Cream Top Dairy
Lancaster, Ph. 2-8310
Dream Valley Farms
Parkers Landing, Ph. 2796
Eachus Dairy
West Chester, Ph. 1271
East Malta Dairy
Dalmatia, Ph. Mandata 172-A
Easton Sanitary Milk Co.
Easton, Ph. 4131
Evergreen Stock Farm
Monongahela, Ph. 487J
Fisher's Dairy
Portersville, Ph. 382
Fraim's Dairies, Inc.
Wilmington, Del., Ph. 6-8225
Frankford Dairies, Inc.
Phila., Ph. DElaware 6-4949
Freeman's Dairy
Allentown, Ph. HE-49666
Fromm's Dairy
Hummelstown, Ph. 38
Gallio Farm
Belle Vernon, Ph. West Newton 6344-J2
Gardenville Farms Dairies
Doylestown, Ph. 9491 or 9492
Garner Dairy
Uniontown, Ph. GEneva 7-7931
Gnagey's Dairy
Meyersdale, Ph. 333
Graybill's Dairy
Lititz, Ph. 6-2469
Grayce Farms Dairy
Scranton, Ph. DI 7-5605 or DI 7-5606
Greenhill Dairies, Inc.
Wilmington, Del., Ph. 4-7743
Green's Dairy, Inc.
York, Ph. 5861
Gruber Farm's Dairy
Shippenville, Ph. 33J112
Hamilton Dairies
Phila., Ph. IVyridge 2-2065
Hank's Dairy
Monongahela, Ph. 115J

Harrisburg Dairies, Inc.
Harrisburg, Ph. CEdar 4-1181
J. E. Harshbarger Dairy
Altoona, Ph. 8193
Highland Dairy Products Co.
West Chester, Ph. 0525
Hill Farm Dairy
Schuylkill Haven, Ph. 1126
Hoffman's Dairy
Telford, Ph. Sonderton 3-4519
Holiday Dairy
Norristown, Ph. Centre Point 7411
Hull's Dairy
Waynesboro, Ph. 1640
Jersey Queen Dairy
Phila., Ph. REgent 9-5304
Johnstown Sanitary Dairy Co.
Johnstown, Ph. 6-1236
Kennis Dairy
Big Run, Ph. 7144
Keystone Dairy Company
Bristol, Ph. 8-2824
Kruger Dairy
Carlisle, Ph. 942
Laurel Locks Farm
Pottstown, Ph. 427J
Lenkerbrook Farms
Harrisburg, Ph. KIngswood 5-5850
Linger Light Dairy Co.
New Castle, Ph. OL-45261
Levengood Dairies
Pottstown, Ph. 584
Longacre's Dairy
Barto, Ph. Bally 5-3192
Martin Century Farms, Inc.
Lansdale, Ph. 4678
Matuella Dairy
Division of Dairymen's League
Hazleton, Ph. Gladstone 4-8781
Maurer's Wayside Dairy
Mount Carmel, Ph. 479
Melenyzer's Home Dairy
Monongahela, Ph. HUdson 3-5238
Missimer-Wood Narcissa Dairies
Phila., Ph. IVyridge 2-2035
Nelson Dairies, Inc.
Norristown, Ph. 8-0406
Orchard Farm
Dallas, Ph. 4-7181
Patterson's Dairy
Belle Vernon, Ph. 7816J12
Penn Dairies, Inc.
Lancaster, Ph. 6138
Penn Dairies, Inc.
York, Ph. 5890
Penn-Hoak Dairies, Inc.
Harrisburg, Ph. CEdar 4-6168
Portzline's Dairy
Northumberland, Ph. 762
Price's Dairy
Hazleton, Ph. Gladstone 4-2435 or
Conyngham 8-4331
Queen Dairy
Lancaster, Ph. 8118
Rathgeb's Dairy, Inc.
Greensburg, Ph. 1668
Rhodo-Den Farms
Mill Run, Ph. Indian Head 19R15 or
Connellsville 9R
Ritchey's Dairy
Martinsburg, Ph. 344
Royale Dairy Co.
Lewistown, Ph. 2621

Rutter Bros. Dairy, Inc.
York, Ph. 8-2035
Ryder's Dairy
Lemoyne, Ph. CEdar 8-7383
Schoonover Dairy
Knoxville, Ph. 20-R2
Shadow Brook Farm
Tunkhannock, Ph. 5866
Shady Side Dairy
Dallas, Ph. 4-7766
Shamokin Sanitary Milk Co.
Shamokin, Ph. 8-5791
Silvis Farms, Inc.
Greensburg, Ph. 139
Slate Belt Dairy
Bangor, Ph. 99L
Snyder's Dairy
Bloomsburg, Ph. 441 or Danville 1031-J
Stamm's Dairy
Milton, Ph. 915
Steere Dairy
Meadville, Ph. 30-955
St. Lawrence Dairy
Reading, Ph. 3-5241
Sunbury Milk Products Co.
Sunbury, Ph. 275
Suncrest Farms & Mowrer's Inc.
Butztown, Ph. Bethlehem-UNiversity
7-5804 or ENterprise 1-0359
Sunny Acres Dairy
Norristown, Ph. 8-1215
Sunny Slope Dairy
Spring City, Ph. Royersford 1100
Taylor Dairy, Inc.
Jenkintown, Ph. Ogontz-0286
Taylor Milk Co.
Ambridge, Ph. 6-2050
Triumphant Farms Dairy
Belle Vernon, Ph. Donora 4891J1
Turkey Hill Dairy
Conestoga, Ph. Millersville 8914
Union Dairy Farmers Co-op.
Pittsburgh, Ph. Plantation 1-9200
United Dairy Co.
Ambridge, Ph. 6-3440
Valentine's Dairy
Smithton, Ph. West Newton 485
Walnut Lawn Farm Dairy
Sunbury, Ph. 3584R-21
Warner's Dairy
Red Lion, Ph. 3-3951
Wawa Dairy Farms
Wawa, Ph. MEdia 6-0545
Wengert's Cream Top Dairy
Lebanon, Ph. 2-6961
West End Dairy
Wilmington, Del., Ph. 5-6061
White Oak Farms
Terre Hill, Ph. 5-2511
Williamsport East End Dairy
Williamsport, Ph. 2-0601
Williamsport Milk Products Co.
Williamsport, Ph. 3-6128
Willow Ridge Farms Dairy
Willow Grove, Ph. OSborne 5-0325
Windsor Farms, Inc.
Hamburg, Ph. 545
Woodlawn Dairy
Wilkes-Barre, Ph. VAlley 22171 or
Scranton, DIamond 4-1151
Yaple's Dairy
Erie, Ph. 6-1349

OWNERS, MANAGERS, OR TEST COW MILKERS OF FARMS THAT RECEIVED PRODUCTION LEADER CERTIFICATES AT THE BANQUET. Front row seated, left to right: Philip W. Smith, Henry T. Child, James D. Berry, Jr., Isabell Chamberlin, Mrs. J. W. Ferris, J. Thomas Carman, Francis Sattizahn and Elmer Salisbury. Second row, left to right: J. W. Ferris, James Dodds, Kenneth Berry, James Werner, Earl Plants, Miller C. Long, Eugene Seasholtz, Kenneth Bender, Francis L. Fulton, Paul Priddy, Howard Bomberger, Hervey R. Ferguson, Ray Jenson, Raymond Witmer, and Joseph Fetherolf. Third row, left to right: Russell Kramer, Merrill Zimmerman, Fred Weigle, Otis Dodson, Robert Neff, Gene Harding, Clifford Bruce, James Stradnick, William Lewis, Onyx Pool, A. N. Gustafson and Karl Diener.

Sales of GOLDEN GUERNSEY MILK have shown a steady increase since the beginning of the organization, as is shown by the table below:

Year	No. of Dealers	Quarts Per Year	Increase
1931 — Starting Oct. 1	15	305,621	.....
1932	32	2,525,713	2,220,092
1933	39	3,650,912	1,125,199
1934	36	3,432,183	218,729*
1935	40	4,144,056	711,873
1936	47	5,703,900	1,559,844
1937	50	5,822,420	118,520
1938	59	6,406,045	583,635
1939	63	7,949,014	1,542,969
1940	73	9,280,684	1,331,670
1941	85	10,345,125	1,064,431
1942	82	10,894,499	549,374
1943	81	12,286,623	1,392,124
1944	82	15,739,479	3,452,856
1945	80	19,146,524	3,407,045
1946	83	22,093,712	2,987,188
1947	82	23,507,660	1,413,948
1948	82	25,458,435	1,950,775
1949	87	30,004,749	4,498,977
1950	100	35,019,497	5,014,745
1951	103	38,371,816	3,352,319
1952	100	42,250,000	3,875,000
1953	100	44,803,304	2,553,000
1954	100	50,165,835	5,362,531

*Decrease—Only eleven months' figures because of changing the beginning of the fiscal year from January 1 to December 1.

Presently, 100 dealers in Pennsylvania and Delaware are licensed to sell GOLDEN GUERNSEY MILK. The total sales last year were 24% of the Nation's total.

Champions At The Fifth Annual Pennsylvania Guernsey Show

GRAND CHAMPION BULL

MULHOCAWAY BEAUTY BUTTERFAT
Bred and exhibited by Mulhocaway Farm,
L. B. Wescott, owner, Clinton, N. J.

GRAND CHAMPION AND BEST UDDERED COW

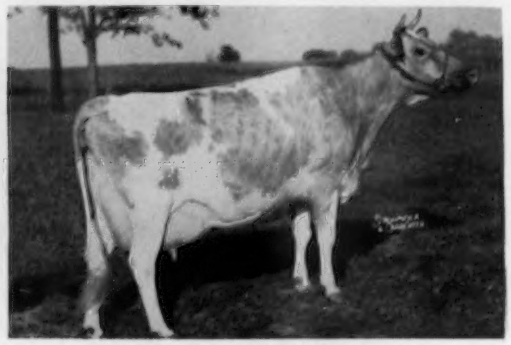

WILGORLAN FARMS SUCCESS
Bred by Arthur D. Youngs, Titusville, N. J.
Exhibited by Wilgorlan Farm, Joseph E. Adams, owner,
Titusville, N. J.

JUNIOR CHAMPION AND RESERVE
GRAND CHAMPION BULL

WANDAMERE PETRISSA'S PRINCE
Bred by M. C. Fleming, Troutdale, Ore.
Exhibited by Wyno Farms, Alvin R. Bush, owner,
Muncy, Pa.

FIRST PRIZE THREE-YEAR-OLD AND
RESERVE GRAND CHAMPION COW

WYNO SAINT'S LINDA
Bred and exhibited by Wyno Farms,
Alvin R. Bush, owner, Muncy, Pa.

FIRST PRIZE TWO-YEAR-OLD BULL

McDONALD FARMS PRE SUPERO
Bred by McDonald Farms, Cortland, N. Y.
Exhibited by Meetinghouse Lane Farm,
H. H. McConnell, owner, Honey Brook, Pa.

JUNIOR CHAMPION HEIFER

LAKE LOUISE IMAGE'S LILAC
Bred and exhibited by Lake Louise Farm,
Raymond Goeringer, owner, Dallas, Pa.

Grand Champions At The Pennsylvania Farm Show

NUTSHELL KING'S VIRGIE
Grand Champion Guernsey Cow

WYNO BEAU'S CHERUB
Grand Champion Guernsey Bull

Both owned by Windy Hill Farms,
James D. Berry, Jr., owner, Titusville, Pa.

4-H'ERS SELECTED TO GO TO WATERLOO

From left to right: David Morrow, showing his sister Peggy's calf, Robert Mumma, Michael Rutter, Elsie Dodds, Leo Rutter and William Cannon.

FFA AWARD WINNERS

Left to right: V. A. Martin, Adviser Rural Agriculture Education; George Myers, Lampeter (teacher); Kenneth Gregg, Grove City (1st prize $150); Donald Herr, Lampeter (2nd prize $100); James Reho, Smithton (3rd prize $50); Ford Frank, Ruffsdale (teacher), and Oscar Paden, Grove City (teacher).

BROOD COW CERTIFICATES

D. Marion Benedict, Waynesboro, Pa., and J. Thomas Carman, Glen Rock, Pa.

PRESENTING –

Members of the Pennsylvania Guernsey Breeders' Association

BERKS COUNTY

Apsokardu, Stelios, Sinking Spring
Bell, James F., Scarlets Mill
Bieber, Victor R., Douglassville
Bieber, Mrs. Victor R., Douglassville
Biever, W. J. & Son, Schuylkill Haven
Blew, Ralph, Bernville
Blouch, James, Jonestown
Blouch, Leroy, Jonestown
Blue Mountain Academy, H[illegible]burg
Bomberger, Cyrus, Lebanon
Bomberger, Howard, Lebanon
Brown, Carl, Pine Grove
Brown, Paul, Pine Grove
Bucher, James, Palmyra
Bucher, Warren, Myerstown
Buckwalter, Wilmer, Hamburg
Daub, Thomas C., Bethel
Dietrich, Harry F., Valley View
DeLong, Raymond, Bowers
Diener, Karl M., Hamburg
Diener, Mrs. Karl, Hamburg
Dietz, Willard, Klingerstown
Dreibelbis, Lloyd, Shoemakersville
Dreibelbis, Mrs. Thelma, Mertztown
Dreibelbis, W. H. & Son, Shoemakersville
Emerich, Howard S., Bernville
Erdman, Guy, Klingerstown
Fetherolf, Joseph, Schuylkill Haven
Fetherolf, Mrs. Lucille A., Schuylkill Haven
Frantz, Harvey & Sons, Pine Grove
Fulton, Mrs. Emily, Pine Grove
Fulton, Francis, Pine Grove
Gehman, John B., Barto
Gerhart, K. M. & W. J., Kutztown
Glosser, Frederick, Bernville

PRESIDENT 1955:

Grubb, John, Bechtelsville

Guinther, Russell, Boyertown
Gundy, Mrs. Mary, Mohnton
Henley, Arlyss B., Douglassville
Herbein, Joseph, Reifton

VICE-PRESIDENT 1955:

Hollenbach, Miles D., Shartlesville

Johnson, Ernest E., Boyertown
Jones, John E., Pottsville
Jones, William L., Pottsville
Kahler, George, Pitman
Kennel, Harry L., Mohnton
King, Charles A., Douglassville
King, Grace P., Douglassville
Kline, Paul, Quentin
Kohler, Ernest, Hamburg
Kreider, Arthur S., Frederickaburg
Kruger, Peter, Annville
Lehman, Paul, Bechtelsville
Loose, J. J., Mohrsville
Mahle, H. Fred, Kutztown
Maurer, Clifford, Klingerstown
Maurer, Marlin, Klingerstown
Musser, Susan F. & James, Mohnton
Noble, William J., Douglassville
Oller, H. J., Palmyra
Petersheim, Elmer, Oley
Pie, E. F., Douglassville
Potts, William, Pine Grove

SECRETARY-TREASURER 1955:

Reifsnyder, Norman W., Bernville

Roshon, Dr. H. R., Reading
Rothenberger, Mrs. George, Esterly
Rothenberger, Dr. George L., Esterly
Sattizahn, Francis, Summit Station
Schmeltz, G., Klingerstown
Schwalm, Dr. Leslie J., Pottsville
Smith, Jacob, Annville
Stoltzfus, Frank, Douglassville
Stoltzfus, Roy Y., Douglassville
Stump, Abraham M., Pine Grove
Terrill, Mr. & Mrs. Jack, Douglassville
Vogt, John H., Reading
Weaver, W. W., Reading
Wickerd, Paul, Sinking Spring
Wilton, William S., Pine Grove
Zeigler, Jesse, Annville
Zerbe, J. Frank, Pine Grove

BRADFORD COUNTY

PRESIDENT 1955:

Arnold, Fay L., Towanda

Baldwin, Donald, Canton
Brackman, Charles, Canton
Brackman, J. L., Canton
Close, Ernest V., Lawrenceville
Cole, Frank & Sons, Troy
Fleming, P. F., Granville Summit
Gernert, Spencer, Columbia Cross Roads
Harkness, F. W., Canton
Jones, H. L., Milan
King, Maurice, Knoxville
Rockwell, H. & Son, Canton
Stanbury, Ray, Canton
Swimely, George, Knoxville
Thurston, Harry, Athens
Wilcox, Ben, Canton

VICE-PRESIDENT 1955:

Wilcox, Rosa, Canton

Wood, Ernest W., Milan
Wright, Liston, Canton

SECRETARY-TREASURER 1955:

Wright, Robert M., Canton

Wright, Wilbur, Canton

BUCKS COUNTY

Akers, Ralph, Perkasie
Allyn, H. Webster, Kintnersville
Baker, William, Holland
Barth, Donald, Perkasie
Bender, Kenneth, Riegelsville
Benson, A. N., Pipersville
Best, Leo, Quakertown
Blom, Lloyd W., Lahaska
Bohosleiris, Irwin, Newtown
Booth, Richard, Ivyland
Borden, F. Delbert, Lahaska
Bradshaw, J. H., Jr., Lahaska
Brand, Hildegard, Pipersville
Bryan, Paul, Perkasie
Buehrer, Albert, Doylestown
Cappindale, Clifford, Chalfont
Case, William L. & Doris, Doylestown
Chamberlin, Isabel C., Doylestown
Clark, William C., Lahaska
Clymer, Levi L., Quakertown
Comly, Mr. & Mrs. Le Roy, Jr., Buckingham Valley
Comly, Le Roy, III, Buckingham Valley
Dabney, Howard M., Wismer
Dager, Raymond, Wycombe
Daniels, Paul E., Pineville
Davenport, Franklin, New Hope
Deemer, E. Ellsworth, Easton
Deemer, Isaac A., Easton
Deubler, Dr. E. C., Newtown
Didio, Andrew A., Hartsville

PRESIDENT 1955:

Donohoe, E. F., Pleasant Valley

Dyer, Mrs. Charlotte L., New Hope
Evarts, Robert E., Pipersville
Eveland, Winsor, Newtown
Fetzer, Ernest, New Hope
Flory, Dr. Clyde, Sellersville
Fretz, A. Walter, Pipersville
Garey, Corey C., Jr., Morrisville
Garver, Dr. F. M. Estate, Ivyland
Gustin, T. L., Holicong
Gutman, Monroe C., N[illegible]w York, N. Y.
Hall, John, Ivyland
Harding, John M., Ivyland
Harper, Marion, Newtown
Hellerick, Karl, Doylestown
Jacobson, Julius, Philadelphia
Jardine, Tony, Doylestown
Johnson, Kenneth, Doylestown
Kautsch, Alfons E., Perkasie
Kinney, Arthur, Jr., Holicong
Laux, C. T., Quakertown
Leaver, Clyde, Mechanicsville
Lee, William Y., Doylestown
LeWorthy, George, Pipersville
Mason, Verne R., Jr., Wismer
Merrill, R. O., Wrightstown
Mignot, Henry J., Ivyland
Moyer, Joseph J., Pipersville
Moyer, Richard M., Pipersville
Myers, Clarence, Chalfont
Myers, Elbert, Plumsteadville
Myers, Leonard, Lumberville
National Agricultural College, Farm School
Neeson, Robert, Perkasie
Paxson, Mrs. Henry D., Holicong
Pebble Hill Farm, Doylestown
Phillips, Mrs. Carmen H., Ottsville
Platz, Robert M., Ottsville
Poorbaugh, Ray, Quakertown
Post, Oscar Lee, Jr., Ivyland
Price, J. LeRoy, Doylestown
Reichenbach, Franklin, Quakertown
Reiss, Dean, Coopersburg
Remel, Floyd, Nazareth
Ridgeway Brothers, Pipersville
Riley, Edward, Lumberville

VICE-PRESIDENT 1955:

Samsel, J. Edward, Wycombe

Samuels, Herman, Jamison
Schlichter, William E., Quakertown
Schwenk, John, Allentown
Scott, Douglas, Perkasie
Seifert, Harry, Springtown
Shelly, Arthur D. & Caroline H., Doylestown
Shelly, Henry R., Doylestown
Smith, James Iden & Son, New Hope
Smith, Orin A., New Hope
Smith, Philip W., New Hope
Smith, Russell E., Wycombe
Spencer, Oren, Doylestown
Steele, Ted, New Hope
Stoudt, M. E., Estate, Riegelsville
Stover, Earl B., Buckingham
Stuber, Walter J., Newtown
Swartley, Mahlon, Quakertown
Triol, Rosner, Line Lexington
Twin Silos Farm, Gardenville
Vasey, Albert, Doylestown
Walsh, Mr. & Mrs. Richard J., Perkasie
Warren, George, Coopersburg
Watton, A. M. & N. B., Chalfont
Williams, Carroll R., Jr., New Hope
Wolfrom, Morgan A., Perkasie
Worthington, Alvin, Newtown

SECRETARY-TREASURER 1955:

Yerkes, J. Earle, Jr., Pipersville

Yerkes, J. Earle & Dorothy, Pipersville
Young, Thomas J., Perkasie
Zechman, George R., Sr., Quakertown

BUTLER-LAWRENCE COUNTIES

Arnold, Harry, Beaver Falls
Baumgartel, William E., Sewickley
Blair, Paul, Butler
Boyd, Delbert H., Hookstown
Cross, Donald, State College
Dunn, Arthur, Sharon
Elliott, W. Frank, Hookstown
Fisher, Ernest H., Pittsburgh

PRESIDENT 1955:

Fisher, Vernon, Portersville

Fogel, Harvey B. & Son, Fombell
Folkman, Doris L. & William F., New Wilmington
Glenn, W. H. & Son, Georgetown
Hartenbach, R. W., Monaca

SECRETARY-TREASURER 1955:

Hartzell, C. R., Butler

Hazen Brothers, Elwood City
Kelso, James, Estate, Enon Valley
Kendall, George, Slippery Rock
Klinger, Paul L., Valencia
Kokiko, John J., Volant
Krause, Melford, Fenelton
Kreiss, William, Butler
Kusnierczyk, John, New Castle
Latimer, Vance, New Castle
Lockhart, W. G., New Castle
Lukavich, Theodore, West Sunbury
McBride, J. H., New Castle
McNees, C. B., Kittanning
Miller, Charles, Renfrew
Moser, Mark, Chicora
Muchow, E. F. & M. T., Renfrew
Porter, F. H., Portersville
Reed, Clarence, Slippery Rock
Reed, J. M. & Son, Kittanning
Reiter, F. G., Mars
Reno, Herbert E., Portersville
Shane, C. A., Hookstown
Spang, Loyal B., Butler
Steinbach, James C., Rochester
Stevenson, Lloyd, Renfrew
Succop, Gladys D., Renfrew

VICE-PRESIDENT 1955:

Succop, William G., Renfrew

Teets, Howard & Clifford D., Jr., Rochester
Townsend, George H. & Marion, Renfrew
Wick, Arthur, West Sunbury
Wilson, David, Volant
Zook, Herbert, New Castle

CAPITAL DISTRICT

Anderson, John E., Mechanicsburg
Bealor, Dale S., Mechanicsburg
Bear, Charles, Newville
Bloser, Marlin L., Carlisle
Boyd, Fred A., Newville
Brightbill, C. C., Harrisburg
Bruner, Ellis O., New Bloomfield
Cassel, C. E., Hummelstown

PRESIDENT 1955:

Cassel, Earl, Hummelstown

Cohick, John E., Carlisle
Cowell, Dr. S. S., Carlisle
Cressler, Dewey, Shippensburg
Cressler, Michael L., Shippensburg
Dapp, Fred B., Jr., Harrisburg
Davids, J. M., Carlisle
Derr, Walter, Newport

Members of the Pennsylvania Guernsey Breeders' Association

Dobbs, D. P., Mechanicsburg
Dodson, Otis R., Harrisburg
Dunkelberger, L. W., Harrisburg
Ebersole, Homer D., Duncannon
Ebersole, J. O., Duncannon
Fritz, M. A., Mechanicsburg
Fulton, Craig, Shippensburg
Gamber, W. H., Duncannon
Gantt, Basil, Newport
Grubb, Ezra, Jr., Hummelstown
Grubb, Ezra, Sr., Hummelstown
Harman, George M., Mount Holly Springs
Horner, Truman, Highspire
Ickes, Samuel J., Jr., Newville
Jester, W. Clayton, Biglerville

VICE-PRESIDENT 1955:

Jones, G. Leroy, Newville

Jones, Warren F., Duncannon
Kane, George D., Biglerville
Knepper, Robert, Mechanicsburg
Konhaus, Paul, Mechanicsburg
Martz, Walter S., Duncannon
McCormick, Anne, Harrisburg
McCoy, W. S. & Son, Shippensburg

SECRETARY-TREASURER 1955:

McCullough, D. T , Newville

McCullough, Mrs. Donald, Newville
McCullough, Harper, Newville
McCullough, Jay, Newville
McCullough, William, Shippensburg
Mitchell, A. B., Newport
Morrison, Dr. D. E., Harrisburg
Nauman, Spencer Gilbert, Harrisburg
Neidig, W. C., Carlisle
Oelig, J. Byron, Grantville
Oelig, Richard, Grantville
Oelig, Robert H., Hummelstown
Ricker, Russell L. & Sons, Hummelstown
Schell, Walter S., Harrisburg
See, Willis C., Lingelstown
Shearer, Thomas, Carlisle
Shiffler, Samuel, Hummelstown
Smith, John A., Newville
Smith, Lee F., Newville
Speers, Alfred H., Jr., Mechanicsburg
Turner, M. S., Newville
Van Scyoc, Donald, Shippensburg
Weaver, J. Raymond, Middletown
Weber, G. G., Jr., Dillsburg
Zeigler, Charles E., Duncannon
Zeigler, Howard F., Duncannon

CENTRAL DISTRICT

Altmanshofer, William J., Williamsburg
Amick, Arthur, New Enterprise
Amick, Luther, New Enterprise
Block, Samuel C., Altoona
Brumbaugh, Clarence, Altoona

PRESIDENT 1955:

Burket, Ross C., Tyrone

Crawford, Foster, Tyrone
Crawford, James B., Tyrone
Davidson, Fred, Warriors Mark
Dean, John, Martinsburg
Farabaugh, R. H., Loretto
Ferree, J. H., Mackeyville

VICE-PRESIDENT 1955:

Furry, Galen, Martinsburg

Fyock, W. H., Johnstown
Glasgow, Dean, New Enterprise
Griffith, Richard, Ebensburg
Griffith, Webster, Estate, Ebensburg
Hansel, S. R., Houtzdale
Harshbarger, C. A., Martinsburg
Hindman, J. E., Sr., Tyrone
Hixon, Wesley F. & Chester A., Curwensville
Horseshoe Spring Farm, Hollidaysburg
Jones, Lewis R., Ebensburg
Leamer, J. A., Jr., Delta
Markey, Samuel H., Loysburg
McClain, Dwight V., Huntingdon
McKee, S. V., Westover

SECRETARY 1955:

McWilliams, S. C., Ebensburg

Mingle, S. D., Williamsburg
Morrow, D. A., Tyrone
Neff, Robert C., Alexandria
Pease, R. H., Tyrone
Perry, Albert, Hollidaysburg
Quigley, Richard S., Lock Haven

TREASURER 1955:

Smith, R. W., Hollidaysburg

Smith Brothers, Hollidaysburg
Smith, Robert & Son, Bedford
Smith, W. C., Altoona
Snare, Frank, Tyrone
Snider, Ross T., New Enterprise
Sollenberger, L. K., Curryville
Stephens, Marlin B., Johnstown
Swigart, John W., Huntingdon
Walter Lloyd, Claysburg
Woy, Arthur, Everett
Woy, McKinley, Everett
Yoder, Irvin R., Belleville

CHESTER COUNTY

Armstrong, Lyle E. & Thomas C. Medford, West Grove
Bailey, E. H. & Sons, Oxford
Baily Brothers, Oxford
Baker, Clifford E., Cochranville
Bakter, Henry R., Chester
Baylis, Charles, Oxford

VICE-PRESIDENT 1955:

Berry, Kenneth, Newtown Square

Blank, Amos L., Parkesburg
Blank, Joseph R., Lionville
Bole, John C., Malvern
Bramble, Herman B., Jr., West Grove
Bramble, Robert B., Lincoln University
Brinton, Loran W., Nottingham
Brosius, Arthur, Avondale
Brosius, Charles E., West Grove
Brosius, Mahlon G., West Grove
Brown, Donald G., West Chester
Browning, A. W., West Cheater
Bushong, M. E., Upper Darby
Cann, Harry & Merrill, West Chester
Chambers, Harold D., West Grove
Chandler, John, Unionville

SECRETARY 1955:

Child, Henry, West Chester

Church Farm School, Paoli
Cohee, C. I., Concordville
Connell, Andrew, West Grove
Copeland, John, Coatesville
Coslett, E. W. & H. W., Media
Crowl, Ernest C., Oxford
Crowl, Robert M., Oxford
Cullen, Chester, Lincoln University
Cullen, David H., Lincoln University
Curme, George O., III, Cochranville
Curtis, T. K., West Chester
Davis, S. Penrose, Downingtown
Delp Brothers, Oxford
Delp, Graham J., Oxford
Develin, James A., Jr., Phoenixville
Dodds, James, Chadds Ford
Dudley, Arthur & Sons, Glen Mills
duPont, Mrs. Jean L. A., Newtown Square
Eastwick, Joseph L., Malvern
Edwards, Freddie O., West Chester
Ewing, W. B., Jr., West Grove
Field, Harold, Landenberg
Forwood, Earl R., Boothwyn
Fossedahl, Harold, West Chester
Galbreath, Clarence, West Whiteland
Georeno, Catherine, Birdsboro

TREASURER 1955:

Gilpin, Douglas, Kennett Square

Grace, J. M., Chadds Ford
Gustafson, A. N., Whitford
Haley, Frank B., New London
Hannum, Mrs. John B., III, Unionville
Haskell, H. G., Jr., Chadds Ford
Hause, Col. Francis A., Elverson
Hawkins, Chester, Malvern
Herman, Norman C., Coatesville
Herr, James F., Oxford
Herr, Robert H., Oxford
Hershey, E. Ross, Downingtown
Hershey, Noah, Parkesburg
Heydt, Ernest H., Philadelphia
Hibberd, Walter, Jr., Birchrunville
Hibbert, Thomas, Christiana
Higgins, C. A., Kennett Square
Hilaman, Chester & Son, Oxford
Hocking, Willis D., Landenberg
Hoffman, Earl H., West Chester
Hogg, Dr. J. S., Oxford
Hood, Charles B., West Grove
Hood, Ralph, Cochranville
Hoover, D. Lester, Parkesburg
Jacob, Alfred, West Grove
Jones, W. Elliot, Cochranville
Kennel, A. M., Honey Brook
Kennel, Ira, Atglen
Kennett Consolidated School, Kennett Square
Kimble, John W., Nottingham
Knowles, William T., Boothwyn
Kurtz, Norman F., West Chester
Latshaw, Russell T., Spring City
Law, Mrs. Edward, Devon
LePatourel, Frank, West Grove
Liggett, Robert C., Valley Forge
Light, R. Leroy & Son, Cochranville
Long, C. Miller, Pottstown (Jr. Member)

PRESIDENT 1955:

Long, Miller, Pottstown

Love, E. E., Landenberg
Lynch, J. Raymond, Philadelphia
Mackey, Nancy N., West Grove
Madeira, Mrs. Percy, Berwyn
Marshall, Charles N., Pottstown (Jr. Member)
Marshall, Donnell, Pottstown
Mast, Alvin L., Cochranville
Mast, Amos K., Cochranville
Mast, Elmer A., Cochranville
Maule, George W., Cochranville
Maule, Norman C., Jr., Cochranville
McAfee, G. R., Glenmoore
McCahon, Dr. J. V., Downingtown
McCardle, Howard N., West Chester
McConnell, H. H., Merion
McCoy, J. W., West Chester
McMullen, Harold S., Estate, Lincoln University
McVaugh, John B., Newark, Del.
Medford's Inc., Chester
Mendenhall, Robert T., Avondale
Mercer, Vernon, West Chester
Meyers, Charles R., Wawa
Mifns, George L., Elverson
Montgomery, Clyde, Elverson
Morris, Mrs. William P., Berwyn
Myers, Claude, Plumsteadville
Myrin, H. A. W., Phoenixville
O'Connor, Col. Charles P., West Chester
Paschall, Edwin H., Kennett Square
Pew, Arthur E., Jr., Elverson
Poppy, Hugo, Landenberg
Potter, Thomas C., Upper Darby
Prang, Robert O., West Grove
Pugh, E. A. & H. L. Mahan, Oxford
Pugh, John, Elkview
Pyle, E. Baker, Malvern
Pyle, Harold F., Malvern
Rex, Howard, Pottstown
Rice, Woodward, Uwchland
Robertson, James B., Paoli
Robinson, Warren, Lincoln University
Rohrer, Layton L., Oxford
Romig, J. L., Kennett Square
Romig, Mary, Kennett Square
Sahlin, Mrs. Robert C., Parkesburg
Samworth, Bayard, Malvern
Sawyer, Guy E., Chadds Ford
Schiffer, Herbert, West Chester
Schlosser, Raymond, Chester Square
Schutt, H. S., Chadds Ford
Sharpless, Alfred H., Avondale
Sheehan, Francis, Kennett Square
Shelton, William A., Nottingham
Shepherd, E. Claude, Oxford
Shepherd, Walter, Oxford
Smedley, Willard, West Chester
Smith, Warren M., Oxford
Stauffer, A. Richard, Elverson
Stewart, M. L., Oxford
Stonorov, Oskar, Phoenixville
Stoudt, Albert M., Chester Springs
Swint, Wendell R., Landenberg
Taylor, Newell C., Kennett Square
Teter, William D., West Chester
Thompson, H. Taylor, Cochranville
Tigue Brothers, West Chester
Tornquist, Mrs. Knud, Honey Brook
Trustees of University of Pa., Kennett Square
Urquhart, R. M., Wayne
Wade, T. D. & C. A., Spring City
Wagoner, Oscar J., Oxford
Walter, Richard W., Cochranville
Walter, T. Barnard, Oxford
Walton, W. W., Kennett Square
Waltz, Henry N., West Chester
Warner, Clyde H., Berwyn
Webb, Dr. E. A., Avondale
Webster, John C., Wilmington, Del.
Webster, Lindsay, Cochranville
Wetzel, Ruth E., Phoenixville
White, Paul E., Cochranville
Whittier, Warren F., Chester Springs
Wickersham, Howard, West Grove
Wickersham, William, Berwyn
Wilkinson, Lawrence, Landenberg
Wilkinson, Leon, Landenberg
Wilkinson, Walter, Landenberg
Wilson, F. G., Oxford
Wood, Grahame, Jr., Philadelphia
Woolever, Harry, Jr., Lyndell
Wrigley, Wayne O., Cochranville
Yeatman, C. P. & Son, Avondale
Yohn, John A., Devon
Zook, W. H. Dunwoody, Philadelphia

CLARION COUNTY

Barto, Jack, Sligo

VICE-PRESIDENT 1955:

Devilder, E. H., Clarion

Fleming, Paul, New Bethlehem
Frampton, E. C., Clarion
Gourley, James E., Fairmont City

PRESIDENT 1955:

Gruber, J. Paul, Shippenville

SECRETARY-TREASURER 1955:

Hartman, Harold B., Sligo

Henry, Claude, Sligo

Members of the Pennsylvania Guernsey Breeders' Association

Jeannerat, Harold, Marble
Neely, Lawrence, Jr., Emlenton
Port, Fred S., Clarion
Port, Fred S. Jr., Clarion
Sample, James J., New Bethlehem
Shook, James P. & Leon A., Sligo
Shook, Kenneth, Sligo
Shook, Ray, Sligo
Shultz, S. J. & Sons, Emlenton
Stewart, M. S., Parkers Landing
Truitt, Robert C., Fairmont City
Wagner, David, New Bethlehem
Western Pa. Artificial Breeding Coop., Clarion

COLUMBIA COUNTY

Andrews, Harold R., Stillwater
Bache, Carter, Nanticoke
Breisch, Ralph, Catawissa
Budman, Leonard, Montoursville
Bush, Alvin C., Muncy
Bush, Alvin R., Muncy
Campbell, John L., Catawissa
Deiffenbacker, K. E., Bloomsburg
Ely, Ceylon, Benton
Fenstermacher, S. E., Estate, Berwick
Fritz, Stanley, Orangeville
Funk, Howard, Bloomsburg
Getty, Ralph, Catawissa
Gordner, John K., Millville
Grimes, Donald, Catawissa
Hack, Clarence R., Berwick
Hack, Frederick, Stillwater
Hayman, Harold, Stillwater
Hemmen, Henry, Bloomsburg
Jennings, Albert, Jr., Montoursville
Keller, Clarence, Catawissa
Kline, H. Dayne, Benton

SECRETARY-TREASURER 1955:

Laubach, Alfred, Benton

Laubach, Darwood, Orangeville
Lieb, George C., Stillwater
Logan, William, Bloomsburg
Lowe, Fred, Stillwater
Lunger, Herbert, Lairdsville
Lunger, Vernon J., Benton
McHenry, Eli, Benton
McHenry, G. H. & Sons, Benton
Opp, H. O., Montgomery
Reichard, J. Raymond, Bloomsburg
Rider, J. L., Catawissa
Roberts, Weldin, Bloomsburg
Seeley, Glenn, Bloomsburg
Smith Ralph R., Benton
Steiner, Charles D., Shamokin
Stevens, C. A. & Sons, Stillwater

PRESIDENT 1955:

Sutliff, Alvin C., Benton

Sutliff, J. B. Estate, Benton
Vincent, Emerson, Bloomsburg
Wilkinson, Harold M., Shickshinny
Yaple, William, Jr., Stillwater
Yost, Lee, Benton
Yost, Nevin C., Orangeville

VICE-PRESIDENT 1955:

Yost, Samuel & Son, Stillwater

FAYETTE COUNTY

Arzberger, John, Mill Run
Cooper, Franklin, Dunbar
Dunay, John E., Fayette City
Forsythe, Ralph, Smock
Gentile, Charles, Uniontown
Griffin, Roy, Vanderbilt
Hay, Lloyd, Mill Run

PRESIDENT 1955:

Jackson, William, New Salem

Leonard, Robert, Ohiopyle
Martin, Evelyn T., New Geneva
Martin, S. C., New Geneva
McCracken, Stoneroad, Smock
Mickey, Pierce, Masontown
Morrison, Ikle, Ohiopyle
Peterson, William O., Greensburg
Plimpton, Al, Uniontown

VICE-PRESIDENT 1955:

Rush, Alfred M., Scottdale

SECRETARY-TREASURER 1955:

Shenton, William, Mt. Pleasant

Shoaf, G. J., Vanderbilt
Sisters of St. Basil, Uniontown
Smith, Mrs. Martha G., Dawson
Stauffer, Jesse, Acme
Stephens, Don, Fayette City
Stickel, A. C., Jr., Mill Run
Ulery, J. Miller, Acme
Work, Graydon, Mill Run
Work, Grover, Mill Run

FRANKLIN COUNTY

Beauchamp, Charles, McConnellsburg

PRESIDENT 1955:

Benedict, D. Marion, Waynesboro
Benedict, Irvin P., Waynesboro
Biggs, G. A., McConnellsburg
Fogue, Charles, Chambersburg
Frantz, J. Harlan, Waynesboro
Garber, Dennis B., Chambersburg
Garber, Joe, Chambersburg
Grove, Edgar C., Shippensburg
Hawbaker, Levi S., Chambersburg
Heckman, James, Newburg

VICE-PRESIDENT 1955:

Hege, Eugene, Fayetteville

Hege, Mrs. Eugene G., Fayetteville
Hege, Herman P., Chambersburg
Hege, Marlin G., Chambersburg
Hess, Laban, Chambersburg
Hess, Lulu M., Waynesboro
Hess, Rhoda A., Waynesboro
Hoffeditz, Charles E., Mercersburg
Knepper, Archie, Waynesboro
Layman, H. J., Waynesboro
Lehman, Walter, Chambersburg
Lesher, Levi, Chambersburg
Lutz, Joe, Chambersburg
Meckley, Donald R., Waynesboro
Miller, Frank N., Waynesboro
Morton, M. C., Hagerstown, Md.
Mummert, W. Paul, Chambersburg
Myers, Paul, Chambersburg
Neibert, Bruce, Waynesboro
Peckman, John, Chambersburg
Peckman, Mervin, Chambersburg
Shoemaker, J. L., Hagerstown, Md.
Sollenberger, Harry, Mercersburg

SECRETARY-TREASURER 1955:

Stuff, William G., Mercersburg

Swope, Blanche A., Harrisonville
Walter, Daniel E., Biglerville
Webster, Chauncey W., St. Thomas
Wilkison, Russell, Chambersburg

INDIANA COUNTY

PRESIDENT 1955:

Barkley, Dwight, Clarksburg

Beatty, Charles, Indiana
Beatty, Clair C., Indiana
Bowman, Homer, Clarksburg
Coleman, Glenn, West Lebanon
Compton, B. L., Saltsburg
Connolly, Dr. J. J., Sr., Indiana
Henderson, John, Edri
Hill, Edgar S., Blairsville
Hoagen, Rex, Clymer
McMillin, S. A., Marion Center
Millen, H. Roy, Shelocta
Miller, Earl G., Homer City
Minarcick, Philip, Clarksburg
Pounds, Harry E., West Lebanon
Rising, Robert D., Indiana
Smith, Roland, Marion Center
Speedy, I. M., Clarksburg

SECRETARY-TREASURER 1955:

Speedy, Ralph, Clarksburg

Thompson, Eugene, Marion Center
Thompson, Steele L., Marion Center
Travis, Elmo, Smicksburg

VICE-PRESIDENT 1955:

Travis, H. M., Smicksburg

Wallace, Harry L., Indiana
Zerfoss, Morris & Paul N. Ewing, Clarksburg

JEFFERSON COUNTY

Allshouse, J. I., Brookville
Ames, Dorthea, Brookville
Ames, George, Brookville
Coder, Arthur, Brockport
Cooper, Blake, Falls Creek
Cooper, Mable, Falls Creek
Cowan, Wayne L., Brookville
Daugherty, Thomas, Brookville
Fiscus, Robert, Brookville
Fiscus, S. F., Brookville

SECRETARY-TREASURER 1955:

Harding, Gene, Brookville

Harding, J. O., Brookville
Harding, Ruth, Brookville
Haugh, Albert, Brookville
Haugh, Paul, Brookville
Haugh, William, Brookville
Katzen, Harry, Sykesville
Marshall, Meredith R., Brockway
Park, John, Brookville
Platt, Elsie, Ringold
Platt, Floyd E., Mayport
Platt, Lavada, Ringold
Shick, John, Brookville
Shobert, Walter, Brookville

VICE-PRESIDENT 1955:

Smith, Enlow, Falls Creek

Smith, Robert J., Reynoldsville
Verbeke, Henry, Reynoldsville
Verbeke, Victor, Reynoldsville
Wayland, Howard, Brookville
Wayland, Robert, Brookville
Weber, Hervaughn T., Reynoldsville

PRESIDENT 1955:

Wilson, J. H., Brockway

Youngdahl, Raymond, Brockport

LANCASTER COUNTY

VICE-PRESIDENT 1955:

Ankrum, W. Paul, Peach Bottom

Ankrum, Thomas B., Drumore
Aument, Frank W., Holtwood
Balmer, Allen G., Lititz
Beck, J. Lewis, Holtwood
Breckbill, David, Lancaster
Breckbill, Raymond L., Lancaster
Breneman, C. Henry, Strasburg
Breneman, Clyde, Willow Street
Breneman, John A., Willow Street
Breneman, John R., Kirkwood
Brown, Arthur E., Nottingham
Burkins, J. Andrew, Drumore
Burkins, Robert C., Drumore
Coates, Charles S. & Son, Nottingham
Collins, J. Chester, Kirkwood
Crawford, William R., Kirkwood
DeLong, Henry S., Peach Bottom
Delp, Willard B., New Providence
Denlinger, Ellis R., Gordonville
Denlinger, John E., Drumore
Dupes, Walter, Elizabethtown
Erb, James M., Pequea
Eshelman, B. Frank, Landisville
Eshelman, Martin H., Drumore
Ewell, John, East Earl
Ferguson, Hervey, Kirkwood
Fisher, Ray, Elizabethtown
Frey, Ross, Jr., Willow Street
Gallagher, D. Lester, Peach Bottom
Garber, B. Snavely, Willow Street
Gibson, John M., Drumore
Gingrich, T. Edison, Lancaster
Good, Harold C., Drumore
Graver, Chester H., Drumore
Graybill, Abram, Lititz
Graybill, John H., Lancaster
Groff, Samuel H., Peach Bottom
Haines, G. Lamar, Nottingham
Hammer, Irvin K., Hopeland
Harnish, Clarence, Lancaster
Hassel, Charles, Bart
Hastings, Hayes, Kirkwood
Hastings, James T. & Sons, Kirkwood
Hastings, John E., Kirkwood
Hastings, Marion R., Kirkwood
Herr, Abram R., Kirkwood
Herr, Frank H., Quarryville
Herr, Grable, Quarryville
Herr, Harold C., Kirkwood
Herr, John G., Holtwood
Herr, John H., Jr., Holtwood
Herr, Willis G., Lancaster
Hershey, Frank, Lancaster
Hess, Benjamin, Columbia
Hess, C. Stanley, Lancaster
Hess, Chester B., Strasburg
Hess, Christian M., Pequea
Hoover, Jacob R., Gap
Hostetter, John K., Quarryville
Housekeeper, Robert S., Peach Bottom
Huber, Ross, Lancaster
Jackson, Charles & Elizabeth, Nottingham
Johnson, J. Neal, Peach Bottom
Kindig, John C., Conestoga
King, Ethel S., Peach Bottom
Kirk, Francis L., Peach Bottom
Kirk, Howard T., Peach Bottom
Kirk, Dr. Norris J., Lancaster
Kreider, J. Landis, New Providence
Landis, Benjamin L. & Son, Strasburg
Lapp, Elmer D., Kinzer
Lapp, John L., Lancaster
Lefever, James B., Quarryville
Linton, Earl M., Kirkwood
Martin, J. Percy & Son, Holtwood
Martin, Luke W., Goodville
Martin, Roy W., Marietta
Martin, Wayne, Goodville
Mast, J. Ernest, Riverside, N. J.
Maule, Richard P., Quarryville
McSparran, Charles G., Peach Bottom
McSparran, J. C., Harrisburg
Miller, J. Howard, Peach Bottom
Miller, Park H., Strasburg
Mull, Elam W., Quarryville
Mumma, Harry S., Landisville
Murphy, Jerry O., Peach Bottom
Myer, Herbert W., Lancaster
Myer, Samuel N., Elizabethtown

Members of the Pennsylvania Guernsey Breeders' Association

Phipps, Glen, Quarryville
Pollock, Wilbur, Quarryville
Pownall, LaVern, Quarryville
Preston, Forest, II, Oxford
Ranck, Wenger, Lancaster
Reese, Joseph, Lancaster
Ressler, Morris L., Gap
Rhoads, Jerome, Quarryville
Rice, Silas, Kirkwood
Riehl, Aaron K., Quarryville
Risser, Samuel, Lititz

SECRETARY-TREASURER 1955:

Rohrer, Raymond, Lancaster

Rush, John H., New Providence
Shank, Walter, Lancaster
Shenk, Amos M., Conestoga
Shenk, Harry, Strasburg
Shenk, John S., Lancaster
Shoemaker, Almus, Christiana
Shoemaker, Jesse & Arthur, Quarryville
Shoemaker, Lewis E., Jr., Kirkwood
Shoemaker, Lewis E., Sr., Kirkwood
Shreiner, Henry E., Lititz
Shultz, Roy R., Willow Street
Shumate, Ira, Quarryville
Smith, Harry B., Willow Street
Smith, Robert S., Drumore
Smoker, Benjamin, Paradise
S. E. Artificial Breeding Corp., Lancaster
Spayd, Oscar, Lititz
Sprout, Fred, Kirkwood
Stauffer, Howard S., Manheim
Stauffer, Samuel, Terre Hill
Stoltzfus, Eby, Gap
Stoltzfus, Elmer U., Ronks
Stoltzfus, Melvin, Ronks
Stoner, Albert, Quarryville
Stoner, Charles G., Quarryville
Trimble, Harold H., Quarryville
Wagner, Charles H., Quarryville
Wagner, Emory D., Kirkwood
Wagner, Howard, Quarryville
Walton, Fannie L. K. & Sons, Peach Bottom
Weaver, Jason L., Quarryville
Weicksel, D. E., Christiana
Wenger, Alvin M., Quarryville
Whiteside, Vernon E., Kirkwood
Wilson, Chester A., Drumore
Wissler, David H., Drumore
Witmer, Clair, Willow Street
Witmer, John B., Lampeter
Witmer, J. Rohrer, Willow Street
Witmer, Paul, Willow Street

PRESIDENT 1955:

Witmer, Raymond F., Willow Street

Wolff, Abraham S., Quarryville
Wolff, J. Scott, Quarryville
Wood, James R., Nottingham
Wood, Jesse, Nottingham
Wood, Walter, Peach Bottom

MERCER COUNTY

Bashline & Rossman, Grove City
Campbell, Leroy, Grove City
Campbell, T. P., Grove City

SECRETARY-TREASURER 1955:

Cannon, Harold T., Sharpsville

Cathcart, E. E., Mercer
Dixon, Donald, Mercer

PRESIDENT 1955:

Dixon, James F., Sharpsville

Ealy, A. R., Sharpsville
Ellis, Clark W., Greenville
Fair, Frank D., Sharon
Fedders, George L., Fredonia
Fennell, Robert, West Middlesex
Ferris, Mr. & Mrs. Joseph W., New Wilmington
Gehres, Herman, Fredonia
Gilkey, Hugh M., West Middlesex
Gregg, L. S., Grove City
Hill, Leon, Sandy Lake
James, Tracey, Sandy Lake
Jamison, Raymond C., Grove City
Jones, Edward, Greenville
Kemp, V. I., Mercer
Marburger, Victor M., Mercer
Minner, C. P., New Wilmington
Minner, Logan, West Middlesex
Nagel, Ira, Clarks Mills
O'Dell, L. A., Grove City
Saul, Allan, Greenville
Savolskis, William A., Grove City
Slater, Jesse, Clarks Mills
Wilhelm, Vera, Mercer

VICE-PRESIDENT 1955:

Woods, David J., Transfer

Yankee Ridge Farm, Mercer

MONTGOMERY COUNTY

Anders, Ellis D., Lansdale
Anders, Leslie, Lansdale (Jr. Member)
Bookheimer, Fred, Norristown
Bookheimer, Mrs. Louisa A., Norristown
Brady, David, Schwenksville
Brendlinger, Paul J., Frederick
Buchenauer, C. E., Telford
Caldwell, J. H., East Greenville
Cassel, I. A., Harleysville
Choate, Edward C., II, Collegeville
Claytor, Mary I., Spring House
Coskery, Eugene C., Jr., Center Valley
Dale, B. V., Collegeville
Dunmore, Ralph E., Oaks
Elliott, James R., Perkiomenville
Funk, Alvin, Collegeville
Gaul, Gladys, Green Lane (Jr. Member)
Gaul, Lewis, Green Lane (Jr. Member)
Gehman, Fay, Barto (Jr. Member)
Gerhard, Pauline, Woxall (Jr. Member)
Gotwals, Harold Y., Collegeville
Groff, Rufus E., Spring House
Hackman, Arthur, Lansdale
Hendricks, Carroll D., Harleysville
Hess, Clay C., Royersford
Hess, Norma, Royersford (Jr. Member)
Hellman, Robert, Norristown (Jr. Member)
Hiriak, Ted, Jr., Perkiomenville (Jr. Member)
Hobson, Marion, Perkiomenville (Jr. Member)
Jarrett, Morris, Prospectville

SECRETARY-TREASURER 1955:

Keir, Delbert, Collegeville

Kier, Lynn, Collegeville (Jr. Member)
Klauder, George C., Philadelphia
Kratz, Irvin, Morwood

VICE-PRESIDENT 1955:

Kratz, Wilson, Jr., Morwood

Kratz, Wilson, III, Morwood (Jr. Member)
Kriehel, Addison R., Worcester
Landes, Cyrus H. & Sallie M., Vernfield
Landis, Abram M., Franconia
Latshaw, Mary Etta, Barto (Jr. Member)
Lieberman, Sidney, Collegeville
Linquist, Lawrence, Willow Grove
Lippincott, E. H., Penllyn
Mathieu, Henry, Jr., Graterford
McClure, David W., North Wales
McClure, Linda, North Wales (Jr. Member)
McKelvey's Sons, John J., Center Square
Middleton, Inc., J. C., Collegeville
Miller, Harold E., Center Valley
Moses, R. Harold, Royersford
Moses, Robert F., Schwenksville
Moyer, Herbert, Souderton
Moyer, Newton F., Telford
Moyer, Richard, Telford (Jr. Member)
Nice, Henry L., Telford
Nyce, Howard H., Telford
Prizer, John Butler, Philadelphia
Pryse, Walter W., Upper Darby
Renninger, E. Jay, Royersford (Jr. Member)
Ross, Seymour S. & Gladys L., Royersford
Roth, Abram, North Wales
Ruth, Dr. V. W., Lansdale
Schivenk, John, Allentown
Schultz, Perry, Collegeville (Jr. Member)
Seasholtz, Eugene, Perkiomenville
Seasholtz, Lewis, Perkiomenville
Seipt, Wilbur, Lansdale
Shaner, Claude, Jr., Perkiomenville (Jr. Member)
Singer, C. H., Norristown
Smith, H. Arnold, Collegeville
Stierly, Raymond, Arcola
Stringer, W. Joseph, Bridgeport
Sweet, Don A., Collegeville
Sweet, Earl, Collegeville (Jr. Member)
Sweet, Shiela Ann, Collegeville (Jr. Member)
Thayer, A. D., Gwynedd Valley
Trembleau, Henry, East Greenville
Trumbauer, Walter, Lansdale (Jr. Member)
Turner, C. L., Frederick
Wayland, Robert, Collegeville
Weigle, Fred, Gwynedd Valley
Weigold, Daniel, Perkiomenville
Wells, I. Leroy, Pottstown

PRESIDENT 1955:

Wolford, John W., North Wales

Wolford, John, Jr., North Wales (Jr. Member)
Woodward, Russell, Frederick
Zimmerman, C. Edward, Norristown
Zimmerman, Joan, Norristown (Jr. Member)
Zimmerman, Mary Edna, Norristown
Zimmerman, Merrill K., Norristown
Zimmerman, Suzanne, Norristown (Jr. Member)

NORTHEASTERN DISTRICT

Allen, Curtis, Nicholson
Andres, Joseph M., Moscow
Arthur, Willis Howard, Jr., Thompson
Bethany-Homestead Farms, Inc., Honesdale
Billheimer, Foster B., Drums
Birth, Milo, Hunlock Creek
Bittenbender, F. E., Shickshinny

VICE-PRESIDENT 1955:

Brooks, Dean W., Meshoppen

Brownlee, James L., Forty Fort
Brucklacher, R. M., Cogan Station
Brunges, J. J., Tunkhannock
Carpenter, C. W., Clarks Summit
Chamberlin, George A., Harford
Corse, J. W., Falls
Dagostin Brothers, Sugarloaf
Devine, Haskell, Montrose
Devine, William N., Meshoppen
Dodge, Ira, Montrose
Elston, Walter, Dallas
Engleman, Edgar Y., Noxen
Farsey, Harry, Mehoopany
Fassett, Harold, Mehoopany
Fisher, John C., Stroudsburg
Frantz, Basil E., Dallas
Georinger, Raymond, Dallas
Graver, Clifford, E., Bath
Hardic, Clark, Montrose
Harris, L. R., Branchville, N. J.
Heisman, Oscar, Tunkhannock
Herrick, Mrs. Elsie B., Tunkhannock
Huber, S. H., Dalton
Jones, R. T., Plymouth
Kasson, Arthur, Mehoopany
Knesge, Robert E., Dallas
Kunkle, J. Russell, Montrose
Lane, William N., Tunkhannock
Layton, Ernest, Hawkins, N. Y.
Love, O. H., Mehoopany
Lund, Ludwig, South Montrose
MacFadyen, J. A., Dalton
Merring, Fred B., Larchmont, N. Y.
Moffat, Robert Y., Scranton
Moffat, Robert Y., Jr., Dalton
N. E. Artificial Breeding Coop., Tunkhannock
Page, Wesley C., Mehoopany
Pickering, Earl, Mehoopany
Price, Sam, Hazleton
Reed, Robert, Drums
Reynolds, Col. Dorrance, Dallas
Rice, Kenneth, Dallas
Samworth, John, Fleetville
Shelley, K. G., Forksville
Snyder, George, St. Johns
Snyder, Mrs. George, St. Johns
Sordoni, A. J., Wilkes-Barre

SECRETARY-TREASURER 1955:

Stevens, Robert, Tunkhannock

Stradnick, James, St. Johns
Tucker, Edwin, Springville
Van Fleet, Eugene, Tunkhannock
Vaughn, Edward M., Mehoopany
Warriner, Reuel, New York, N. Y.

PRESIDENT 1955:

Weir, Mary, Dallas

Wilson, William C., Carbondale

NORTHUMBERLAND COUNTY

Bechtel Brothers, Lewisburg
Botts, Charles, Millersburg
Campbell, W. B., Millerstown
Clark, J. Irwin & Son, Mifflintown
Davis, Robert, Northumberland
Deitrich, C. G., Washingtonville
Deppen, Raymond, Dalmatia
Deppen, Wilfred, Dalmatia
Engleman, Robert, Milton
Geiss, Ira, Northumberland
Hepner, Earl U., Dalmatia
Hoffman, Thomas, Northumberland
Howard, Robert, Millersburg

PRESIDENT 1955:

Keiser, J. Ray, Milton

Lawrence, Ashley, Sunbury
Lawrence, Mrs. Ashley, Sunbury
Lawrence, Robert C., Sunbury (Jr. Member)
Lewisburg Artificial Breeding Coop., Lewisburg
Martz, Byron, Dalmatia (Jr. Member)
Martz, Monroe, Dalmatia
Martz, Mrs. Monroe, Dalmatia
Mauser, Calvin, Elizabethville
Merlo, Mario, Danville
Mummey, Glenn, Sunbury
Mummey, H. D. & Sons, Sunbury
Mummey, Myron, Sunbury
Mummey, Nevin, Sunbury
Mummey, Sylvia C., Sunbury (Jr. Member)
Mummey, Wayne, Sunbury
Priddy, Paul, Muncy
Priddy, Mrs. Paul, Muncy
Reichley, Herman G., Winfield
Ritter, Clair, Winfield (Jr. Member)
Ritter, Jean, Winfield (Jr. Member)

Members of the Pennsylvania Guernsey Breeders' Association

Ritter, Ernest, Winfield
Ritter, Mrs. Ernest, Winfield
Ross, Henry W., Sunbury
Rovenolt, Milford, Turbotville

VICE-PRESIDENT 1955:

Shaffer, Raymond D., Dalmatia

Shroyer, Lawton W., Shamokin
Snyder, George F., Dalmatia
Stabler, Fred, Salladasburg
Stevens, Carl, Jr., Watsontown
Strouse, Donald C., Watsontown
Strouse, Wilbur, Watsontown
Venn, Ronald, Sunbury (Jr. Member)
Walborn, Carrie, Dalmatia (Jr. Member)
Walborn, Ray, Dalmatia
Walborn, Mrs. Ray, Dalmatia
Walborn, Ray, Jr., Dalmatia (Jr. Member)
Wertz, Ralph, Dalmatia
Wiest, John E., Dalmatia
Witmer, Ann, Dalmatia (Jr. Member)
Witmer, Carl, Dalmatia
Witmer, C. E., Dalmatia
Witmer, Mrs. C. E., Dalmatia
Witmer, Eugene, Dalmatia (Jr. Member)

SECRETARY-TREASURER 1955:

Witmer, Kermit, Dalmatia

Witmer, Mrs. Kermit L., Dalmatia
Witmer, Mark N., Dalmatia
Witmer, Mrs. Mark N., Dalmatia
Witmer, Nelson, Dalmatia
Witmer, Mrs. Nelson, Dalmatia
Witmer, Rita Jayne, Dalmatia (Jr. Member)
Witmer, Serene, Dalmatia
Witmer, Steve, Dalmatia (Jr. Member)
Wolfe, Paul L., Sunbury
Wurster, Charles & Dale, Linden

NORTHWESTERN DISTRICT

Anderson, James, Titusville
Bales, William, Diamond

VICE-PRESIDENT 1954:

Batchelor, Bruce, Edinboro

PRESIDENT 1954:

Berry, James D., Jr., Titusville

Bradshaw, Clyde M., Meadville
Bunce, Alfred L., Centerville
Bunce, Madeline S., Centerville
Burnham, O. S., Jr., Conneautville
Burnham, O. S., Sr., Conneautville
Chisholm, John, Cambridge Springs
Deeter, Glenn, Cochranton
Ebert, G. C., Titusville
George, Harold, Cochranton
Hancox, Lea, Titusville

SECRETARY-TREASURER 1954:

Handley, Ralph C., Meadville

Harmon, John B., Titusville
Holmes, Howard N., Erie
Kunz, Paul E., Centerville
Lodge, Charles S., Cambridge Springs
Mandie, Joseph, Conneaut Lake
Masters, Ted, Saegerstown
McGarvey, Leroy, Erie
Miller, James, Titusville
Morris, George, Cochranton
Patterson, Charles, Diamond
Patterson, Donald, Titusville
Peters, Clarence, Cochranton
Proper, Clarence L., Diamond
Rough, Donald, Cochranton
Stamford, Rexford, Cambridge Springs
Strawbridge, Harold, Diamond
Wheatall, Harry, Titusville

SOMERSET COUNTY

Baughman, James, Somerset
Brant, Wilbert M., Friedens
Brougher, Guy, Rockwood
Crowe, George, Somerset
Doolittle, H. George, Somerset
Faidly, Archy & Son, Markleton
Fisher, J. Harold, Somerset
Friedline, Ellis, Stoystown
Gnagey, Edgar W., Meyersdale
Kaufman, Harry, Somerset
Keafer, C. H., Somerset
Klotz, John L., Somerset
Lease, Fred, Stoystown
Metzgar, Homer, Friedens
Metzgar, Robert L., Friedens

VICE-PRESIDENT 1955:

Pyle, Clarence F., Somerset

Sanner, Ira & Son, Rockwood
Shaffer, Jacob, Somerset
Stutzman, Earl C., Holsopple
Stutzman, Vernon, Johnstown

SECRETARY-TREASURER 1955:

Sweitzer, Earl W., Meyersdale

Vought, Merle, Markleton
Walker, George, Sipesville

PRESIDENT 1955:

Whipkey, Reid, Rockwood

Yoder, Walter E., Meyersdale
Young, Wayne, Stoystown

WARREN COUNTY

Akins, Alfred, Sugar Grove
Barlow, Wallace, Sugar Grove
Beers, L. W., Grand Valley

VICE-PRESIDENT 1955:

Burgett, Lynn, Russell

Camp, Charles, Pittsfield
Colby, Helen, Corry
Johnson, Hubert, Bear Lake
Lindquist, Arthur, Kane

SECRETARY-TREASURER 1955:

Locey, James, Sugar Grove

Long, Harry, Kane
Meabon, Robert B., Torpedo
Peterson, Russell L., Tidioute
Reagle, Paul, Bear Lake
Sarvis, Harry, Sugar Grove

PRESIDENT 1955:

Scott, Robert M., Bear Lake

Sedina, V. J., Torpedo

WASHINGTON COUNTY

Baker, J. Louis, Beallsville
Balas, Michael, Charleroi
Bayer, Lawrence & Sons, Eightyfour
Bertovich, Matt, Bentleyville
Brownlee, C. N., Claysville
Burgan, John, Eightyfour
Cabeen, Richard, Washington
Carlisle, Andrew, Washington
Carson, William H., Claysville
Celestine, A. J., Scenery Hill
Crise, Mr. & Mrs. G. M., Smithton
Day, Hysee L., Dunns Station
Day, James H., Washington
Day, Jonathan, Washington
England, Harry, Eightyfour
Fava, Fred, Louis & James, Bentleyville
Glasser, R. H., Bentleyville
Griest, Joseph, Coal Center
Griffith, William & Son, Canonsburg
Hamilton, James T., Washington
Hamilton, Robert, Washington

2ND VICE-PRESIDENT 1955:

Hank, Harry, Monongahela

Hayden, George W. & F. G., Elizabeth
Herron, Albert, Washington

1ST VICE-PRESIDENT 1955:

Hopkins, Leondas, Coal Center

Hunter, William W., Dunns Station
Hutchingson, Harold, Claysville
Hutchingson, W. H., West Alexander
Irwin, W. F., Finleyville
Johnson, J. B., Washington
Jones, Ira G., Eightyfour
Keener, C. Wayne, Carmichaels
Kerr, W. E., Claysville
Kuhn, Fred, Claysville
Laird, A. W., Claysville
Lawrence, Martin, Holsopple
LeParmentier, E., Coraopolis
Lewis, Paul, Washington
Long, John, Monongahela

SECRETARY-TREASURER 1955:

Marchezah, John, Bentleyville

Martin, J. A., Scenery Hill
Martin, Richard L., West Alexander
McCleary, Ralph, West Alexander
McCleery, Thomas P. & Sons, West Alexander
McCrory, Carl, California
McGaughey, Curtis, Avella
McMichael, Paul L., Imperial
Meanor, Dr. Harold H., Coraopolis
Melenyzer, Russell, Monongahela
Milhoan, R. G., West Finley
Myers, Ross, Finleyville
Nelan, James, Washington
Nelson, Raymond & Sons, Monongahela
Nichol, R. J., Eightyfour
Obreza, Frank & Son, McDonald
O'Brien, Joseph R. & Sons, Amity
Paul, Mrs. Bernard, Washington
Paul, Mack, Washington
Pease, J. C. & Son, Washington
Pevarnik Brothers, Carmichaels
Plants, Earl, Imperial
Redd, James, Washington
Richmond, Frank, Washington
Rinne, Paul, Inc., Pittsburgh
Rose, Raymond, Imperial
Sichi, Roger R. & Son, Eightyfour
Somerlade, C. H. & Son, Claysville
Sposato, Dr. Emil, Washington
Storrick, John, Hickory
Sunnyhill Farms, Imperial

PRESIDENT 1955:

Tau, Daniel, Washington

Thomas, Roscoe & Son, Eightyfour
Thompson, Linwood & Gertrude, Eightyfour
Todd, Herbert H., Finleyville
Voorhes, Albert G., Scenery Hill
Waterhouse, James, West Alexander
White, George, Imperial
Wilson, James & Sons, Rea
Wright, W. W., Eightyfour

WESTMORELAND COUNTY

Altman, George I., Irwin
Angelcyk, Felix, West Newton
Chicka, Druggy M., New Alexandria
Cooper, Cecil, Belle Vernon
Crise, Donald, Smithton
Duncan, Charles, Greensburg
Garner, H. S., Uniontown
Gladmor Farms, Smithton
Greenawalt, Caleb H., West Newton
Guerreri, Alfred, Herminie
Guerreri, Alfred, Jr., Herminie
Hepner, Charles, Elizabeth
Kuma, Frank D. & Joseph, Belle Vernon
Lash, Clarence A., West Newton
Lash, Walter, West Newton

VICE-PRESIDENT 1955:

Lydick, Robert C., Blairsville

Mathias, J. C., West Newton

SECRETARY 1955:

Mayhew, Robert, Belle Vernon
McAlpine, David, Belle Vernon
Melenyzer, Charles L., Belle Vernon
Nicol, W. W., Jr., Derry
Nussar, Mrs. Elizabeth, Belle Vernon
Patterson, George, Belle Vernon
Peters, George & Jesse, Belle Vernon
Rathgeb, Michael, Greensburg
Reed, Dr. M. L., Clairton
Smith, Frank H., Belle Vernon
Smith, J. L., Belle Vernon
Smith, John R., Belle Vernon
Smith, Thomas W., Irwin
Smith, W. R., Irwin
Smith, William A. & Thomas J., Belle Vernon
Stacey, Andrew, Belle Vernon
Stewart, Andrew, Belle Vernon
Stewart, Earl, Belle Vernon
Stoneman, William A., Belle Vernon
Todd, George, Belle Vernon
Trice, S. Frank, Greensburg
Turner, Charles, Wilkinsburg
Wells, David, Belle Vernon

YORK COUNTY

Andrews, Cassian J., Biglerville
Baker, J. E., Co., York
Baker, Travis G., Gettysburg
Bartenslager, A. V., Stewartstown
Baylinson, H., Hellam
Benfer, Dr. Kenneth L., York
Blessing, Harry W., Wrightsville
Blyholder, John, New Cumberland
Campbell, Melvin, York
Carman, J. Thomas, Glen Rock
Carman, Mrs. J. Thomas, Glen Rock
Coffelt Brothers, Gettysburg
Conn, Dr. J. Donald, Windsor
Cooke, Thomas G., Dillsburg
Cox, E. D., York
Crowl, George C., Woodbine
Danner, J. Monroe, East Berlin
Dietz, Michael, York
Dietz, Peter G., Hellam
Eisenhart, Emory, York
Emig, John, York
Emig, Roger, York
Evans, George, Hellam
Flinchbaugh, Howard K., Red Lion
Flinchbaugh, J. J., Hellam
Galley, Dr. Herman A., York
Gerrick, Alvin C., Littlestown
Gerrick, Myra, Littlestown
Gobrecht, Ralph W., Hanover
Grim, Howard & Son, Red Lion
Gross, Edward, Manchester
Haines, Mahlon N., York
Hamme, Harold, Thomasville
Hamme, J. J., Thomasville
Hoover, Earl S., York
Jacobs, Clark, Brogueville
Jermyn, John, York
Kauffman, William M., York
Kilgore, Dale, Woodbine
Kilgore, Emory M., Woodbine
Kranich, Sol, Hellam
Kneller, J. Henry, Gettysburg
Kunkel, Paul A. & Kathryn B., Etters
Lanius, Donald E., York

Members of the Pennsylvania Guernsey Breeders' Association

Lanius, J. E., York
Lehman, E. E., Hellam
Lehman, Reynolds B., Glen Rock
Little, J. Harold, Hanover
Little, John R., Hanover
Long, Alva R., York
Long, Richard, York
Long, Mrs. Richard, York
May, Beatrice, York
May, Catherine, York
May, C. Edgar, Dover
May, Mrs. C. Edgar, Dover
May, Henry, Dover
McGee, Mrs. Grace M., Dillsburg
Miller, Ross, York
Murren, Mrs. Rose, Hanover
Myers, Mervin K., Littlestown
Myers, Robert, York
Ness, Erwin E., Glen Rock
Pack, Dr. George T., Wrightsville
Parlett, William J. Woodbine
Poorbaugh, Lee, York

PRESIDENT 1955:

Richardson, C. Everite, Whiteford, Md.

Rohrer, John C., Dover
Rutter, George A., York
Salisbury, Elmer, Wrightsville
Schaefer, Charles A., York

SECRETARY-TREASURER 1955:

Scott, J. Ray, Delta

Shank, John, Hanover
Shaub, A. H., New Freedom

VICE-PRESIDENT 1955:

Shaub, Robert, New Freedom

Spicer, John T., Gettsburg
Spicer, Paul, Gettysburg
Sponsler, Eli, York Haven
Stebbins, Herman E., York
Stein, J. Thomas, York
Stein, Mrs. J. Thomas, York
Sterner, Herbert H., Littlestown
Stoner, David M. & Irene E., Dillsburg
Trostle, G. Jacob, Manchester
Warner, Jesse, Red Lion
Weire, Harvey, Mt. Wolf
Wise, Sterling, Broguevillle

OPEN TERRITORY

Bacchus, T. W., Jr., Elkton, Md.
Bachman, Norman R., New Tripoli
Barczewski, Steve, Jr., Glasgow, Del.
Barton, Charles E., Queen Anne, Md.
Bender, James, Coopersburg
Brantwood Farms, Inc., Elkton, Md.
Buss, George W., Easton
Buss, Leroy J., Nazareth
Callahan, George C., Easton, Md.
Callahan, Phillip T., Cordova, Md.
Cawley, Wilbert, Barclay, Md.
Cherry, Walter, Philadelphia
Cissel, Robert, Rising Sun, Md.
Clark, Willard, Elkton, Md.
Clifford, Randall, Easton, Md.
Coppage, Benjamin L., Sudlersville, Md.
Councell, Peter P., Cordova, Md.
Crothers, J. Lawson, North East, Md.
Degen, Henry W., Cordova, Md.
Derrickson, J. L., Marshallton, Del.
Doll, E. M., Stroudsburg
Dulin, John, Queen Anne, Md.
Dulin, Omer, Jr., Queen Anne, Md.
England, G. William, Rising Sun, Md.
Everett, Church Hill, Md.
Fabian, Warren, Easton
Fehnel, Leo, Northampton
Foster, James S., Newark, Del.
Fuchs, John, Ridgely, Md.
Graybeal, J. Winston, Rising Sun, Md.
Grubb, Claude S., North East, Md.
Harris, Daniel E., Hockessin, Del.
Hazel, Clarence, Middletown, Del.
Heller, Frank, Easton
Herman, William, Coopersburg
Hickson, Charles B., Easton, Md.
Hobson, Lewis, Hockessin, Del.
Hughes, J. H. N., Middletown, Del.
Hutchison, Leo, Cordova, Md.
Johnston, John K., Estate, Nottingham
Kirk, George P., Elkton, Md.
Klair, Ralph I., Wilmington, Del.
Lucas, Arthur T., Bethlehem
Lynam, George, Middletown, Del.
Meiga, Mrs. Henry, Philadelphia
Merryman, John B., Sparks, Md.
Milby, Bedford C., Cordova, Md.
Mielke, James, Easton, Md.
Mielke, Sidney, Easton, Md.
Miller, Francis G. & Francis G., Jr., North East, Md.
Montgomery, S. Henry, Rising Sun, Md.
Moore, William H., Cordova, Md.
Mulder, John B., Easton, Md.
Mulder, Malcolm H., Easton, Md.
Naudain, William H., Newark, Del.
Nave, Isaac M., Trappe, Md.
Owens, Avery, North East, Md.
Pardoe, Claude, Cordova, Md.
Penna. State College, State College
Persun, Karl D., Trout Run
Pierson, Philip W., Hockessin, Del.
Plugge, Arthur, Cordova, Md.
Pudliner, John W., Fullerton
Rake Brothers, Conowingo, Md.
Rakes, James C., North East, Md.
Robbins, Dr. John E., Wilmington, Del.
Schlotzhauer, C. Jr., Cordova, Md.
Schwaninger, Francis A., Easton
Sharp, William E., Jr., Easton, Md.
Shortall, J. Carroll, Cordova, Md.
Shortall, Paul, Easton, Md.
Shortall, Percy J., Easton, Md.
Stephenson, J. G., Wilmington, Del.
Stevens, Howard, Trappe, Md.
Thompson, D., Middletown, Del.
Townsend, Ralph J., North East, Md.
University of Del., Newark, Del.
Weaver, Zeth, Greensboro, Md.
Weyhill Farms, Bethlehem
Williams, Robert, Ramey
Wood, Stephen, Ridgely, Md.
Zelby, J. Elwood, Newark, Del.

ANNOUNCING TWO DISPERSALS AND THE BARGAIN HEIFER SALE

(W. B. WARNER & SONS, Owners, Red Lion, Pa.)

WARNER FARM GUERNSEY DISPERSAL—TUESDAY, APRIL 26, 1955—12:30 NOON (D.S.T.)

AT THE FARM—located at the east edge of Red Lion, Pa., (York County) next to Warner's Dairy Land.
Come early and get your free lunch!

58 HEAD—32 COWS—15 BRED and 11 OPEN HEIFERS
100% Vaccinated

EQUIPMENT TO BE SOLD PRIOR TO CATTLE SALE: 3 McCormick-Deering milking machine units; buckets, numerous small items.

You and I are always looking for outstanding cattle, the kind that can head your herd and make you money! It's our honest opinion that a vast majority of the animals in this herd meet your strictest requirements.

The Warners some years ago purchased FOREMOST GOLD BOND, a son of FOREMOST NOBLY BORN out of FOREMOST JAROLINE, 11039—622—F, a bull that really put type into the herd. They followed this bull with COLDSPRING'S HARDWICK'S HERALD, a HARDWICK'S ROYAL son out of FOREMOST KANITA, 12449—657—D. He has 26 daughters in the sale. Following him, they used bulls from the Southeastern Penna. Artificial Breeding Coop., which assures you GOOD TYPE AND GOOD RECORDS ALL THE WAY THROUGH!

Once more, we are highly enthusiastic with the GOOD TYPE this herd represents. IT'S REALLY AN OPPORTUNITY THAT DOESN'T COME EVERY DAY!

FARELANDE FARM EQUIPMENT & GUERNSEY DISPERSAL—Wednedsay, April 27, 1955, 12:30 Noon

(A. N. GUSTAFSON, Owner, Whitford, Pa.)

AT THE FARM—located on Route 30, 1.7 miles west of Exton Cross Roads.

EQUIPMENT SALE—STARTING PROMPTLY AT 12:30 NOON, includes: Int. Green crop loader; John Deere spreader; Int. Side Del. rake; buck rake; Turner saw; Int. wagon on rubber; high wheel wagon; Cochshutt grain drill-15 hoe; Iron-age Potato planter; potato digger; Blizzard 500 cutter; weeder; feed cart; scales; cow clipper; hay harpoon, small tools.

CATTLE SALE—1:30 P. M.—THIRTY HEAD—14 Cows—5 Bred and 11 Open Heifers—100% vaccinated

This small but select herd has been on AR test for a number of years, has been rigidly culled, resulting in a herd of good TYPE AND PROFITABLE PRODUCTION.

In recent years Mr. Gustafson concentrated on CURTISS CANDY breeding. CURTISS CANDY NOBLE CURTISS (a son of QUAIL ROOST NOBLE PRIMROSE, E '47 '48, with Class Leading records and show winings), is sire of 6 HEAD in the sale. You will be able to see the results of one or two generations of the CURTISS CANDY BREEDING PROGRAM. DON'T MISS THIS SALE!

ANNUAL BARGAIN HEIFER SALE—FRIDAY, APRIL 29, 1955—7:00 P. M. (D.S.T.)

AT THE ASSN. SALES PAVILION, 6 MILES EAST OF LANCASTER, PA., ON ROUTE 30.

ABOUT 70 HEAD—ALL AGES—BRED AND OPEN—MANY GOOD 4-H CLUB PROSPECTS.

SALES MANAGED BY: FOR CATALOGS WRITE:

PENNSYLVANIA GUERNSEY BREEDERS' ASSOCIATION

P. O. BOX 491 WM. H. JUZI, Business Manager **Harrisburg, Pa.**

WINDY HILL FARMS

R. D. 3 - Titusville, Pa.

"BREEDING TOWARD PERFECTION"

Windy Hill Farms, located in the heart of the Pennsylvania crude oil fields, is comprised of eight adjoining farms totaling 1,911 acres. The farms were started in 1943 as an experiment in the reclaiming of exhausted oil leases and abandoned farm land.

By the practice of soil conservation and the generous use of commercial and natural fertilizers, these farms were brought into a state of high productivity. The commercial fertilizer could be purchased, but the natural fertilizer had to be developed. This brought about our decision to purchase a herd of purebred Guernseys.

Today, the Windy Hill Farms' herd consists of 120 head of Registered Guernseys, headed by four outstanding herd sires, with a large group of high quality cows that were purchased from some of the finest Guernsey herds in America.

Below and on the following three pages, we proudly present to you the "Story" on our breeding program.

★ **WE TEST —**
We do official testing in AR and HIR and every animal in our herd has an official record.

★★ **WE SHOW —**
Our winnings at the 1955 Pennsylvania Farm Show included 3 champions, 5 first place winnings and 4 second place winnings.

★★★ **WE CLASSIFY —**
We have classified our herd three times.

1949 — 82% classified above the line
1952 — 73% classified above the line
1954 — 84% classified above the line

THE CLASSIFIER'S PICTURE OF OUR HERD—

TYPE CLASSIFICATION ANALYSIS
The American Guernsey Cattle Club

Owner: JAMES D. BERRY, JR.
Address: TITUSVILLE, PA.
Classifier: C. B. FINLEY
Date Classified: AUGUST 3, 1954
Herd No. 38

	General Appearance								Mammary System				Over All Rating
	Rating	Shoulders	Feet and Legs: Fore	Feet and Legs: Hind	Rump	Dairy Character	Body Capacity	Rating	Fore Udder	Rear Udder	Teat Placement		
Excellent	1	1	1	1		1	3	1	1	2			1
Very Good	5	5	6	11	19	25	22	5	8	6	10		4
Desirable	29	21	20	23	13	12	9	19	18	21	18		27
Acceptable	3	11	11	3	6		4	13	10	9	10		6
Fair									1				

Our herd classification can be your guide in selecting the dam of your next herd bull. A study of the above breakdown shows cows that will be worthy dams of herd sires. At the present time we have seven Excellent cows in our herd.

T. B. 561063 —— Vaccinated —— Bang's 20316

JAMES D. BERRY, Jr.
Owner

Phone Titusville 37364

JAMES G. MILLAR
Herdsman

WINDY HILL FARMS

R. D. 3 - Titusville, Pa.

"BREEDING TOWARD PERFECTION"

Top Brood Cows — The Keystone Of Our Breeding Program

BUTTERTON MASTER'S VENUS
11795—608—Jr3—305C—2x
*17494—*869—Jr4—365C—2x
1st in fat, 2nd in milk
Excellent '52 '53 '54

GREAT ELM HIS ELAINE
12662—652—Jr2—365C, 10895—567—Jr3—365C—746 T.M., 11914—586—Sr4—HIR—365C—726 T.M. Excellent '52, VG '54.
2 AR daughters: **Great Elm Phil's Elaine** 12185—558—7yrs (pending), **Great Elm Phil's Elsie** 12795—546—Jr4—HIR (pending).

CESOR MARTHA
7593—459—Sr2—305C—2x, 8309—489—Sr3—305C—2x
7513—471—Sr4—305C—2x, 9159—522—6yrs—305C—2x
Excellent '50 '52 '53 '54, VG '49. Her full sister, Cesor King's Helene, VG '53, is also in our herd.

VERONICA OF WINDY HILL FARMS
6 consecutive records: 7853—424—Sr2—HIR, 11136—594—Sr3—HIR, 9808—515—Sr4—305C—540 T. M., 7834—428—5yrs—305C—461 T. M., 11764—605—6yrs—HIR—2x, 13690—713—7yrs—HIR—305C—2x. Former Class Leader in fat. Very Good '49 '52. Dam of 2 AR daughters.

NUTSHELL KING'S VIRGIE
Very Good '53. Sold for $1,450 in 1954. Senior and Grand Champion Female, Pa. Farm Show, 1955.

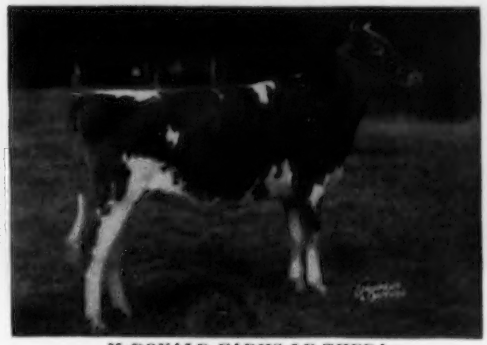

McDONALD FARMS LE THEDA
1954 All-American Junior Yearling, 1st Junior Yearling, Nat., N. Y., 1954; 1st, and Junior Champion, Int., 1954; Junior and Reserve Champion Female, Pa. Farm Show, 1954.

Should one of these top cows drop bull calves, they will be for sale.

T. B. 561063 —— Vaccinated —— Bang's 20316

JAMES D. BERRY, Jr.
Owner

Phone Titusville 37364

JAMES G. MILLAR
Herdsman

WINDY HILL FARMS

R. D. 3 - Titusville, Pa.

"BREEDING TOWARD PERFECTION"

Four Popularly-Bred Herd Sires

LE REGAL — from the LADY AUGUSTA family

McDONALD FARMS LE REGAL

Born March 25, 1951

Himself

Half-brother to LE THEDA, 1954
All-American Junior Yearling.

Sire: **McDONALD FARMS S. LEADER**
One of the greatest sires
ever used at McDonald Farms.

His Dam

McDONALD FARMS GENTIAN
9952—540—Jr2—365
Excellent '50, VG '47 '48

CHERUB — from the BEAUTY family

WYNO BEAU'S CHERUB

Born June 18, 1949

Himself

1st Aged and Sr. & Gr. Ch., W. Wash., 1953, 1954; 1st Aged, Sr. & Gr. Ch., Evergreen Guernsey Classic, 1954; Sr. & Gr. Ch., Pa. Farm Show, 1955.

Sire: **COLDSPRING'S HARDWICK'S BEAU, AR**
A son of Coldspring's Romulus' Beauty,
Excellent '47 '49, 14374—746—C.

His Dam

LANGWATER ANGELIC
17269—821—6yrs—365C
11657—589—Jr3—365
Excellent '49 '51, VG '47

Stock for sale by these sires out of high producing cow families.

T. B. 561063 —— Vaccinated —— Bang's 20316

JAMES D. BERRY, Jr.
Owner

Phone Titusville 37364

JAMES G. MILLAR
Herdsman

WINDY HILL FARMS

R. D. 3 - Titusville, Pa.

"BREEDING TOWARD PERFECTION"

Backed By Proved Cow Families

HIGH ORIS — from the PANSY family

McDONALD FARMS HIGH ORIS

Born May 25, 1949

Himself

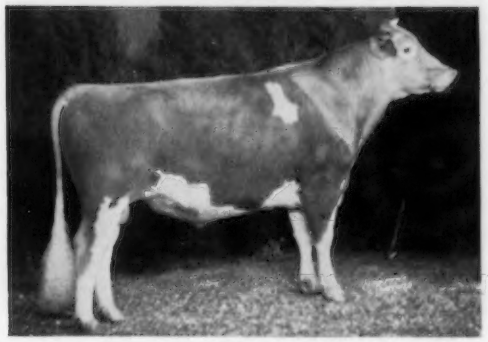

Grand Champion, Pa. Farm Show, 1952. Reserve Champion Bull, Fourth Pa. Guernsey Show, 1953. Sire of the 2nd Junior Get of Sire, 1st Senior Get of Sire, Sire of 1st Best Three Females, 1st 2-Year-Old, Pa. Farm Show, 1955.

Sire: **McDONALD FARMS HIGHTIME.** A maternal brother to GENTIAN, the dam of LE REGAL.

His Dam

PINE MANOR TAURINE IRIS
10125—597—Jr2—365C
13162—738—Jr3—365C
Very Good '47 '48

MISTER TAFT — from the MONITA and MARGUERITE families

McDONALD FARMS MISTER TAFT

Born August 2, 1953

Sire: **McDONALD FARMS PREMIER**
A son of McDonald Farms Prediction, out of S. Marguerite — see below.

His Dam

McDONALD FARMS DONITA
3 records include — 13493—770—AA
Excellent '47 '48

Sire: **FOREMOST PREDICTION**
Dam: **CORONATION MONITA**
(The MONITA family)

His Sire's Dam

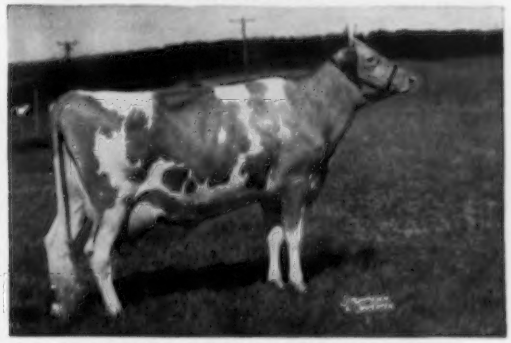

McDONALD FARMS S. MARGUERITE
11816—699—Jr2—365, 13431—759—Jr3—365C
13807—792—Sr4—365C. Excellent '50 '52 '54
Sold for $11,750

Plan to pay us a visit during 1955.

T. B. 561063 —— Vaccinated —— Bang's 20316

JAMES D. BERRY, Jr.
Owner

Phone Titusville 37364

JAMES G. MILLAR
Herdsman

The COUNT Daughters Still Do The Job

COLDSPRING'S BEAUTY'S COUNT

35 AR daughters, 10 daughters have 13 records over 700 lbs. fat.

PRODUCTION . . . Official Proof . . . A PLUS-PROOF COMPARISON

		Milk	%	Fat
13 daughters	18 records	10459	4.9	516
13 dams	38 records	8396	4.9	413
	INCREASE	+2063		+103

TYPE . . . His classified daughters hold 31 classifications . . . **90% above the line.** 1 Excellent—16 Very Good—11 Desirable—3 Acceptable.

LLAN FAIR COUNT'S ROSA (VG '54)
14914—774—Jr2, 16413—798—Sr3C

LLAN FAIR COUNT'S NILA (VG '53 '54)
14017—661—Jr2

We have 1 son left for sale. Below are pictured his full sisters. Send for price and complete pedigree on this COUNT son—he is a full brother to Reba and Beauty.

LLAN FAIR COUNT'S REBA (VG '53 '54)
13647—665—Sr3C
On retest, 11004—514—6yrs in 253 days.

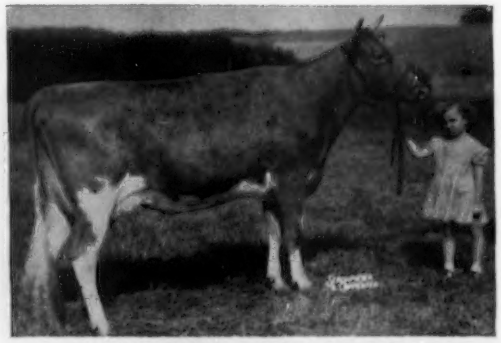

LLAN FAIR COUNT'S BEAUTY
13224—646—Sr2

WE ALSO HAVE FOR SALE . . . Promising young sons and daughters out of COUNT daughters, available at all times.

LLAN FAIR FARMS Pine Grove, Pennsylvania

Farms located 10 miles southwest of Pottsville, Pa., near Freidensburg (Pa. Route 443).

WILLIAM L. and JOHN E. JONES, Owners Tel. Freidensburg 9-2116 FRANCIS L. FULTON, Manager

The Herd Looks Good

2 EXCELLENT
25 Very Good
13 Desirable
1 Acceptable
1 Fair

95% above the line — Plan to visit our herd and see for yourself.

TYPE...LONGEVITY...PRODUCTION

Our cows have longevity and lifetime production

	Milk	Fat	Lifetime Production
FOREMOST ROYAL'S JULIETTA	111,556	5,603	8yrs—309 days
COLDSPRING'S ROMULUS ENOLA	99,253	4,594	7yrs—279 days
CHURN CREEK'S HARDWICK'S PEARL	102,532	4,820	7yrs—298 days
MAPLE POINT BEATRICE	88,712	4,304	7yrs—154 days
LLAN FAIR FOOTPRINT'S ETTA	75,957	3,489	6yrs—89 days
TWO BROOKS T. NAIAD	71,191	3,053	6yrs—44 days
CHURN CREEK'S HONOR'S ROSALIND	75,752	3,542	5yrs—221 days

ADD THIS PROVED DEPTH OF BREEDING TO YOUR HERD

FOR SALE

Sons and daughters, grandsons and granddaughters of these great brood cows.

SPECIAL . . . Send for price and pedigree on the bull calf by Coldspring's Noble's Brilliant, out of Churn Creek's Honor's Rosalind (VG '53), 14855—708—6yrs, 16431—729—8yrsC.
In 5 years and 221 days, the dam of this Brilliant son has already made 75,752 lbs. milk, 3,542 lbs. fat.

LLAN FAIR FARMS — Pine Grove, Pennsylvania

Farms located 10 miles southwest of Pottsville, Pa., near Freidensburg (Pa. Route 443).

WILLIAM L. and JOHN E. JONES, Owners Tel. Freidensburg 9-2116 FRANCIS L. FULTON, Manager

EVERY ANIMAL ACCOUNTED FOR

On March 1, 1955 We Had 48 Milking Animals

PRODUCTION IN THE LAST YEAR

14 mature cows completed 15 records to average 13468—652 — **ALL 2X**
16 immature cows completed 17 records to average 10485—518 — **ALL 2X**
27 out of 32 records were made with a C
18 out of 32 records were in 305 days
9 cows were not tested (8 of these over 9 years of age)
9 2-year-olds have records in progress
48

3 CLASS LEADER RECORDS COMPLETED — MORE IN THE MAKING

TYPE AND PRODUCTION

3 Excellent cows average 686 — **ALL 2X**
18 Very Good cows average 648 — **ALL BUT 5, 2X**
10 Desirable cows average 579 — **ALL BUT 2, 2X**
1 Acceptable cow 611 — **SR4—305—2X**
16 Yet to classify — 7 completed average 512 — **ALL 2X — ALL BUT 1 JR2 — ALL BUT 1 — 305C**

PRACTICAL MANAGEMENT

Today at OSBORNE HILL 4 men and a Child care for 463 acres, and the herd of 102 head. The cows are all milked twice a day, by machines. Our feeding program is one of liberal use of home-grown roughages, supplemented by a 12% home-mixed ration — we purchase only our protein supplement and molasses.

STRENGTH OF INHERITANCE

Accomplishing the above consistent performance requires more than production and type, more than good care — it requires animals that have STRENGTH OF INHERITANCE. Consider — EVERY HOME-BRED ANIMAL AT OSBORNE HILL CARRIES FROM 1 to 20 CROSSES FROM THESE PROVED COW FAMILIES THROUGH THE ANIMALS PICTURED HERE —

THE SADIE FAMILY

SADIE'S CATHEDRAL JEWELL
*17629—781—Jr2—365
Milk Class Leader
3 PR sons

THE CONTENT FAMILY

LANGWATER CONTENT
12587—646—A
5 AR daughters

THE LADYSHIP FAMILY

RIEGELDALE MCK. BLANCHE
11647—641—EE
15164—794—8yrsC
1 AR daughter, 3 PR sons

STRENGTH OF TRANSMITTING ABILITY

Can be yours by selecting an OSBORNE HILL-bred male or female, or both, being assured of having animals whose transmitting ability you will find most profitable.

"A PROGRAM ASSURING REPEATABLE PERFORMANCE"

OSBORNE HILL FARM

WEST CHESTER, PENNSYLVANIA

2 miles South of West Chester on South New St. Road

J. W. McCOY, Owner — HENRY T. CHILD, Manager

Three Great Cow Families Back Our Herd Sires...

BEAUTY — FAITHFUL — MAY ROSE

4 Dams Average 15812 Lbs. Milk — 775 Lbs. Fat

COLDSPRING'S BEAUTY'S LYNN

Born May 24, 1946

We have 5 daughters in milk and many more coming along. They have milked up to 50 lbs. as 2-year-olds.

Sire: **Coldspring's Beauty's Hardwick, AR**
(The FAITHFUL Family)

His Dam

Coldspring's Lillian
13639—748—DD
The MAY ROSE Family

DUNWALKE N. K. FINANCIER

Born April 12, 1951

Sire: **Coldspring's Beauty Noble King**
A double BEAUTY. Sold for $29,000 in The Guernsey Sale, 1950. A son of Coldspring's Romulus Noble, AR, out of BEAUTY.

His Dam

Sunnyfield Golden Marose
11175—512—Jr4—HIR—730 T.M.
11920—566—5yrs—HIR—618 T.M.
20320—950—7yrs—365C
15112—706—8yrs—305—2x
21266—931—10yrs—365C
Excellent '49 '50 '52 '53 — VG '48

COLDSPRING'S B. R. CONQUEROR

Born August 21, 1948

Sire: **Coldspring's Beauty's Romulus**
A son of Langwater Romulus, AR (the COUNTRY FLOWER family) and out of BEAUTY.

Dam: **Coldspring's Hardwick's Clara**
14924—660—C
1 AR son, 1 AR daughter

His Dam's Dam

Coldspring's Clara Louise
14348—698—Jr4—305C—2x, 17900—908—A
3 AR sons, 3 AR daughters

HOMINY HILL SONNY

Born February 7, 1954

Sonny is being bred to daughters of our other herd sires.

Sire: **Hominy Hill Musician**
A son of Hominy Hill Champion, out of Flying Horse Master's Harp, 15687—917—Jr2—365C.

His Dam

Hominy Hill Prince's Sunny
14363—740—Jr2—305—3x
(pending Class Leader)
Half-sister to Hominy Hill Prince's Harp, 16739—*1017—Jr2—365C, National Record.

Our herd is on AR and DHIA Test. We have a herd of over 200 head and offer stock for sale.

WRITE US YOUR NEEDS, AND PLAN TO VISIT OUR FARM.

Located 3 miles south of Lebanon on Route 241.

Bang's Free Cert. 17142

T. B. Accredited 47226

Calfhood Vacc. under Federal Sup.

MEADOW-WOOD DAIRIES

On Route 241
LEBANON, PENNSYLVANIA
HOWARD B. BOMBERGER & SONS, Owners

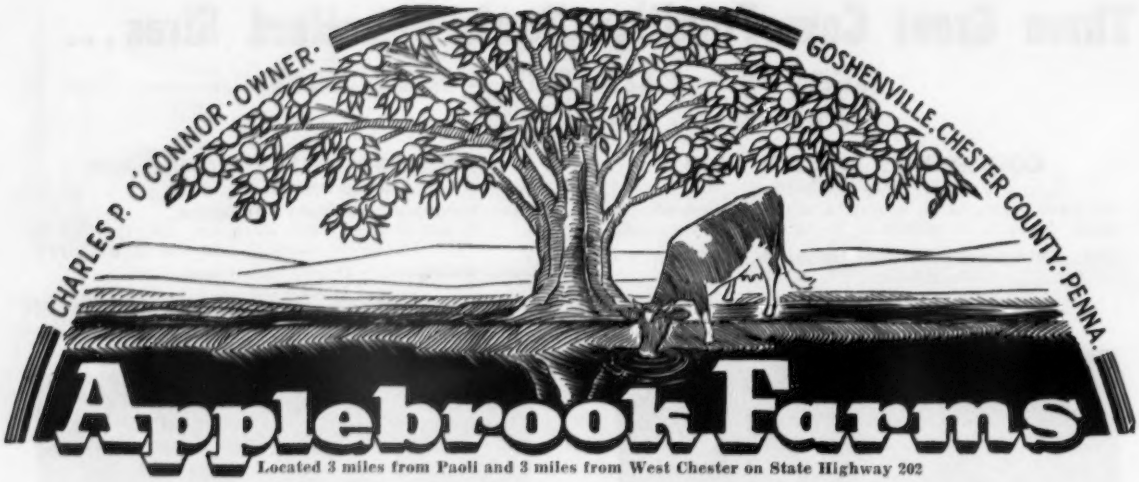

HERD SIRES USED AT OUR FARMS

1. McDONALD FARMS PREDICTION JR.

We feel, as many visitors to the farm do, that Jr. is truly one of the great breeding sons of McDonald Farms Prediction. He is siring both type and production, and as time goes on, we feel that this is more true. His first daughters here at Applebrook are now four years old, and they are the kind of cows that everyone dreams of breeding. They are big, strong, straight heifers, with good legs, open ribs and deep middles, and the kind of udders that will wear. We have a total of forty-two daughters on the farm, and twenty-four more cows safe to his service. To back this, there are a few outstanding cows in other herds that have been bred to Jr., and inquiries for his service are frequent.

Dam of **McDonald Farms Prediction Jr.**

McDONALD FARMS COQUETTE — E '47 — VG '48 — E '50
13928—708—G

Dam of **Applebrook Prediction's Peer**

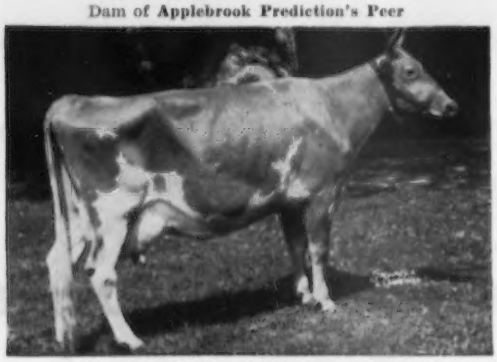

FAIRLAWN PEERLESS GOLDENROD
14603—665—Sr3—365C, 18090—839—5yrs—365C

2. McDONALD FARMS S. PALADIN

This line-bred bull was bought as a calf in the 1951 McDonald Sale. His dam, McDonald Farms Pre Lidelia, is a paternal sister to Prediction Jr., and his great granddam, Rosemount Poinsetta, is the dam of McDonald Farms Coquette, that is the dam of Prediction Jr. He is being bred to many of the Jr. daughters, and they are, as a group of heifers, exactly what we want. He is maintaining size, and they all have that dairylike stretch, and look good underneath. We feel this is going to be a great combination.

Dam of **McDonald Farms S. Paladin**

McDONALD FARMS PRE LIDELIA — E '50 '52 '54
14809—819—5yrs—365C (1088)
10175—555—Jr3—305C (835)

3. APPLEBROOK PREDICTION'S PEER

A SHOW BULL. He has won his class everywhere he has been shown. He was 1st Senior Yearling and Junior Champion, and a member of the 1st Produce of Dam, at the Chester County Guernsey Show in 1952. 1st Sr. Yr. at the Pa. Guernsey Show at Lancaster in 1952; 1st 2-year-old at the Pa. Guernsey Show in 1953. Peer is siring show heifers, and many of his daughters have won in their classes in the past two years. He comes from the good Fairlawn Peerless Goldenrod family, one of the outstanding brood cows here at Applebrook Farms.

As proof of the above we invite you to visit the farm, and see these good young cows grow.

We know you will be pleased, and we would be more than pleased to see you.

Applebrook Farms

6 Reasons Why We Like Prediction Jr.

McDONALD FARMS PREDICTION JR., A. R.

A sample presentation of our Prediction Jr. daughters for your approval, as they finish their two-year-old records, fed on home-grown grain and milked by machine. Look at the udders, the legs, the size, openness and dairy character about these six young two and three-year-olds. We believe we have something. Five of the six daughters shown have milked up to sixty-three pounds, with their second calves, and the sixth, a two-year-old milked up to 43 lbs.

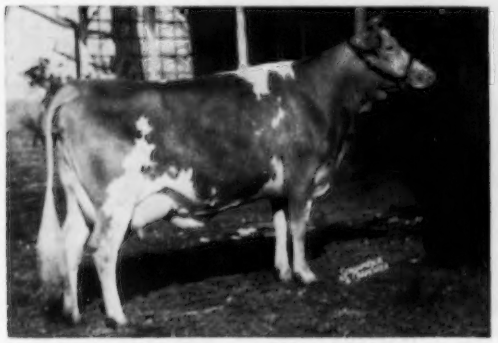

APPLEBROOK PREDICTION MAY WORT
9896—540—Jr2C
On retest milking 56 lbs. as a Sr3

APPLEBROOK PREDICTION'S IRENE
12802—711—Sr2C
On retest milking 60 lbs. as a Jr4.

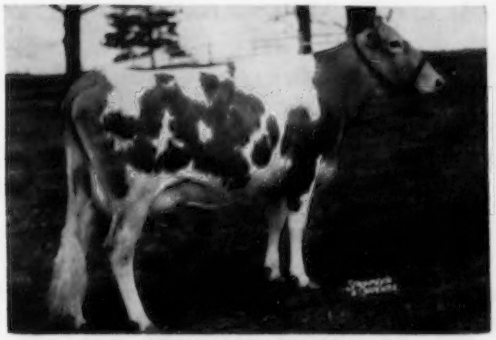

APPLEBROOK PREDICTION'S MONA
10034—527—Jr2C
On retest making over 2 lbs fat per day, Jr4.

APPLEBROOK PREDICTION'S DAWNA
10318—548—Jr2C
On retest milking 55 lbs. as a Sr3.

APPLEBROOK PREDICTION'S ROSE
On test milking 42 lbs. per day as a Jr2.

APPLEBROOK PREDICTION'S NITA
11335—602—Jr2C. On retest milking 40 lbs.—2x a day in 6th month.

We suggest that you visit the farm to see his daughters, as we have many more.
Sons by the three bulls shown on the opposite page, are usually for sale.

T. B. ACCREDITED...BANG'S FREE

DONALD G. BROWN, Manager Mail Address: ROUTE 3, WEST CHESTER, PENNSYLVANIA

Western Pennsylvania Artificial Breeding Cooperative

Royal - - - In active service at past 11 years of age

GLENBURNIE ROYAL (WG-15)
138 daughters with 274 records av. 7997M 5.1% 407F
37 records in herds under 300 lbs. av. 299F

Herd Average	No. Recs.	Herd Av. M. E.	Daus. Av. M. E.	Diff.
300-350	74	359	379	+20
350-400	107	413	417	+ 4
400-450	42	458	466	+ 8
450-500	13	508	558	+50
Over 500	1	573	569	— 4

A Maternal Sister to ROYAL

GLENBURNIE GOLDEN 6th
13272—680—CC
3 AR daughters with 6 records average 14132—728. She is the dam of **Glenburnie Royal's Golden,** 20686—1101—6yrs, she dam of WG-76.

His Dam

GLENBURNIE GOLDEN
10947—644—G, 12084—715—E, 10774—608—AAA, 11232—606—AA, 12181—648—AA.
5 AR sons, 6 AR daughters include Glenburnie Golden 4th, 15631—785—AA.

ROYAL is by **COLDSPRING'S HARDWICK'S ROYAL,** he by Hardwick's Royal, out of Coldspring's Clara Louise, 17900—908—A.

Breeders have found that **Royal** (WG-15) is able to raise the production of his daughters over their dams regardless of the type of herd in which he is used.

You will note that in all cases, his daughters have a higher average than the average of the herd in which their records were made. It takes a great bull to raise the average of a 500 lb. herd—but **Royal** is getting it done.

Western Pennsylvania Artificial Breeding Cooperative

CLARION, PA. **Phone: Strattanville 60**

Serving Western Pennsylvania

20 Guernsey Sires In Service

For breeders desirous of following a planned line-breeding program, we can offer a choice selection of sires.

We Offer Service To Sires Like These

GLENBURNIE ROYAL WG-15
S: Coldspring's Hardwick's Royal
D: Glenburnie Golden
10774—608—AAA

IDEAL CHIEFTAIN WG-28
110 daughters with 186 records av. 7719M 5.2% 399F.
35 records in herds under 300 lbs. av. 324F

Bracket	Recs.	Herd Av. M. E.	Daus. Av. M. E.	Diff.
300-350	52	360	380	+20
350-400	60	409	414	+ 5
400-450	34	463	462	— 1
450-500	5	515	569	+54

S: Antietam Constant
D: Ideal Margrett
10273—655—AA—DHIA

WOODACRES ROYAL BARON WG-48
S: Woodacres Prince Royal
D: Douglaston Baroness Ailwyn
12461—690—7yrs—365C

LOCUST GROVE P. CHARMER WG-55
S: Argilla Philosopher
D: Count's Skylla
14572—725—Sr3—365C

LOCUST GROVE I. ACE WG-60
S: Fairlawn H. Invincible
D: Blossom's Bright Sunshine
19125—887—5yrs—365—3x

LOCUST GROVE H. SOVEREIGN WG-61
S: Hornet's Bright Lad
D: Strongheart's Lady Mary
17104—840—Sr3—365

HILL GIRT EMORY'S TRUMPETER WG-64
26 daughters average
8554 M—4.8%—414 F—305—24—M.E.
S: Riegeldale Melba's Emory
D: Top Patience of Hill Girt
14748—870—A

McDONALD FARMS HIGH ORIGIN WG-67
S: McDonald Farms Hightime
D: McDonald Farms Hope
13825—702—Sr4C

FRANCHESTER FREE VIKING WG-69
S: Langwater Freeman
D: Riegeldale Emory's Itchen
14996—859—Sr4C

FRANCHESTER PANSY'S ARGO WG-70
S: Blakeford Argo
D: Gray Haven Pansy
15510—716—7yrs—365

HILL GIRT SPARTAN WG-71
S: Hill Girt Count
D: Hill Girt Chevalier Lassie
15648—889—7yrs—365

LOCUST GROVE I. MARCUS WG-72
S: Fairlawn H. Invincible
D: Strongheart's Lady Mary
17104—840—Sr3—365

LLAN FAIR COUNT'S PEARL KING WG-73
S: Coldspring's Beauty's Count
D: Churn Creek Hardwick Pearl
17364—804—10yrs

COLDSPRING'S B. R. BRILLIANT WG-74
S: Coldspring's Beauty's Romulus
D: Coldspring's Hardwick's Beth
17643—908—5yrs

FAIRLAWN K. SENSATION WG-75
S: Fairlawn H. Eastern King
D: Fairlawn Actor's Ermine
15882—801—Sr3—365C

COLDSPRING'S B. R. GOODWILL WG-76
S: Coldspring's Beauty's Romulus
D: Glenburnie Royal's Golden
20686—1101—6yrs—365

FAIRLAWN ACTOR'S RADIANT WG-77
S: Fairlawn Peerless Actor
D: Fairlawn Peerless Dianthus
13112—694—8yrs—365—3x

CAUMSETT BROADCASTER WG-79
S: Caumsett Dynamo
D: Caumsett Glorious
12823—618—CC

GOLDEN GRANGE IDEAL WM PENN WG-80
S: McDonald Farms Augusta's Ideal
D: Golden Grange R. Evangeline
4 records include—
17750—796—6yrs—365

FOREMOST QUANTITY'S SUPERB WG-81
S: Foremost Footprint
D: Foremost Quantity
8 AR records average 17236—786
18288—874—B, 18824—864—8yrs—365
Winner Liebers Trophy, 1953.

Western Pennsylvania Artificial Breeding Cooperative

CLARION, PA. **Phone: Strattanville 60**

THE COSKERY GUERNSEY FARMS

Where the horns have been removed from every cow

R. F. D. 1 — CENTER VALLEY, PA.

Herdsman, HAROLD MILLER — Field Foreman, KEN CAMPBELL

--- WHERE EVERY GUERNSEY IN OUR HERD OF OVER 100 HEAD:

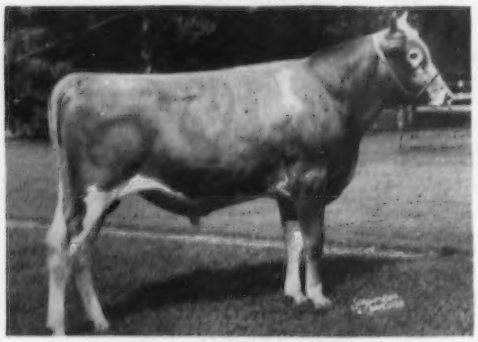

(1) WAS BORN RIGHT HERE ON OUR FARMS—

(2) WAS CALFHOOD VACCINATED—AND

(3) FROM THE YOUNGEST TO THE OLDEST IS A DIRECT DESCENDANT OF OUR CHOSEN FOUNDATION ADVANCED REGISTER SIRE,

VALLEYWOOD VICTOR.

VALLEYWOOD VICTOR
4 PR sons, 51 AR daughters

Fritzlyn Genuine Victory
14592—659—G—1095
16274—783—D—1095
Fritzlyn Jeanette 4th
13106—629—Gr—1095
14898—730—E—1095
Coskery's Eugenia
9591—527—Sr3—305—610
11755—621—Sr4—305—610
Coskery's Camilla
11447—606—Sr4—305C—610
Coskery's Carriebelle
10482—538—Sr2—305C—610
11165—576—Sr4—305—610
11138—587—5yrs—305—610
Coskery's Faith
10587—527—Sr2—305—610
11770—563—Sr3—305—610
11378—576—5yrs—305—610
Coskery's Campbell
12864—573—Sr3—305C—610
12639—543—Sr4—305—610
Farm School Victor's Clio
11538—503—CcC—610
11155—512—6yrs—305C—610
12740—573—9yrs—305—610
Coskery's Candy
12590—558—6yrs—305—610
Coskery's Ernestine
10883—500—Jr2—305C—610
11928—544—Sr3—305—610
Farm School Victor Fanny
10079—536—6yrs—305C—610
Coskery's Dairymaid
11080—530—Sr4—305—610
Coskery's Gail
10446—526—Jr3—305—610
Fritzlyn Victory
11516—519—GG—1095
Farm School Victor Mable
10556—500—5yrs—305C—610
11595—516—9yrs—305—610
Coskery's Greta
10268—515—Sr3—305—610
Fritzlyn Victoria
10836—514—Sr4—HIR—620
Farm School Victoria June
10988—507—Sr3—305C—610
Coskery's Daffodil
11024—506—Jr4—305—610
Coskery's Day
10997—501—5yrs—305C—610
Coskery's Emerald
9717—500—Sr2—305—610

Sire:
VALLEYWOOD VALIANT HERO
54 PR sons, 61 AR daus.
1 over 800, 8 over 700, 32 over 600.
A noted show bull, 1st Aged Bull, Senior and Grand Champion, Dairy Cattle Congress, Minnesota, Wisconsin and the National Dairy Show, 1940. A son topped the Boulder Bridge Dispersal at $8,000.

Boulder Bridge Promise
15855—818—5yrs—365—1095
Boulder Bridge Peony
12218—607—GG—1093
16596—793—6yrs—365—1095
Boulder Bridge Reva
13668—601—G—1095
17393—736—6yrs—365—1048
Boulder Bridge Quill
11516—561—F—1095
16077—731—5yrs—365C—1095
Boulder Bridge Peekaboo
13874—614—GG—1094
16456—722—5yrs—365—1095
Boulder Bridge Revel
16750—720—5yrs—365C—1094
13889—583—7yrs—HIR—730
Boulder Bridge Umber
13169—712—Jr2—365—1095
11853—588—7yrs—HIR—365—2x
Boulder Bridge Rilma
17352—711—Jr4—365—1095
15549—651—7yrs—HIR—365—730

Dam:
VALLEYWOOD DEW DROP, AR
13705—659—Sr4—902 T. M.
She is a full sister to Valleywood Honesty, 14522—792—GG, former Class Leader, 14612—824—E, 17708—901—B. She was 2nd high female in the Valleywood Dispersal, 1940, and the members of this Harriet family made Guernsey history when they sold for $17,575 in this sale.
McDonald Farms Prediction and our sire, Valleywood Victor, are from the same line.

VALLEYWOOD VALIANT
37 PR sons, 70 AR daus.
1 over 900, 3 over 800, 10 over 700, 26 over 600.
Valleywood Honesty
14522—792—GG—1095
14612—824—E—1094
17708—901—B—1095
St. Albans Valiant A. Faith
16373—759—Jr3—365C—1087
18033—864—6yrs—365—1084
St. Albans Valiant Rosalie
13199—608—GG—1095
18867—835—5yrs—365—1095
St. Albans Valiant Faithful
15845—773—Sr4—365C—1095
Valleywood Glory
13462—664—GG—1068
14123—762—D—1095

VALLEYWOOD HARRIET
14223—781—CC—1095
4 AR sons, including McDonald Farms Prediction, All-American Sr. Get, 1954.
3 AR daus.
McDonald Farms Gem
14107—759—Jr4—365C
McDonald Farms Harriet
13013—718—8yrs—365

VALLEYWOOD VALIANT
Valleywood Anne
13916—751—E—1095
St. Albans Pretty Spot
13571—617—GG—1089
16990—750—Jr4—365C—1095
Valleywood Cherry Blossom
14166—744—DD—1095
St. Albans Valiant Beauty
15659—735—Sr3—365—1095
14517—673—5yrs—365C—1090

VALLEYWOOD HATTIE 2d
11907—712—DD, 13439—796—AA. Sold, $3,600, 1940. 3 AR sons, 3 AR daus.
Valleywood Honesty
14612—824—E
17708—901—B

OUR JUNIOR SIRE, COSKERY'S CORONATION KING, IS OUT OF A FINE VICTOR DAUGHTER, COSKERY'S EUGENIA, 11755—621—Sr4—305—610, AND BY GARDENVILLE CORONATION KING ($45,000).

HILL GIRT Guernseys

THREE SIRES IN SERVICE AT HILL GIRT

1. HILL GIRT VIOLET'S EMORY

Sire: **Riegeldale Melba's Emory**

2. HILL GIRT LEGACY'S TRIUMPH

Legacy Son, in Service

A son of Winlochan Countess Dora, 10628—616—Jr2—305C—2x, 11314—647—Jr3—305C—2x, 12833—717—Jr4—365—2x. Granddam has 15278—832—6yrs—365—2x. TRIUMPH is by Hill Girt Legacy, he by Pine Manor Levity's Legacy out of Groton House Mistress, 14347—691—Sr3C.

Below are 3 daughters of Legacy.
Half-sisters to Triumph.

← Dam: **Hill Girt Chevalier's Violet,** E '51
12124—771—Sr3, 17597—*1013—6yrs—305C—3x,
National Class Leader when made, now 3rd place.

LEGACYS BRED AT HILL GIRT...

Hill Girt Legacy's Rose
12022—583—Jr2C

Hill Girt Legacy's Bell
10326—581—Jr2C
13110—739—Jr4—365

Hill Girt Legacy's Pet
Junior Champion, Chester County, 1951. 9773—545—Jr2C.

The ACTRESS and ERMINE Families Inheritance Is Added

3. FAIRLAWN PEER'S BARON

BARON is being used on the daughters of EMORY and LEGACY.

Himself

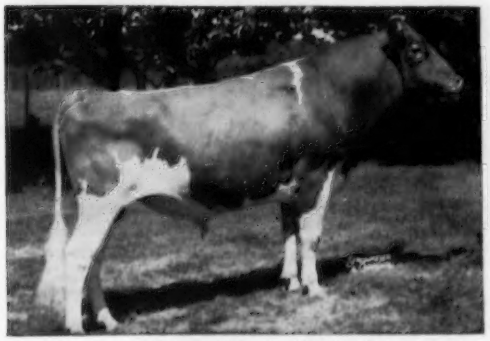

50 daughters in the herd.
Sire of 1st Junior Get, Chester County Parish Show, 1952.

His Dam

Fairlawn K. Glory. Sold $9,500.
13414—622—Jr2—365C, 17244—815—Jr4—365C
VG '47 — Excellent '48 '49 '50 '51
(The ERMINE family)

We Will Be Glad To Assist You In Selecting A Sire For Your Herd — At A Price You Can Afford

VISITORS WELCOME

Harry G. Haskell, Jr.
Owner

Since 1915
CHADDS FORD, PA.

INQUIRIES INVITED

James H. Dodds
Superintendent

Westmoreland Co. Guernsey Breeders' Assn.

WILLIAM O. PETERSON, Pres.

ROBERT LYDICK, Vice-Pres. ROBERT MAYHEW, Sec.-Treas.

DIRECTORS:

WILLIAM STONEMAN WALTER LASH GEORGE KINTIGH
GLENN FROST CECIL COOPER GEORGE PATTERSON

GEORGE I. ALTMAN, R. D. No 5, Irwin.
Farvue Farm—Ph: Underhill 3-5300 or 3-8381. 25 Head—Farm located east of Champion in Fayette Co. HERD SIRES: **McDonald Farms Le Superior**—S: McDonald Farms S. Leader; D: McDonald Farms Honeybloom (E '52), 11162—658—6yrs—365C (3x). **Gladmor Master Max**—S: Curtiss Candy Master Curtiss; D: McDonald Farms Pre Maxine (VG '50 '54), 9336—479—Jr2—305C—3x, 10771—573—Sr3—305C—3x.

WILLIAM A. COUGHENOUR & SON, Belle Vernon. Wilco Farm—Ph: Belle Vernon 7810-R-1. 28 Head—Farm located 1 mi. west of Twin Coaches, off Rt. 51, on dirt road, join Charmel Farm. HERD SIRES: **Charmel's Colonel Drummer**—S: Arrus Sterling Bond; D: Lute of Haven Hill, 13160—698—Sr3. Also using W. P. A. B. C. & Curtiss Candy Artificial Sires.

A. C. CRAMER, R. D. No. 1, Scottdale.
Cramer Farm—Ph: Scottdale 8132-J-1. 20 Head—Farm located—Scottdale and Smithton. Rd. about ½ mi. west from Nebo Church. HERD SIRES: **Charmel's Royal King**—S: Gardenville King's Bond; D: Beacon Hill Heather ($3,000), 14593—690—7yrsC (VG '50 '54). **Charmel's Hi Peer's Boulder**—S: Charmel's Glenna's Elect; D: Charmel's Noble Peer's Helen.

GLENN & LOUISE FROST, Ruffsdale.
Glen Lou Farm—Ph: Mt. Pleasant 6501. 10 Head—Farm located first blacktop road off Route 31 west of Ruffsdale. HERD SIRES: **Charmel's Hi-Peers Gallio**—S: McDonald Farms High Noble Peer; D: Gallio V. Lilly (E'47 '49 '50 '54), 14870—676—9yrs—365C. **Glen-Lou Elect Jupiter**—S: Charmel's Elect Jupiter; D: Glen Lou Lady (E '52 at 12½ years), 13960—568—10yrs—2x (Private rec.).

CALEB H. GREENAWALT, West Newton.
Ph: West Newton 1543-J. 30 Head—Farm located ½ mi. north of West Newton off Second Street. HERD SIRES: Using Curtiss Candy & W. P. A. B. C. Artificial Sires.

ALFRED GUERRIERI & SON, Box 95, Herminie.
Cool Water Farm—Ph: Gilbert 6-4598. 75 Head—Farm located between Herminie & Rt. 30. HERD SIRE: **Lian Fair B. C. Valor**—S: Coldspring's Beauty's Valor; D: Coldspring's B. R. Colsia, 12745—523—Jr2—365, 12157—512—Sr4—365.

ROSS M. KELLY, Smithton.
Gladmor Farms—Ph: West Newton 6802-J2. 35 Head—Farm located 2½ mi. east of Smithton on Rt. 981. HERD SIRES: **Gladmor Farms Hi Peer Max**—S: McDonald Farms High Noble Peer; D: McDonald Farms Pre Maxine, (VG '50 '54), 9336—479—Jr2—305C—3x, 10771—573—Sr3—305C—3x. **Gladmor Farms Le Marcel.**—S: Gladmor Farms Leader; D: McDonald Farms Fore Marcella, (VG '54), 10347—554—Sr2—365C.

JOHN KERESTES & SON, Belle Vernon.
Kerestes Farm Dairy—Ph: Belle Vernon 7822-R-2. 30 Head—Farm located 1¼ mi. south of Twin Coaches, off Rt. 51. HERD SIRES: Using Curtiss Candy Artificial Sires.

GEORGE W. KINTIGH & SON, R.D. No. 1, Alverton—Ph: Scottdale 8167-J-1. 24 Head—Farm located 2 mi. southwest of Alverton, ½ mi. south of Rt. 981. HERD SIRES: Using W. P. A. B. C. Artificial Sires.

CLARENCE A. LASH & SONS, West Newton.
Lash Dairy—Ph: West Newton 1541-M. 62 Head—Farm located—turn off Rt. 71 at Argonne Forest toward Herminie, turn left on second road to third farm on left. HERD SIRES: **Sunnyhill Forward Majesty.**—S: Coldspring's Romulus Forward; D: Dora Royal Coronet, 12742—596—Jr3—HIR—365, 13288—630—5yrs—HIR—365. Also using W. P. A. B. C. Artificial Sires.

WALTER LASH & SONS, R. D. No. 1, West Newton. Lash Farms—Ph: West Newton 6340-R-2. 55 Head—Farm located 1 mi. west of Madison on Rt. 71. HERD SIRE: **McDonald Farms Pre Sydney.**—S: McDonald Farms Prediction; D: Savada Farms Priscilla D. (VG '47 '50), 12159—658—DD (1091), 12719—641—6yrs—305C (904) 3 AR daughters.

ROBERT C. LYDICK, Blairsville.
Bobby-Faye Farm—Ph: Derry 7366. 24 Head (Milkers)—Farm located 2 mi. north of New Derry on Rt. 982. HERD SIRE: **Hi Peers Adjuster of Todd Bros.**—S: McDonald Farms High Noble Peer; D: Charmel's Farm Sterling Heco, 11388—574—Jr2—365C.

CYRUS P. MARKLE, R. D. No. 1, West Newton.
Count Hugo Farm—Ph: West Newton 6394-R-1. 40 Head—Farm located 1 mi. east from West Newton on Rt. 31. HERD SIRE: **Charmel's Hi Noble's Sterling.**—S: McDonald Farms High Noble Peer; D: Charmel's King's Mitzie, 10234—453—Jr2—365C (VG '52 '54).

J. C. MATHIAS, FRED H. & HENRY L. LASH, West Newton. Rolling Land Farm—Ph: West Newton 6393-J-11. 75 Head—Farm located—turn west off Rt. 71, Sewickley Grange, 2 mi. to farm. HERD SIRES: **Darlin's Rex of Three Springs.**—S: Kelly Hill Ultra Rex; D: Dale's Darlin of Three Springs, 6717—290—Jr2 in 200 days—DHIA (Inc.).—**Ring-Win Phillip.**—S: McDonald Farms High Neptune; D: Philana of McDonald Farms.

CHARLES L. MELENYZER, Belle Vernon.
Charmel Farm—Ph: Belle Vernon 7836-R-11. 90 Head—Farm located half-way between Pittsburgh & Uniontown on Rt. 51 across from Twin Coaches. HERD SIRES: **McDonald Farms High Noble Peer** (Sold $21,000).—S: McDonald Farms Hightime; D: Dougiaston Lady Augusta, (E at 14½ years), 12106—607—E; 5 AR Daus. 4-E; 1-VG.— **Hominy Hill Elect.**—S: Coronation King of Pine Manor; D: Fairlawn Peerless Elaine, 11854—642—6yrsC (VG at 14½ years).

Charmel's Hi Peer's Victor.—S: McDonald Farms High Noble Peer; D: Gallio V. Lilly (E '47 '49 '50 '54), 14870—676—9yrs—365C. 1st Aged Cow, Sr. & Gr. Ch., Pa. Farm Show, 1952. **Charmel's Hi Peers Gallio.**—S: McDonald Farms High Noble Peer; D: Gallio V. Lilly (E '47 '49 '50 '54). (See above). **Charmel's Glenna's Elector.**—S: Hominy Hill Elect; D: Wilgorlan Farms Glenna, $2,300 (VG '52 '54), 14382—645—Jr2—365C.

GEORGE H. PATTERSON, Belle Vernon.
Rich Grove Farm—Ph: Belle Vernon 7816-J-12 56 Head—Farm located 1 mi. west of Rt. 51 on the Fayette-Westmoreland County line. HERD SIRES: **Charmel's Hi Peer's Pat.**—S: McDonald Farms High Noble Peer; D: Cordelia Maud of Three Springs, 9548—493—Jr2—365C. **Charmel's Glenna's Elect's Honor.**—S: Charmel's Glenna's Elect; D: McDonald Farms King's Norinda (VG '50), 11465—550—Jr2—365C, 11004—541—Sr4—365C.

WILLIAM O. PETERSON, Greensburg.
Ring-Win Farms—Ph: Mt. Pleasant 6687. 70 Head—Farm located 1 mi. from Laureiville on Rt. 982. HERD SIRES: **McDonald Farms Pre Senator.**—S: McDonald Farms Prediction; D: McDonald Farms Glory (VG '47 '50), 16635—700—8yrs—365C. **McDonald Farms Le Superior.**—S: McDonald Farms S. Leader; D: McDonald Farms Honeybloom (E '47 '48 '52), 11162—658—6yrs—365C (3x). (See Display Advertisement, page 65).

ANDREW ROSKOVENSKY, R.D. No.2, Latrobe.
Roskovensky Farm Dairy—Ph: Keystone (Latrobe) 7-7481. 10 Head—Farm located on Crabtree-Latrobe Rd. Name at lane. HERD SIRES: Using W. P. A. B. C. Artificial Sires.

FRANK H. SMITH, Belle Vernon.
Pleasant Acres Farm—Ph: Belle Vernon 7812-J-13. 42 Head—Farm located first public road to left going south past Twin Coaches on Rt. 51, first farm on this road. HERD SIRES: Using W. P. A. B. C. Artificial Sires.

ANDREW B. STACY, R. D. No. 2, Belle Vernon.
Ph: Belle Vernon 7818-J-12. 22 Head—Farm located—3rd farm west of Rt. 51 on Rt. 981. HERD SIRES: Using Curtiss Candy Artificial Sires.

EARL STEWART, Belle Vernon.
Spring Grove Farm—Ph: West Newton 6343-R-3 70 Head—Farm located 2 mi. south of West Newton on Cemetery Road. HERD SIRES: **Bryn Du Maxim's Invasion.**—S: Bryn Du Maxim's Damon; D: Big Springs Inez (E '47 '48), 16523—727—6yrs—365C. **Langwater Caesar.**—S: Langwater Acme; D: Langwater Clemantine, 15616—825—Sr3—365C. **Charmel Hi Noble.**—S: McDonald Farms High Noble Peer; D: Franchester Labelle, 14651—683—Jr2—365 (VG '50 '54).

WILLIAM A. STONEMAN, Belle Vernon.
Gallio Farm—Ph: West Newton 6344-J-2. 40 Head—Farm located ½ mi. north of Junction Rts. 51 & 71. HERD SIRES: **Charmel's Hi Peer's Valmont.**—S: McDonald Farms High Noble Peer; D: Butterton Holliston Jacqueline, 11750—552—Sr3—305C—2x (E '51), 13412—553—7yrs—365C. **Charmel's Elect's Homer.**—S: Hominy Hill Elect; D: Beacon Hill Heather (VG '50 '54), 14593—690—7yrsC (Sold $3,000, 10 mos. old).

W. A. & G. M. TODD, R. D. No. 3, Belle Vernon.
Todd Bros. Farm—Ph: Belle Vernon, 7810-J-12. 58 Head—Farm located first turn to right, south Twin Coaches on Rt. 51, about ½ mile. HERD SIRES: **Hi Peers Admiral of Todd Bros.**—S: McDonald Farms High Noble Peer; D: Charmel's Farm Sterling Heco, 11388—574—Jr2—365C ($1,000). —**Charmel's Royal Countryman.**—S: Langwater May Royal; D: Beacon Hill Heather (VG '50 '54), 14593—690—7yrsC (Sold $3,000—10 mos. old).

S. FRANK TRICE, Greensburg.
Walnut Dell Farm—Ph: Greensburg 8002-R-4. 37 Head—Farm located 5 mi. southeast of Greensburg on Brinkerton Rd. HERD SIRES: **Ring-Win Galahad.**—S: Antietam Sheik; D: Coleen of Quietude. **Lash Farm Glen's Major.**—S: Coldspring's Noble's Glen; D: Lash Farm's Slogan Queenie. Also using Curtiss Candy Artificial Sires.

DAVID H. & BESSIE D. WELLS, Belle Vernon.
Rehoth Valley Farm—Ph: Belle Vernon 879-M. 30 Head—Farm located on Rt. 981 near Allen Crossroads. HERD SIRES: Using Curtiss Candy Artificial Sires.

FELIX ANGELCYK, West Newton
Ph: West Newton 6393-R-13

DRUGGY M. CHICKA, New Alexandria
Ph: 29-R-13

CECIL COOPER, Belle Vernon
Charmel Farm—Ph: Belle Vernon 7836-R-11

ROY EWIG, Belle Vernon.
Charmel Farm—Ph: Belle Vernon 7836-R-11

ALVIN GEPHART, New Alexandria

CHARLES M. HEPNER, R. D No. 3, Elizabeth
¼ mi. east of Rts. 51 & 31 intersection on Rt. 31.

JOHN R. KERESTES, JR., R. D. No. 3, Belle Vernon.

JOSEPH KUMA, Belle Vernon
Triumphant Farms—Ph: Donora 4891-J-1.

DON LASH, West Newton.
Lash Dairy—Ph: West Newton 1541-M.

ROBERT LASH, West Newton.
Lash Farm—Ph: West Newton 6340-R-2.

ROBERT C. MAYHEW, Belle Vernon.
Spring Grove Farm—Ph: West Newton 6343-R-12.

DOMENIC MAZZEI, R. No. 1, Belle Vernon
Ph: Belle Vernon 7804-J-13.

SKIP PRITTS, Smithton
Pritts Feed Co.—Ph: West Newton 911.

MICHAEL RATHGEB, Greensburg.
Rathgeb's Dairy—Ph: Greensburg 1668.

WILLIAM SLEASMAN, Belle Vernon
Charmel Farm—Belle Vernon 7836-R-11.

WILLIAM SHENTON, R. D. No. 2, Mt. Pleasant.
Ring-Win Farms—Ph: Mt. Pleasant 6687.

CHARLES G. TURNER, Wilkinsburg.
Turner Dairy—Ph: Churchill 2-1700.

A Small Select Herd Rich In Proved Green Meadow Blood

Our Herd Is On ARHT and DHIA Test

A FEW RECORDS COMPLETED AT TWIN SILOS

Wilgorlan Farms Julia	11568—619—Jr2—365—2x
Wilgorlan Farms Petal	10827—581—Sr3—365—987 T. M.
Wilgorlan Farms Ivy	9551—537—Sr2—365—2x
Wilgorlan Farms Helena	8444—496—5yrs—365C—2x
Windy Hill Farms Denise	9431—476—Jr2—365C—2x (pending)
Wilgorlan Farms Jewel	7482—440—Sr2—365C—2x
Green Hill's Floe	8587—438—Sr2—365C—2x
Wilgorlan Farms Pandora	8318—428—Sr3—305C—2x
Glengeran Butternut	10542—405—6yrs—305C—2x

To further tie in proved Green Meadow blood in our breeding program, we selected as our Junior Sire:

Wilgorlan Farms Grandeur

Born March 27, 1951

1st prize Bull Calf and member of the winning Jr. Get, Royal Winter Fair, 1951.

His first daughter just freshened with a bull calf and is milking 35 lbs. a day.

His Sire

HOMINY HILL KING'S COURAGEOUS
18 daughters classified. 2 Excellent, 8 Very Good, 8 Desirable.
Courageous carries 22 crosses to Langwater Steadfast.

His Dam

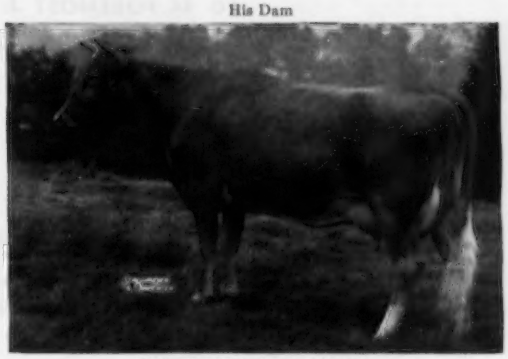

HORSE SHOE F. GARDENIA
11539—610—Sr2—365C, 10575—555—Sr3—305C—3x
13303—701—Sr4—365C, 10590—536—6yrs—305C—3x

His Paternal Sister

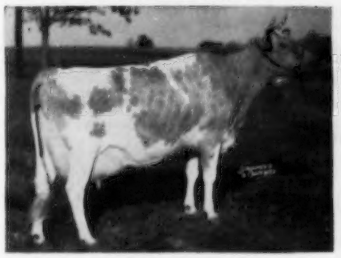

WILGORLAN FARMS SUCCESS
Excellent '52 '53
12548—719—5yrs—365C
1954 Reserve All-American Aged Cow.

Two Maternal Sisters To His Sire

CORONATION FANCY
13809—613—Jr2—365
15142—659—Sr3—365

CORONATION FRANCES
14116—620—7yrs—365

Plan to visit our herd and select a son of Grandeur as your future herd sire.

Located 2 miles east of Route 611 on Point Pleasant and Gardenville Pike.

Tel. Sugan 4451

DR. JOHN N. ROSEN — Owner

TWIN SILOS FARM

GARDENVILLE, PENNSYLVANIA

DANIEL B. COOPER — Manager

Double Money!

Savings on breeding costs and more profits from higher production through cooperative Artificial Breeding

SG 44 FOREMOST J. C'S NERO 440675

S.P.A.B.C. Proof (305—2x—M.E. — 1953 factors)

14 Daus.	16 rec.	10,427	4.6%	482
14 Dams	57 rec.	9,124	4.7%	434
Difference		+1,303	—.1%	+48
Daus. over Dams		13	4	11

NERO, used and proved exclusively in the herd of Earl W. Holcomb of Greene, New York, is the latest addition to the S. P. A. B. C. stud. He is the son of Foremost J. C. that has proved his ability to transmit the rich inheritance he received from Foremost Royal Valor, his sire, and Superb's Faithful, his dam, that has three 1000 lb. records. Nero's dam, Langmore A. Nira, that made 672 lbs. fat as a Jr3-year-old is by Coronation Agitator and is out of Langmore Idol Nira, that made 831 lbs. fat as a Sr4-year-old.

ALSO IN SERVICE:

SG17 **Coldspring's Beauty's Archer** — U. S. D. A. Proved
SG34 **Wyno Beau's Legend** — A. B. Proved
SG40 **Coldspring's B. R. Strongheart** — U. S. D. A. Proved
SG41 **Sterlingold Lauxmont King** — Partially Proved
SG43 **Leeside Ensign** — U. S. D. A. Proved

With S.P.A.B.C. there is always a choice of sires!

SOUTHEASTERN PENNA.
ARTIFICIAL BREEDING COOPERATIVE

Box 254 **LANCASTER, PA.** **Phone 2-2191**

SERVING SOUTHEASTERN PENNSYLVANIA AND DELAWARE

IN SERVICE - - - Courtesy LAKE LOUISE FARM

NG-35

LAKE LOUISE CORONATION KING, AR

Sire: **GARDENVILLE CORONATION PRINCE**
Dam: **DOUGLASTON KING'S CHARLOTTE**
15228—828—Sr2—365C, 19751—988—AA

KING'S AR DAUGHTERS

	AGE	CLASS	MILK	FAT
Lake Louise King's Luana	Sr2	365C—3x	13829	712
Lake Louise King's Charlotte	Sr2	365C—3x	11371	595
Lake Louise King's Lucia	Jr2	365C—3x	11932	560
Lake Louise King's Nell	Jr2	305C—3x	9399	489
Lake Louise King's Cherub	Jr2	365C—3x	11999	590
Lake Louise King's Lindy	2-1	365C—3x	12324	695
Lake Louise King's Cedar	2-1	365C—3x	15790	805
Lake Louise King's Coronet	2-2	365—3x	13432	592
Lake Louise King's Karen	2-0	305C—3x	12044	623
***Lake Louise King's Rolanda**	Jr2	365—3x	16972	818
***Lake Louise King's Denise**	Jr2	365—3x	14716	817
***Lake Louise King's Amber**	Jr2	365—3x	10814	549
***Lake Louise Coronation Queenie**	Jr2	365—3x	15306	882

*(pending)

ALSO NOW IN SERVICE — **NG-36** **McDONALD FARMS ORNATE VICK**

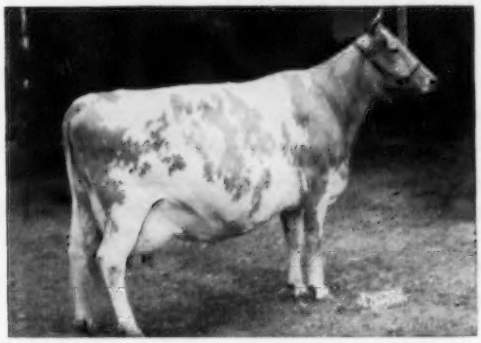

Full Sister to:

McDONALD FARMS PRE NANETTE
Very Good '52 '54
18292—*1000—Jr4—365C, Class Leader 5th place.

McDONALD FARMS PRE LYNN
Excellent '52 '54
12354—618—Jr2—365, 14745—749—Sr3—365C
15692—806—Sr4—365C, 17325—853—6yrs—365

Sire: **McDONALD FARMS HIGH ORNATE**
2nd prize 2-year-old, Grand National, 1951.

←—Dam: **McDONALD FARMS INGABELL**
Very Good '48 '50 '52 '54
10380—526—Jr3—305C—3x
12181—638—Sr4—305C—3x
15763—931—9yrs—365
1st 4-year-old, Grand National, 1948.

INGABELL and her two full sisters average 928 lbs. fat. Herself, two sisters and two granddams average 882 lbs. fat—2 Excellent, 3 Very Good.

VICK is a full brother-in-blood to McDONALD FARMS JOLLY TRADITION, highest priced bull at public auction in 1954.

"Selected For His Transmitting Ability"

NEPA ARTIFICIAL BREEDING COOPERATIVE

TUNKHANNOCK, PENNSYLVANIA

WILLIAM F. SCHAEFER, Jr.
Manager

WESLEY PAGE
Guernsey Sire Committee Chairman

CERTIFIED **MORDELE FARMS** ACCREDITED

Our herd is rich in proved McDonald Farms breeding through our three sires

HALE

McDonald Farms Hale

A proved AR sire. His full brother sold for $6,500 in the 2nd McDonald Sale.

Sire: **McDonald Farms Prediction**

His Dam

McDonald Farms Fenella
11465—519—F
13974—600—6yrsC
Excellent '47—VG '50
A granddaughter of LADY AUGUSTA.

LAD

Mordele Farms Lad
Born April 8, 1951
15 daughters in our herd.

Sire: **McDonald Farms Hale** (see left)

His Dam

Bethany Happy Lass
11560—562—Jr3—305C
12293—603—Jr4—305C
17636—887—5yrs—365C
A daughter of McDonald Farms Prediction Jr.

PRE VALIANT

McDonald Farms Pre Valiant
Half-brother to Hale.
22 daughters in the herd.

Sire: **McDonald Farms Prediction,AR**

His Dam

McDonald Farms Coquette
Excellent '47 '50—VG '48
13928—708—Jr2—365
Dam of McDonald Farms Gratitude, Excellent '47 '48. 5 sons in top herds as sires.

Plan to pay us a visit. Located 1 mile east of Route 212 and 412.

MORDELE FARMS — Route 1 — Riegelsville, Pa.

Owners 2565-Certified and 476513-Accredited Kenneth Bender, Manager — Tel.: Springtown 6-7338

CHESTER COUNTY ★ Guernsey Breeders Assoc.

HENRY T. CHILD, Secretary

You Will Always Find Good Guernseys In Chester County

Breeding Stock For Sale — Write Our Members

Amos L. Blank
Highlandgreen
Parkesburg. Star Rt. Pa. Highroad between Route 41 and 122.
Phone: 47R4 Atglen

Charles C. Brosius
Meadowview
West Grove. 2 mi. north of Chatham on Route 841.
Phone: West Grove 5735

John W. Chandler
Chan-dew
Unionville. 1 mi. E. of Unionville No. 842 Rt.
Phone: Unionville 779J1

George O. Curme, III
Derry Manor
R. D. 2, Daleville. 2½mi. SE of Cochranville.
Phone: West Grove 2577

Douglas Gilpin
Longwood
Kennett Square. 3 miles east of Kennett Square.

Walter R. Hibberd, Jr.
Ridgewood Farm
Birchrunville. 3 miles north of Chester Springs.
Phone: Chester Springs 3781

W. Elliot Jones
Larellyn
Cochranville. Route 926 at Faggs Manor Church
Phone: West Grove 5956

Laurel Locks Farms
Pottstown, 2 miles southwest of Pottstown on Rt. 83
Phone: Pottstown 427J
See Display Advertisement page 42

Medford's Inc.
Medford's Farms
West Grove. 1½ mi. south of West Grove.
Phone: 5921

Mrs. William P. Morris
Hawthorn Farm
Berwyn. Leopard Road, just south of Sugartown Road.
Phone: Berwyn 0208

Charles P. O'Connor
Applebrook Farms
West Chester, R. D. No. 3. Halfway between West Chester and Paoli on Rt. 202.
Phone: 1920
See Display Advertisement pages 26 and 27

Osborne Hill arms
R. D. No. 5, West Chester. 2 miles south of West Chester on New St.
Phone: Day—West Chester 0473W — Night—Lenape 2318R1
See Display Advertisement page 24

Robert O. Prange
Tom-Lynn Acres
West Grove. ½ mile north of West Grove.
Phone: West Grove 2312

James B. and M. B. Robertson
Mid-Cutstraw Farm
P. O. Box 165, Paoli. 2 miles north of Malvern on Swedesford Rd. at Valley Store.
Phone: Malvern 2266

Harold S. Schutt
Spar Hill Farm
R. D. No. 1, Chadds Ford. About two miles west of Kennett Pike (Pennsylvania Route No. 52) on Burnt Mill Road.
Phone: Kennett Square 520-J
See Display Advertisement page 37

Alfred H. Sharpless
Luzerne Farms
Avondale. 3 miles north of Avondale on the Avondale-London Grove Road.
Phone: Avondale 3341

Walter W. Shepherd
Longmeadows
Oxford, R. D. 2. 2 mi. southwest Oxford, Route 4.
Phone: 720 W — Oxford

VISIT OUR FARMS — SEE OUR HERDS

Bang's Free Certificate 7523 Federal Accredited 467076

THERE ARE TWO SIDES TO EVERY STORY

LATELY WE HAVE ADVERTISED A LOT OF BULL
NOW LET US SHOW YOU SOME OF THE OTHER SIDE
BELOW ARE SOME OF THE DAMS IN OUR HERD

SPAR HILL HYACINTH 4TH
12265—638—Jr2—365, 15561—807—Jr4—365
13031—625—8yrs—305C—2x
13263—646—7yrs—305C—2x,

SPAR HILL ARMERIA
16436—807—Jr2—365C, 20051—992—5yrs—365C
13712—645—7yrs—305C—2x

SPAR HILL BLUEBELL
12108—544—GG, 15158—709—Jr3—365C

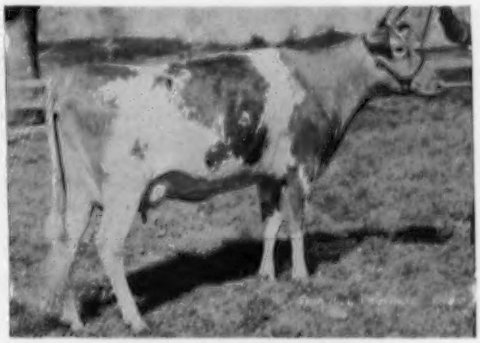

SPAR HILL PRIMROSE 2D
11140—595—GG, 14912—799—Jr4—365C

SPAR HILL ORANGE BLOSSOM 3RD
12191—571—GG, 15908—767—5yrs—365C

SPAR HILL GINKGO
12388—709—Jr2—365C, 10170—552—Jr3—305C—2x

• SPAR HILL FARM •

CHADDS FORD PENNSYLVANIA

HAROLD S. SCHUTT, Owner VISITORS WELCOME KENNETH L. BERRY, Manager

FRIENDSHIP GUERNSEYS

OUR GOLDEN JUBILEE YEAR

FROM 1905 **TO 1955**

A CONTINUOUS BREEDING PROGRAM

We are proud of the depth and strength of

OUR COW FAMILIES AND HERD SIRES

7 Proved Cow Families Make Up The Nucleus of Our Herd . . .
They are the BLOSSOM, CAROLINE, BELLE, VERA, MANON, MARIEL and KAY families.

A proved Sire . . . **ELMCREST PROPHET'S CAPTAIN** . . . born March 20, 1947.

The first 7 CAPTAIN daughters show a plus comparison on 7 dam—daughter pairs of + 1309 lbs. milk, + 66.8 lbs. fat.

Last year **6 daughters of CAPTAIN** were classified and **4 went Very Good** and **2 Desirable.** In checking these 6 Captain daughters against their respective dams we find the **six dams classified, 2 Very Good, 3 Desirable, 1 Fair.**

Proof that CAPTAIN is siring that desirable combination of increased production and improved type.

CAPTAIN AND HIS SON FROM OUR BELLE FAMILY ARE DOING A REAL JOB FOR US.

Paternal Granddam to Prophet's Captain

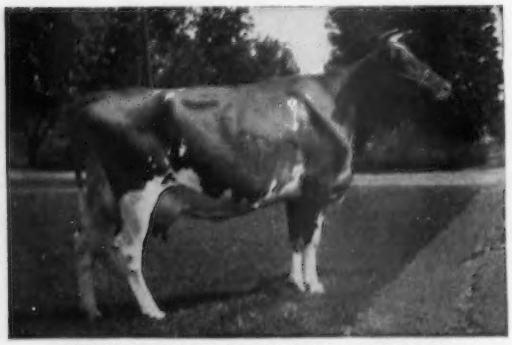

MAPLE LANE AFRICANDER'S LASS
12869—804—AA. 2 AR sons, 5 AR daughters
1 over 800, 3 over 600 lbs. fat.

CAPTAIN A SIRE OF PRODUCTION AND TYPE (see above) IS BRED TO BE A GOOD BULL

Born March 20, 1947

Sire: **McDONALD FARMS PROPHET,** AR
A son of Foremost Prediction, AR, out of Lass (see left).

Dam: **BROOKDELL KATHIE,** 9171—481 — Sr3—305C—2x, 13015—660—6yrsC, 11901—581—7yrs—305C—3x.
2 AR daughters
Brookdell Kathleen
8940—539—6yrs—305C—2x
Brookdell Hileen,
11218—571—5yrs—305—2x

A CAPTAIN SON — ALSO IN SERVICE

FRIENDSHIP BELLE'S CAPTAIN

Born August 17, 1950

Sire: **ELMCREST PROPHET'S CAPTAIN**
(see above)

Dam: **FRIENDSHIP BEDA BELLE,**
12080—616—G, 14475—657—A.
1 AR daughter,
Friendship Nana Belle, 13808—708—G.

Also In Service In Our Herd

ANTIETAM PRINCE OF FASHION

A son of **Bella's Vagabond, AR, out of Antietam Sue,** 12219—661—Sr3.

Next Dam: **Hardwick's Sonsie,**
12475—721—Sr2C. 7 AR daughters,
2 AR sons, 2 Excellent daughters.

Prince brings in the blood of the great Sonsie family.

He is being bred back to the Captain daughters.

STOCK FOR SALE BY THESE BULLS

ANIMALS RICH IN THE BLOOD OF OUR PROVED COW FAMILIES

ANIMALS BACKED BY 50 YEARS OF BREEDING EXPERIENCE

State Bang's Certificate No. 3
MR. & MRS. S. C. MARTIN,
Owners
Phone Pt. Marion 3421

SAMUEL POWEL, Herdsman

FRIENDSHIP HILL FARM New Geneva, Pa.

FIRST PENNSYLVANIA ARTIFICIAL BREEDING COOPERATIVE

"First in Quality . . . First in Service"

You have heard about our MT. ARARAT sires — our LLAN FAIR — COLDSPRINGS sires — our LEESIDE sires

HARDWICK'S Sire

McDONALD FARMS PREDICTION JR.
10 unselected daus. av. 10208 M 524 F

★

We Are Now
Introducing
Our
McDONALD FARMS
Breeding

★

HARDWICK'S Dam

BETHANY WISTAR'S LONA
10158—597—GG, 11338—699—D

FG 27 . . . Our McDonald Farms Sire

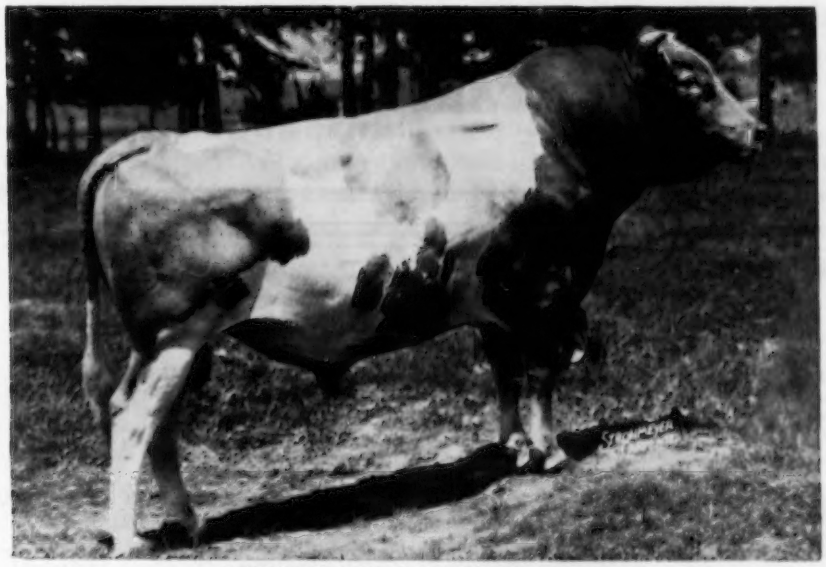

BETHANY PRE HARDWICK 378581
10 daus. in 10 different herds av. 9181 M 453 F (2x—305 M.E.)

WHAT THE OWNERS SAY

In our most recent sire survey, the owners of Hardwick's daughters were asked what they thought about them. Here are the answers from the first 23 owners questioned:

QUESTIONS	ANSWERS
Is she satisfactory in type?	"Yes" — 100%
Is she satisfactory in temperament?	"Yes" — 100%
Is she satisfactory in size?	"Yes" — 91%
Is she a satisfactory producer?	"Yes" — 91%

FIRST PENNSYLVANIA ARTIFICIAL BREEDING COOPERATIVE

LEWISBURG, PENNSYLVANIA

Herbert Lunger, Lairdsville, Pa.
Chairman Sire Committee

A. Glynn Esch, Lewisburg, Pa.
Manager

A Bull That Inherits Longevity and Production

MT. ARARAT LUCIUS ROMANUS

Born May 23, 1952

Sire: **Mt. Ararat Royal Jupiter . . .** A son of Mt. Ararat Royal Valor and out of Meadow-Gold Duke's Pauline (VG '49), 9930—502—12yrs—305C—2x.

Maternal Sister to Romanus' Sire

MEADOW-GOLD PRUDENCE
(E '48)
18037—1017—6yrsC, former Class Leader.
3 AR daughters, 1 AR son.

His Dam

WONDERBOY'S ROSALIND OF BOLTON

9543—469—GG
8824—473—EEE
9806—493—CCC
10712—540—5yrs—305C—2x
10975—535—6yrs—305C—2x
11729—577—7yrs—305C—2x
12320—597—8yrs—305C—2x
10685—538—9yrs—305C—2x
9707—454—11yrs—305C—2x
7928—385—12yrs—305C—2x

★ ★

Over 102,000 lbs. of milk

10 consecutive records total 102,229 lbs. milk, 5,061 lbs. fat, on 6,576 total milkings.

★ ★

His Dam has 1 AR son, 4 AR daughters including, Fancier's Eloise of Mt. Ararat, 5 records, all over 400—305—2x, 3 over 500 include 10713—584—Sr4—305C—2x; Mt. Ararat Royal Gloralind, 3 records, 8894—404—Jr2—305C—2x, 8811—421—Jr3—646 T. M.; Mt. Ararat Royal Ivalind, 3 records, 9136—423—Jr3—305C 2x, 9250—424—Jr4—305C—2x.

STOCK FOR SALE . . . PLAN TO VISIT OUR HERD . . . WRITE US YOUR NEEDS

T. B. Accredited **The farm is located 2 miles NE of Richboro.** Bang's Free

HILLCROFT FARM — Ivyland, Pa.

JOHN M. HARDING, Owner
Telephone Wycombe 3715

HENRY MIGNOT, Herdsman

Breeding For Improvement —

In our planned breeding program we are using the best of
BOURNEDALE—McDONALD—GREEN MEADOW blood.

OUR SENIOR SIRES

BOURNEDALE GOLDEN LINCOLN
A proved son of Bournedale Golden Abe Lincoln, AR, out of Bournedale Golden Helen, 11024—640—Jr2—365C, 11108—626—AA.

HOMINY HILL WATCHFUL
A son of Hominy Hill Emory, AR, out of Coronation Wistful, 10867—539—Sr2—365, 15488—731—Sr3—365.

OUR JUNIOR SIRES

Le Radiant's Dam

McDONALD FARMS DONITA—Excellent '47 '48
10334—551—GG, 13494—770—AA
3 AR sons, 4 AR daughters

McDONALD FARMS LE RADIANT
Born March 23, 1951

Half-brother to McDonald Farms Le Supreme, All-American Sr. Yrlg. Bull and McDonald Farms Le Theda, All-American Jr. Yrlg. Heifer.

LE RADIANT is by McDonald Farms S. Leader, one of the great sires at McDonald Farms.

FAIR FIELDS BRILLIANT LINCOLN
Born October 9, 1951

Sire: **BOURNEDALE GOLDEN LINCOLN** (see above)
Dam: **FAIR FIELD LILLYDALE B.**
7999—405—Jr3—305—2x
10765—552—Jr4—305C—2x
A daughter of Riegeldale Emory's Brilliant.

We have about 25 heifers of this breeding to offer for sale at reasonable prices. Come and see them. Also, some will be for sale at the Guernsey Sales Pavilion, near Lancaster, at different times—3 miles from our home.

VISITORS WELCOME — INQUIRIES INVITED

FAIR FIELD FARMS (Lancaster County) Strasburg, Pa.

HARRY B. SHENK, Owner

27 East Main Street

Herd Sires Rich In The Breed's Most Popular Bloodlines

OUR SENIOR SIRE: **LOOKOUT VALLEY LEVITY BELLMORE**—born December 12, 1949. 16 daughters in the herd. Only 2 in milk and they will make creditable records. All daughters will be tested as they freshen. **Bellmore** is by Curtiss Candy Levity Hero, AR, out of Champion's Butterfat Belle, 13292—674—6yrs—365C.

OUR JUNIOR SIRES

McDONALD FARMS LE PRETOR
Born September 3, 1950
Sire: **McDonald Farms S. Leader**
His Dam

McDONALD FARMS DELIA—VG '47 '48
13162—628—BB
3 AR sons, 4 AR daughters

McDONALD FARMS PRE SUPERO
Born November 22, 1952
Sire: **McDonald Farms Prediction**
His Dam

EAGLE VALLEY HASSAN RUBY—VG '49'54
16314—794—Sr3—365C
Sold for $2,900 in 1950.

VISITORS ALWAYS WELCOME

Farm located 2 miles off Rt. 322, east of Honey Brook on Suplee Road.

MEETINGHOUSE LANE FARM **Honey Brook, Penna.**

H. H. McCONNELL, Owner — CLAUDE MYERS, Manager — CLAIR R. COLLEY, Herdsman

WHEN YOU THINK OF *Production* – YOU THINK OF . . .

GOODLEIGH FARM

DALLAS, PENNSYLVANIA

THIS HERD FOUNDED ON SIX FEMALES
IN THE 22 YEARS OF CONTINUOUS TESTING WE AVERAGED
40 HEAD — 442 Lbs. FAT — 9,334 Lbs. MILK
TWICE A DAY MACHINE MILKING IN STANCHIONS
HIGHEST HERD IN PENNSYLVANIA IN 1952 WITH
47 COWS 531.9 BF — 11,439 MILK

T. B. Accredited
No. 159194

Bang's Accredited
No. 1118

GOODLEIGH FARM **Dallas, Pennsylvania**

DORRANCE REYNOLDS
OWNER

MARY WEIR
Manager

HIS SIRE'S DAM

WETHERSFIELD VICTORIA
12267—678—FF, 12948—700—AA, 14176—739—A
VG '47. 2 AR sons, 2 AR daughters.

OUR SENIOR SIRE —

WETHERSFIELD ROYAL BELLARION

20 daughters in the herd—10 in milk, several milking over 50 lbs. fat per month. They are being bred to our junior sire . . .

WETHERSFIELD ELEGANT
Born October 10, 1952
2nd Senior Calf, Topsfield, 1953

Sire: **Wethersfield Patrician Victor**
A son of Langwater Patrician, out of Victoria—opposite.

Dam: **Wethersfield Elga**
9367—450—Jr2—365
A daughter of Wethersfield Prince Charming, out of Wethersfield Loyola, 9738—490—Sr4, VG '48.

We can offer choice ELEGANT sons out of proved BELLARION daughters.

Farm located 1½ miles north of the New Greater Pittsburgh Airport.

PINE HILL FARMS OLIVER M. KAUFMANN, Owner
EDGAR E. LEPARMENTIER, Mgr.
Phone CO-4-0315 **CORAOPOLIS, PA.**

Mrs. Charles Donnell Marshall and family
are now celebrating their first 50 years at

LAUREL LOCKS FARMS

the home of

LAUREL LOCKS GUERNSEYS

Those interested in our farming operations or our breeding program are welcome at any time.

2½ miles southwest of Pottstown
on Highway 83

DONNELL MARSHALL MILLER C. LONG

POTTSTOWN, PENNSYLVANIA

THE MIGHTY BOURNEDALE MAXIM LAUXMONT

This bull has left an indelible imprint on the Lauxmont Herd. His sons and daughters have been sold into good herds and are constantly in demand. His first fourteen daughters in the Lauxmont herd to complete Advanced Register tests, when **compared** with the records of their dams corrected in each instance for mature equivalent values, reveal the almost unprecedented figures of **improvements totaling 98 pounds of butterfat and 1970 pounds of milk.** All their dams completed their test on Lauxmont Farms under conditions as similar as possible. This proof of transmissibility of high butterfat and milk production through this great bull should influence you to consider one of his remaining sons as a junior herd sire. The great bull himself had to be prematurely destroyed because of traumatic osteomyelitis of his orbital and facial bones. You may never have as good an opportunity again to purchase a son from such a consistently good bull. You should give thought to the present capital value of your herd. Do you know that the average selling price for all (10906) purebred Guernseys in sales during 1954 was only $289.00; and the average selling price at sales of all (2585) Guernsey females over 2 years of age and with official records was only $399.00, the lowest prices since 1942. If you believe your milk production and cattle type would stand improvement against the hazards of this falling market, you might investigate the value of these young sons of Bournedale Maxim Lauxmont, which are now for sale:

LAUXMONT MAXIM VELOUR
(13941—621—Sr2—365)
Excellent—1952-53-54.
Full sister to Lauxmont Calumet.

(a) **LAUXMONT CALUMET.** Date of birth: Nov. 15, 1953. Dam: Indian Master's R—aaa Jasmine, 14399—620—6yrs—365. For sale only because his older FULL brother, Lauxmont Tomahawk, is seeing heavy service in our herd. Calumet has served twenty heifers. His FULL sister, Lauxmont Maxim Velour—13941—621—Sr2—365, classified "Ex." 52, 53, 54, sold for $3800 to top the females in the Eastern Guernsey Sale.

(b) **LAUXMONT GIGOLO.** Date of birth: Feb. 21, 1954. Dam: Lauxmont Levity Frolic, 13789—683—Jr3—365, from our great Falconwood Levities and sired by Sierra Manor Levity Valor.

(c) **LAUXMONT LOCHINVAR.** Date of birth: March 28, 1954. Dam: Goldenobby's Liela, 20130—766—5yrs—365C, one of the ten ton milk producers in the Lauxmont herd.

(d) **LAUXMONT FORTUNE TELLER.** Date of birth: June 18, 1954. Dam: Edenvale Nerissa's Buttercup, 17202—816—5yrs—365C.

(e) **LAUXMONT HEDONIST.** Date of birth: Aug. 2, 1954. Dam: Edenvale's Faithful's Shamrock, 16996—884—6yrs—365.

(f) **LAUXMONT CACIQUE.** Date of birth: Aug. 3, 1954. Dam: Indian Master's C-ca Peony, 16394—740—6yrs—365C. A FULL brother, Lauxmont Warbonnet, is junior herd sire in Donald Elliott's Darbyvale Guernsey herd in Ohio. They are both show bulls.

(g) **LAUXMONT BRIGADOON.** Date of birth: Aug. 5, 1954. Dam: Willowmere Fair Prom, 17579—827—6yrs—365C. One of the best of Bert Salsbury's breeding. Her dam made over 800 lbs. B.F. and her daughter is on the way to exceed 800 lbs. B.F. on her AR test (3 generations).

(h) **LAUXMONT TOM FOOL.** Date of birth: Oct. 10, 1954. Dam: Marmion's Golden Delightful, 13181—697—8yrs—365C, one of the great Falconwood brood cows which served as Lauxmont's foundation.

(i) **LAUXMONT PRINCE CONSORT.** Date of birth: Nov. 18, 1954. Dam: Marmion's Golden Mavourneen, 11692—616—6yrs—365. Another Falconwood Levity with a remarkable family tree for high production and good body type.

MR. HENRY M. THORNTON BUYS A FOUNDATION HERD OF LAUXMONT GUERNSEYS.

Mr. Thornton, owner of ASHCOMBE FARM, Mechanicsburg, Pennsylvania, recently bought twelve Lauxmont cows and heifers as a foundation for his new Guernsey herd. Lauxmont Farms are justly proud of the growing number of new breeders who buy their initial foundation from us and of old breeders who replenish their herd by the introduction of 10 to 20 high-producing Lauxmont Guernseys. With our large herd we are always ready to sell a small herd with bull to match; for example, within the last six weeks we have had 22 heifer calves born to join the Lauxmont roster.

The animals purchased by Mr. Thornton were: 1) Lauxmont Fashion's Voguery, a daughter of Two Brooks Fashion now owned by Brookberry Farms and out of one of our good daughters of Coronation Gold Bond; 2) Lauxmont Financier's Legacy, a high-producing daughter out of a cow with a record of 17202 lbs. milk and 816 lbs. B.F.; 3) Lauxmont Financier's Dinero, a younger daughter also of our former sire, Woodacres Royal Financier, now with COBA in Columbus, Ohio; 4) Lauxmont Lyric, 13270 lbs. milk and 716 lbs. B.F. as a three-year-old and whose dam, Jupiter's Free Favorite produced 13231 lbs. milk and 713 lbs. B.F. as a senior four-year-old; 5) Lauxmont Rhythm now on test, a high producing daughter of Pleasant Hill Queen (over 22,000 lbs. of milk on **each** of two successive lactations); 6) Lauxmont Levity Rosy Future, another daughter of Bethany Lauxmont with a high AR test, paternal sister to Lauxmont Lyric and Lauxmont Rhythm. Bethany Lauxmont, AR, one of the better sons of the great Green Meads Wistar; 7) Lauxmont Pink Lady, (17662—730—Jr4—365C) another daughter of Bethany Lauxmont, out of one of our three good daughters of Foremost Rose King; 8) Lauxmont Actor's Liela, a daughter of our senior sire—Fairlawn Actor's Royal and out of Goldenobby's Liela, one of Lauxmont's ten ton milk producers; 9) Lauxmont Levity Bother, another granddaughter of Foremost Rose King and safe in calf to Bournedale Coronet's Lauxmont. 10) Lauxmont Steadfast Dandelion, (14760—711—Sr3—365) a daughter of our old matron Falconridge Dandelion, who in her heyday milked over 100 lbs. of B.F. a month. A maternal brother of Lauxmont Steadfast Dandelion, by name Lauxmont Man-O-War, a grandson of Langwater Man O'War is a junior herd sire; 11) Lauxmont Levity Impudence, a promising daughter of a Very Good cow that milked 14,624 lbs. on test. Safe in calf to Fairlawn K. Lauxmonter, one of the best sons of the great Fairlawn H. Eastern King; 12) Lauxmont Jenny Lind, a young heifer sired by Fairlawn Actor's Lauxmont out of Lauxmont Levity Banshee, (13360—616—Sr2—365C) and safe in calf to Bournedale Coronet's Lauxmont.

COME TO LAUXMONT FARMS! SELECT A YOUNG HERD OF RELATED BLOODLINES AND GET A HEAD START! DON'T ASSEMBLE DISSIMILAR STOCK AND EXPECT UNIFORMITY OF BODY TYPE AND HIGH PRODUCTION! SAVE TWO GENERATIONS OF EXPERIMENTATION AND BUY A SMALL LAUXMONT HERD AND BULL TO MATCH!

LAUXMONT FARMS

T. B. Accredited — Bang's Accredited
Tel. 3831

Wrightsville, Pennsylvania

DR. GEORGE T. PACK, Owner
ELMER SALISBURY, Manager
JOHN YAKUBOWSKI, Superintendent of Farming
ROBERT WITMER, Herdsman

Presenting Our Junior Sire

A double grandson of **COLDSPRING'S ROMULUS' CORA**—the fountainhead of the CORA family.

Llan Fair Charmer's Comet

Born April 26, 1952

Sire: **COLDSPRING'S NOBLE'S CHARMER,** sire of many outstanding daughters at Llan Fair. He a son of Coldspring's Romulus Noble, out of Coldspring's Romulus' Cora, 14308—744—CC, Very Good '47.

His Excellent Half-Sister

LLAN FAIR CHARMER RENOLA
13319—665—Jr2—365C
Excellent '53

His Dam

COLDSPRING'S HARDWICK'S CELIA
15171—672—5yrs—365C, 16146—730—6yrs—365C
Very Good '47 '53

VISITORS ALWAYS WELCOME

SHADOW BROOK FARM

Farm located 1½ miles east of Tunkhannock

ROBERT W. STEVENS
Owner

Phone 5866
TUNKHANNOCK, PA.

EUGENE VAN FLEET
Manager

Production Is A Must At Silver Lake Farm

Our 5 Year DHIA Herd Average

9193 Lbs. Milk, 461 Lbs. Fat, 31 Cows All On 2x

Seventeen 2-year-olds to finish during 1954 average — 7460 Lbs. Milk—387 Lbs. Fat—2x Machine Milking

OUR CLASS LEADER — **SILVER LAKE BELLE,** 10545—*575—Sr2—HIR—305C—2x
Fat Class Leader 7th place

70% of Our Milking Herd Is Made Up of These Families

The PRINCESS Family . . . 22% of our present milking herd comes from this family and their average production in 305 days on 2x is 9857—476, all 2-year-old records.

The GOLDA Family . . . 18% of our present milking herd traces to this family. The members of this family average 7604—428—305—2x, all immature—2 years.

The JANET Family . . . 30% of our present milking herd carries the blood of this family. The Janet line averages 8667—429—305 days—2x—all 2 years.

We are using bulls from **Lehigh Valley Cooperative Farmers.**
We can offer choice bull calves and occasionally a few females, all ages.

VISITORS ALWAYS WELCOME

T. B. Accredited — — Bang's Certified

Farm located on Wentz Road, ½ mile east of Routes 202 and 73 (Centre Square).

SILVER LAKE FARM

C. EDWARD AND M. K. ZIMMERMAN — Phone Norristown 8-0928 — **R. D. 3, NORRISTOWN, PA.**

HIGH ACRES FARM

"FAMILY FARM GUERNSEYS"

We Are Proud Of Our Junior Sire —

His 3 Nearest Dams Average 15643 Lbs. Milk — 822 Lbs. Fat

GRAYCE FARMS STEADFAST

Born February 19, 1953

Over 20 of our best cows are bred to his service.

Sire: **LANGWATER VICEROY,** a son of Langwater Valencian, out of Langwater Lorna, 15001—773—AA.

His Dam's Dam

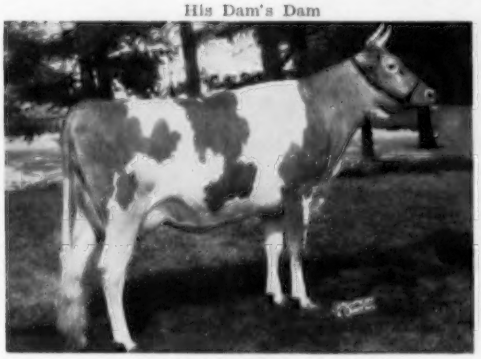

GRAYCE FARMS B. VICTORIA
11646—602—Jr2—365
12814—636—Sr3—365
3rd Aged, Pa. Farm Show, 1955

His Dam's Dam

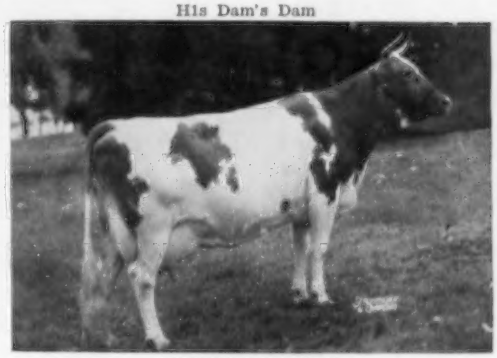

DAMIAN VICTORIA
13012—679—Jr3—365C,16644—921—Sr4—365C
19113—1058—5yrs—365
2 AR daughters

Visitors Always Welcome — Stock For Sale

Located 6 miles west of Carbondale on Rt. 106

WILLIAM WILSON & SONS
JOHN R. SAMWORTH } Owners

R. D. 1
CARBONDALE, PA.

LONE OAK FARM

One mile west of Monongahela on Route 31

PRESENTING OUR NEW SIRE — From the great PRIMROSE family

FLYING HORSE FURLO GENERAL

Born June 12, 1950

Over 20 daughters of Flying Horse Select Trumpet have been bred to General.

GENERAL is out of **ARGILLA ROYAL TWILIGHT,** 16663—795—Jr2C, 15850—731—Sr4C, 17514—814—6yrs, a daughter of Argilla Royal Philosopher, out of Argilla Furlough's Twilight, 14391—700—6yrs—365.

His Sire

FLYING HORSE COLONEL'S PROMISE
29 AR daughters, 1 record over 900 lbs. fat, 5 over 800 lbs. fat, 10 over 700 lbs. fat, 16 over 600 lbs. fat. 4 AR sons include Flying Horse Clara's General, Flying Horse Clarinet's General and Flying Horse Melody's General.

His Sire's Dam

ALFALFA FARM PRIMROSE
17564—*1083—Sr4—365C
Class Leader 3rd place.
4 AR sons, 2 AR daughters, one a former Class Leader. Excellent '48.

VISITORS ALWAYS WELCOME

Our herd is on HIR test — We have stock for sale.

HARRY HANK, Owner — Phone 115J — **Monongahela, Pennsylvania**

BERKS COUNTY
GUERNSEY BREEDERS' ASSOCIATION

NORMAN W. REIFSNYDER, Secretary
R. D. 2 — Bernville, Pa.

The following members of the Berks County G. B. A. extend a cordial invitation to all Guernsey breeders to visit our herds and see our Guernseys when you are in or near this area.

V. R. & E. M. Bieber
THORNBECK FARM
Douglassville, R. D. No. 2
1st dirt road to left going north from Douglassville off Rt. 662.

W. J. Biever & Son, **BIEVER FARMS**
Joseph Fetherolf, Manager
Adamsdale. 3 miles east of Schuylkill Haven, Pa., on Route 122. Registered Guernseys.

Leroy G. Blouch
BUSY BROOK FARMS
Route No. 1, Jonestown. On Route 72—¼ mi. south of Routes 22 and 72 Cloverleaf.

Howard B. Bomberger
MEADOW-WOOD DAIRIES
R. 5, Lebanon. On State Route No. 241 3 miles south of Lebanon.
See Display Advertisement Page 25

Warren Bucher, **SUNNYDELL FARM**
Myerstown 2. Between Myerstown and Schaefferstown on 501 at Reistville, turn east 1st farm on right.

W. H. Dreibelbis & Sons
DREIBELBIS FARM
Shoemakersville
½ mile off U. S. 122 going east on Pa. 662.

John B. Gehman
PINE VALLEY FARM
Barto, R. D. 1
2 miles east of Route 100, at Bally Hotel.

R. A., K. M., & W. J. Gerhart
TREGEHAR FARMS
Kutztown, R. D. 3
Kutztown-Virginville Rd.
5 miles north of Kutztown.

John B. Grubb
ROBIN HILL FARMS
1 mile east of Bechtelsville on Route 100 at the village of Eshbach.

Miles D. Hollenbach
BLUE MT. VIEW FARMS
Shartlesville. Two miles west of Shartlesville on old Route 22.

Harry L. Kennel
HONEY BROOK GUERNSEYS
Mohnton, R. D. 1
Route 122—10 miles south of Reading.

Grace P. and Charles A. King
GLAD ACRES FARM
Douglassville, R. D. 2
10 mi. east of Reading on Route 562.

Ernest E. Kohler
WINDSOR FARMS
Hamburg, R. D. 2
On Hamburg-Virginville Road.

Arthur S. Kreider
R. D. 1, Fredericksburg
1½ miles N. W. of Fredericksburg on Camp Strauss Road.

LLAN FAIR FARMS
Pine Grove. 2 miles W. of Route 83 on Route 443 to Friedensburg. Follow farm signs.
Phone: Friedensburg 9-2116
See Display Advertisement Pages 22 & 23

Norman W. Reifsnyder
GAILE KIEH GUERNSEYS
Bernville, R. D. 2
On Route 83—2 miles east of Bernville.

Dr. George L. Rothenberger
GUERNSEY FARM No. 2
Boyertown, R. D. 2. 1 square South of Route 562 east of Earlville.

L. J. Schwalm, M. D.
KULESPRING GUERNSEYS
Schuylkill Haven, R. D. No. 2. 3 miles west of Route 83 on Route 895 turn right 1 mile north of Route 895.

A. M. Stump
LAKESIDE GUERNSEYS
R. D. No. 2, Pine Grove
On Pine Grove Cressona Road.

Jacob N. Smith
LEBANON VALLEY FARMS
Annville, R. D. No. 1
1½ miles east of Palmyra
See Display Advertisement Page 69

E. Frank Stoltzfus
WALNUT EDGE FARM
Douglassville, R. D. No. 2. 1 mile W. of Yellow House turn N. ½ mile from Route 562.

Wilmer V. Weaver
FLYING HILL FARMS
Reading, R. D. 1. Route 122
4 miles south of Reading.

Jesse D. Ziegler
WOOD-LEA GUERNSEYS
Annville, R. 1.
½ mile east of Campbelltown on Route 322.

"You Can Do It Too"

RECORD COWS PAY THE BILLS FOR YOU

Mr. Dairy-Farmer

DOING WHAT WE EXPECTED OF THEM

Fairlawn Hornet's Corporal
The GLORY Family

Fairlawn K. Warrior
The EGRETTE Family

Hominy Hill King's Heir
The EAST MOUNT HAZEL Family

We all hear of great familes BACK of a bull—well, the above bulls certainly have that

— BUT —

To our mind it's the families in FRONT of a bull that really count. They are the ones that you and we are immediately concerned with. They pay the bills — not the ancestors.

These three bulls have already sired a goodly number of daughters that we predict could be referred to as "back" of future herd sires. Most the year 'round, we usually have a few cows and heifers available for sale at substantial discounts for "direct dealing." Also we try to carry one or two young bulls of approximate breeding age out of dams that have been proved under our type of conditions.

Our milking herd must produce profitably on 2x-machine milking, in stanchions and on home-grown grains. Truly, what our cows do for us, they can do for you, and perhaps better. We expect and make an over-all yearly herd average in excess of 400 lbs. B. F. This year we anticipate somewhat in excess of 450 lbs. on our milking herd of some 50 animals. That's why we say we have "You Can Do It Too" records, and they are the kind that will pay your bills.

As to type, here too, we have no cause for complaint. At last summer's Bucks County Show we received 3 firsts, 4 seconds and 1 third. In addition, we also were awarded the Grand Championship for our young bull, Partridge Peerless Prince. Most pleasing of all, we also received the Premier Breeder Award.

MR. and MRS. J. H. BRADSHAW, JR. LLOYD W. BLOM, Herd Manager

HAR-LEN FARM

Farm located on U. S. 230, 6 miles west of Lancaster.

Herd Sires Rich In GREEN MEADOW—CORONATION Blood

HOMINY HILL ACTOR
Born January 14, 1953
Sire: **Hominy Hill Coronation Prince, AR**

Actor's Dam: **Hominy Hill Amaline**
13265—704—Sr2—365. Excellent '50 '51

LLAN FAIR RESOLUTE KING
Born November 11, 1951
Sire: **Fairlawn Hornet's Resolute**
Dam: **Coventry Butterfat Jean** (VG '53)
18888—748—6yrs—365

R. F.'S MELODY MASTER
Sire: **Pine Manor King Melody Master**
Dam: **Pine Manor Golden Daphne**
14748—777—6yrs—365C

MASTER Daughters In Our Herd —
MASTER'S BLONDIE
9116—384.9—Jr2—305—2x—DHIA
9716—419.6—Jr3—305—2x—DHIA
MELODY MASTER'S CORA
8237—354.9—Jr2—305—2x—DHIA
5008—214—139 days (incomplete)
4th Sr. Calf, Pa. Guernsey Show, 1951
MELODY MASTER'S MOLLY
6602—346.2—Jr2—305—2x—DHIA
9033—467.8—Jr3—333—2x—DHIA

Seven daughters just fresh as two-year-olds

HAR-LEN F'S M. JEANIE (owned by Robert Mumma). Grand Champion, Lancaster Co. 4-H Heifer, 1954. 2nd Heifer Calf, National Junior Show, 1954. Member of Pa. Junior group that placed second at the National Junior Show, 1954.

MELODY MASTER'S JESSIE (owned by Robert Mumma). Grand Champion 4-H Heifer, Lancaster Co., 1952. 2nd Sr. Calf, Pa. Guernsey Show, 1952. 1st Jr. Yr. and Jr. Champion, Pa. Farm Show, 1953.

VISITORS ALWAYS WELCOME — STOCK FOR SALE

HARRY S. MUMMA — **LANDISVILLE, PA.**

AUCTIONEER

At Your Service . . .

WALTER K. DUPES
315 South Mt. Joy Street
Elizabethtown, Pennsylvania
Phone: 7-1358

It is always a pleasure to sell Guernseys and meet the Guernsey Breeders

BROOKSIDE FARM

Over 100 Head Registered Guernseys rich in proved Green Meadow—Maxim Blood

OUR GREEN MEADOW-BRED HERD SIRE

R. F.'S MELODY ROSE KING

Sire: **PINE MANOR KING MELODY MASTER**, sire of Gardenville Rose King, sold for $50,000.

Dam: **MARSHALLVALE ROSETTE**, VG '47. 10745—541—GG, 11261—564—EEE, 16280—798—BB, 16831—816—AA, 19560—982—6yrsC. Sold for $1,100 in 1949. 2 AR daughters.

Typical High Producing Cows Being Bred to Rose King:

BROOKSIDE MAXIM DAISY
9752—501—9yrs—270 days—2x
BROOKSIDE MAXIM GERTIE
12765—610—7yrs—298 days—2x
BROOKSIDE MAXIM JUDY
9776—507—7yrs—270 days—2x
BROOKSIDE MAXIM SELECTION
10385—519—Jr4—305—2x (pending)
BROOKSIDE PEERLESS ELSIE
12378—588—5yrs—305—2x (pending)

Plan to Pay Us a Visit During 1955

Located 4 miles north of Hershey on Route 39.

C. E. CASSEL & SON — **HUMMELSTOWN, PA.**

Plan To Visit CRUMDALE FARM — Berwyn, Chester County, Pennsylvania

Farm located at Crum Creek on White Horse Road near Paoli, where Routes 202 and 30 meet.

A PROVED COMBINATION THAT'S GETTING RESULTS

KING'S IMAGE—ROSE LAD

LAKE LOUISE KING'S IMAGE

Born March 7, 1951

His daughters in our herd show extreme dairy qualities.

Sire: **LAKE LOUISE CORONATION KING**

His Dam

VILLA CREST LOVELY
12996—719—Sr4—305C—3x. Very Good '47
Dam of Lake Louise King's Luana, 13829—712—Sr2C, she full sister to IMAGE.

LAKE LOUISE ROSE LAD

Born August 9, 1953

ROSE LAD is being bred to our IMAGE daughters.

Sire: **PINE MANOR ROSE KING**

His Dam

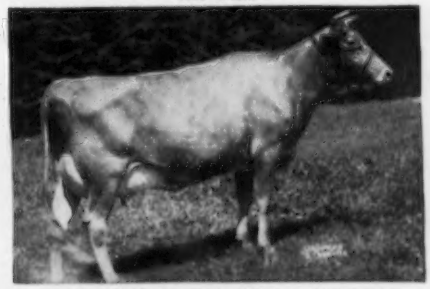

IMP. LAKE LOUISE PETITE ETOILE
13452—613—Sr3—365C. Very Good '54
2nd Dam: **Imp. Petite Etoile of Les Videelins**
13279—601—12yrs—305C—3x

Plan To Visit Us During 1955

MRS. PERCY C. MADEIRA, Jr., Owner — WILLIAM WICKERSHAM, Manager

Phone Elgin 6-3462

Accredited Herd 54239 — Bang's Free 207

GREEN HILLS FARM

ONE OF PENNSYLVANIA'S HIGH HERDS

1954 DHIA — 24 Cows — 10157 Milk — 517 Fat — 2x

The milking herd is composed of the daughters of these foundation sires:

GWYNLLAN PEER

His Dam

WESTMONT LULU
11817—600—FF
14245—703—BB
14559—759—A
2 AR sons, 2 AR daughters

BLAKEFORD CONTROL

His Dam

BROADLAND CONTENT
11823—612—EE
3 AR sons, 2 AR daughters. Dam of Blakeford Tranquil, Excellent '47 '48, 15706—748—CC.

OUR SENIOR SIRE — **LEESIDE VALOR**

A son of Sterlingold Premier, out of Leeside Royal Katinka, 12784—602—Jr2—365C, 2 AR daughters, both with records over 600 lbs. fat as Jr2-year-olds.

We Will Be Pleased To Have You Visit The Farm

Located 1 mile west of Dublin (Rt. 313), on Dublin—Hilltown Road.

RALPH AKERS, Manager
Phone Dublin 4547

PERKASIE, PA.

MR. and MRS. RICHARD J. WALSH
Owners

★ STERLING FARMS ★

HOME OF OVER 150 HEAD OF REGISTERED GUERNSEYS

70 Head Milking . . . Herd on A. R. Test

Herd Sires That Are Paving The Way For A Bright Future

OUR SENIOR SIRES — A Father—Son Combination From The LADYSHIP Family

HOMINY HILL BENEFACTOR
Over 30 daughters in the herd—many on test, others will be tested as they freshen.

Sire: **RIEGELDALE CORONATION KING**
Dam: **RIEGELDALE Mck BLANCHE**
15164—794—8yrs—365C

STERLING'S COLONEL BEN
His first two daughters are in milk and making very creditable records.

Sire: **HOMINY HILL BENEFACTOR**
Dam: **FLYING HORSE COLONEL'S BELLE**
16888—750—6yrs—365, 17837—806—7yrs—365
Sold for $4,000.

His Full Sister

RIEGELDALE KING'S BLANCHE
14609—761—Jr2—365C, 15244—841—5yrs—365C
Very Good 4 Times

Himself

His daughters must be seen to be appreciated

A JUNIOR SIRE — A Double **BEAUTY**

COLDSPRING'S B. R. BELLFAST

Born April 27, 1952

His Full Sister

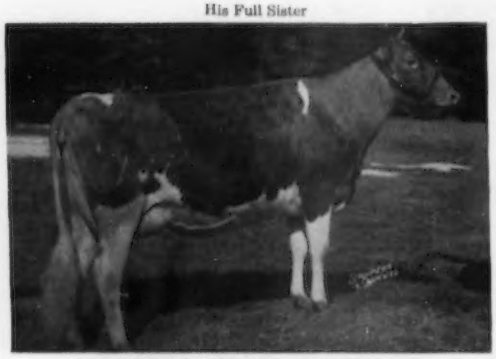

COLDSPRING'S B. R. BEAUTYFUL
12488—613—Sr3—365C. Very Good '54

Himself

Sire: **COLDSPRING'S BEAUTY'S ROMULUS**
Dam: **COLDSPRING'S NOBLE'S BEAUTYFUL**
13072—745—Sr3—365. Very Good '51

ALSO IN SERVICE — **STERLING'S MAJOR OF SUNNYTOP,** born April 5, 1952.
Major is a son of **Count Sterling, AR,** he by Langwater Romulus, out of Coldspring's Hardwick's Alice, 15597—698—D, 15784—712—A, VG '47.

STOCK FOR SALE . . . INQUIRIES INVITED

VISITORS WELCOME

STERLING FARMS — Alderson, Pennsylvania

A. J. SORDONI, Owner Tel. Harvey's Lake 9-2311 ELLIS SWINGLE, Farm Supt.

★ STERLING FARMS ★

HOME OF OVER 150 HEAD OF REGISTERED GUERNSEYS

70 Head Milking . . . Herd on A. R. Test

Our Past Achievements Laid The Ground Work For The Future

Pictured below are typical cows that were bred by us and have gone into other herds and have done well.

Now At LLAN FAIR

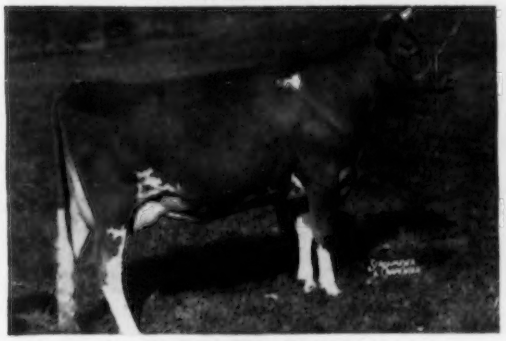

STERLING AGNES
10780—582—Sr2—365C. Very Good '53 '54
Dam of Llan Fair Count's Aggie, 12809—631—Sr2—365C, 10775—533—Sr3—365.

Now At WYNO

STERLING MINNIE
14703—674—Jr3—365C
16551—738—5yrs—365
Excellent '47 '49, VG '51

A few of the records completed in our herd—the kind of cows worthy of being the dam of your next herd sire.

	MILK	FAT	AGE
STERLING FLORASUE	14453	816	Sr3—365
STERLING MAID	16565	745	7yrs—305C
STERLING'S ANTIENIRA	17518	719	9yrs—305
STERLING DIXIE	12239	653	5yrs—305C
STERLING'S FAWN	13037	642	Jr3—305C
STERLING PENALOPE	10240	623	Jr2—305C
STERLING PEG	12947	586	6yrs—305C—661 T. M.
STERLING BELINDA	12646	575	11yrs—305C—653 T. M.
STERLING DIXIE LEE	10168	563	Jr2—305C

These and many other top cows in our herd are being bred to our herd sires featured on the opposite page.

STOCK FOR SALE . . . INQUIRIES INVITED

VISITORS WELCOME

STERLING FARMS — Alderson, Pennsylvania

A. J. Sordoni, Owner — Tel. Harvey's Lake 9-2311 — Ellis Swingle, Farm Supt.

RHOADSACRES

Home Of 300 Head Of Registered Guernseys On A. R. Herd Test. Farms located south of Quarryville, Pa., just off U. S. 222.

Great Females That Are Playing An Important Part In Our Breeding Program

These dams of our 4 herd sires average 14773 lbs. milk—727 lbs. fat

Dam of PATRICIAN

HOMINY HILL SALLY
15000—755—Sr2—365. Very Good '48 '49. Sold for $5,300.
Dam of **HOMINY HILL SARAH**, 14313—757—Jr4—365.

In Service:

OSBORNE HILL PATRICIAN
A son of Hominy Hill Pathfinder, a son of Hominy Hill Pollyanna, 15201—851—Jr2—365C.

Dam of PRIOR

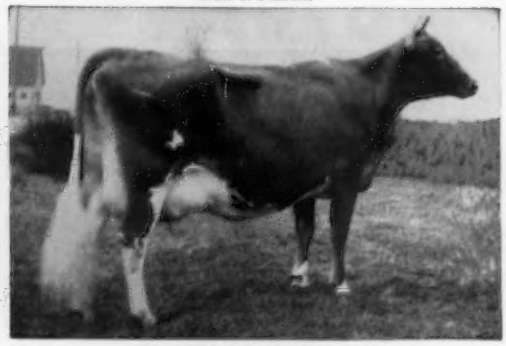

McDONALD FARMS ELITE
13659—606—G
Very Good '47
3 AR sons, 3 AR daughters.

In Service:

McDONALD FARMS EMORY'S PRIOR
A son of McDonald Farms Steadfast Emory, he an own son of McDonald Farms Gov Innocence, E '51 '53.

Dam of MONOGRAM

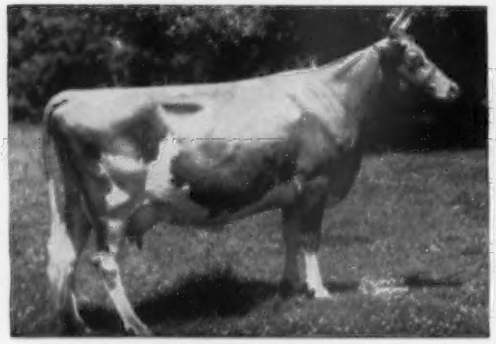

BROCKTON'S ROYAL ROSE
11336—643—C. Excellent '49—VG '47
1 AR son, 5 AR daughters, 4 over 600 lbs. fat.

In Service:

COLDSPRING'S B. R. MONOGRAM
A son of Coldspring's Beauty's Romulus, an own son of Vallevue Butterfat Beauty, Excellent '47 '48, 18914—937—AA.

Dam of FOOTPRINT 23rd

FOREMOST QUAFFODIL
Very Good '48
12825—643—Jr2C, 18395—898—Sr4
15591—713—6yrsC, 19098—905—7yrs
2 AR sons, 1 AR daughter

In Service:

FOREMOST FOOTPRINT 23rd
A son of Foremost Footprint, he a son of Langwater Country Blossom, 15080—729—AA, 11936—607—G.

These are the kind of sires we are breeding to our well-established cow families.

VISITORS ALWAYS WELCOME — STOCK FOR SALE

RHOADSACRES
JEROME H. RHOADS, Owner

Quarryville, Pennsylvania
JOHN R. BRENEMAN, Manager

Montgomery County
Guernsey Breeders' Association

Plan to visit us during 1955

We will be happy to show you our Guernseys

Ellis D. Anders
Spring Locke Farm
R. D. No. 2, Lansdale.
½ mile east of Center Point.
Phone: Center Point 7422

Louisa A. Bookheimer
R. and L. Acres
R. D. No. 2, Box 332, Norristown.
1 mi. south (Rt. 363) of Center Point, turn left on Potshop Road — 1 mi.
Phone: Center Point 7331

James H. Caldwell
Dreamfield Farms
East Greenville
Phone: Pennsburg 2181

The Coskery Guernsey Farms
R. F. D. No. 1, Center Valley
Herdsman: Harold Miller
Field Foreman: Ken Campbell
Inquire directions general store Lanark (7 mi. south of Allentown and Bethlehem just off Route 309).
Phone: Woodring 5-9234
See display advertisement, page 67.

James R. Elliott
R. D. Perkiomenville
Farm Manager: Eugene Seasholtz
Swamp Pike at Fagleysville
Phone: Pottstown 3406-J

Alvin L. Funk
Funk's Dairy Farm
Collegeville, R. D. 2
Route 29 Phoenixville to Collegeville.
Phone: Collegeville 5092

Arthur Hackman
Willow Brook Farm
Lansdale, R. D. No. 1
Between Hatfield and Lansdale on corner of Rt. 463 and Funks Rd.
Phone: Lansdale 7346

Morris Jarrett
Babylon Brook Farm
Prospectville
2 miles north of Willow Grove interchange of Pa. turnpike on Horsham Rd. (Rt. 463).
Phone: Osborne 53481

Delbert E. Keir
Ulster Farm
R. No. 1, Collegeville
1 mi. south (Rt. 63) of Center Point, turn right on Heebner Road ½ mile.
Phone: Center Point 2581

Donald Kennedy, Leasee
Annadale Farm, Springhouse
Cedar Hill Road, 1 mile off Rt. No. 309.
Phone: Ambler 3191J-1

Irwin L. Kratz & Son
Windy Heights Farms, Morwood
Phone: Souderton 3-3677

Wilson Kratz, Jr.
Morwood Farms, Morwood.
Morwood-Telford Rd.
Phone: Souderton 3-4872

Addison R. Kriebel
Embark Farm, Worcester.
Potshop Road — 1½ mi. off Route 363.
Phone: Center Point 2257

S. Liberman
Valley Brook Farm
R. D. 2, Collegeville.
Meeting House Road
Phone: Collegeville 4751

●

We Welcome You
To Visit Our
FARMS

David W. McClure
Sunbeam Farm, North Wales
On North Wales Rd., ½ mi. east off Route 73.

Harold E. Miller — Herdsman
The Coskery Guernsey Farms
Center Valley R. No. 1
Lehigh County
Phone: Woodring 5-5862

Newton F. Moyer
Gravel Lane Farm
R. D. No. 2, Telford
1 mi. north of 113 on Kellers Creamery Road, turn right on Hunsicher Road ¼ mile.
Phone: Souderton 3-7314

A. D. Thayer
Gwynllan Farm
Gwynedd Valley
Route 202 — 6 miles N.E. of Norristown.
Phone: North Wales 4846
See display advertisement page 55.

Clarence L. Turner, Prop.
Rolling Acres Farm
Russell Woodward, Mgr.
Frederick
Hoffmansville Road between Routes 73 and 663.
Phone: Sassamansville 4-4342

John W. Wolford, Mgr.
Carol Farms
R. D. No. 1, North Wales
On Rt. 309; ¼ mi. S. 202 and 309 intersection, Montgomery Square.
Phone: North Wales 3147

C. Edw. & M. K. Zimmerman
Silver Lake Farm
Norristown, R. D. 3
Wentz Road—Centre Square.
Phone: Norristown 8-0928
See display advertisement page 44.

Proved Production Inheritance In Our Herd Sires

The Dams of Our Three Sires Average 14362 Lbs. Milk — 745 Lbs. Fat

Dam of BONANZA

COLDSPRING'S ROMULUS' BESS — Excellent '47
11678—588—Jr2—365C, 12759—607—Jr4—365C

Coldspring's B. R. Bonanza

Born July 3, 1951

The BEAUTY and MAY ROSE families

BONANZA is by Coldspring's Beauty's Romulus, AR, he by the proved sire, Langwater Romulus, out of Vallevue Butterfat Beauty, 18914—937—AA, Excellent '47 '48—7 AR daughters, 4 classified Excellent.

Dam of BUTTERFAT

CLARHEART'S DAINTY — Very Good '47 '49
10262—625—8r3—305C—2x, 12709—754—6yrs—305C—2x, 16936—*929—8yrs—305C—3x, National Record when made, now 4th place.

Wyno Belle Butterfat

Born January 18, 1953

On lease from Wyno Farms, Muncy, Pa.
More BEAUTY blood.

BUTTERFAT is by Coldspring's B. R. May King, his 3 nearest dams and full sisters are all Excellent and average 18584—901—a double VALLEVUE BUTTERFAT BEAUTY.

Dam of LORD JIM

GRAY HAVEN ARGO'S PAT
10929—530—Jr3—305C—814 T.M., 12050—645—Jr4—365C, 13390—699—5yrs—365. 5 times Excellent. Her dam and maternal sister were also Excellent.

Fairlawn Actors' Lord Jim

Born May 6, 1953

His first calves are arriving and really look the part.

LORD JIM is by Fairlawn Peerless Actor, AR. His half-sister, Fairlawn Actor's Lustre, was the 1954 All-American 4-year-old. Actor is by Green Meadow Peerless, out of Bright Lad's Actress, Excellent '47 at 13 years.

MAYWOOD FARMS

STILLWATER
COLUMBIA COUNTY
Pennsylvania

Federal Accredited 398201 — **Office at Nanticoke, Pa.** — **Bang's Certificate 15067**

CARTER BACHE, Owner — DAVID H. BACHE, Manager

GWYNLLAN FARM

FEDERALLY ACCREDITED No. 325948
PENNSYLVANIA BANG'S FREE No. 930

Established 1929

4 Of The Right Kind — Backed By Proved Cow Families

OUR SENIOR SIRES

CAUMSETT HIGH BOY

25 AR daughters — others on test. Three full sisters all have records over 600 lbs. fat.

Sire: **CAUMSETT HIGH STRUNG, AR**
Dam: **CAUMSETT ROYAL CLAIRE**
14348—648—Jr2—365C
19055—912—Sr4—365C

His Full Sister

CAUMSETT EASTERN PENDANT
14137—681—Jr2—365C
Sold for $4,100 to Curtiss Candy Co.
1st prize 4-year-old, National.

NAMREG CORONATION KING

The CHARLOTTE and MELBA families.

Sire: **GARDENVILLE CORONATION KING** ($45,000)
A son of Coronation King of Pine Manor, out of Douglaston King's Charlotte, 19751—988—AA.

His Dam — Granddam of Emory — Below

RIEGELDALE EMORY'S BOBOLINK
10237—600—Sr2—365C, 16848—966—8yrs—365
Full sister to: Riegeldale Emory's Inspiration, 13063—733—Sr3C, 14061—770—Sr4; Riegeldale Emory's Nira, 15023—704—Sr3C, 15302—729—5yrsC.

OUR JUNIOR SIRES

GWYNLLAN HIGH BOND

Born November 11, 1951
His daughters are a most attractive group of individuals.

Sire: **CAUMSETT HIGH BOY** — see above
Dam: **GWYNLLAN VAGABOND ELAINE,**
12085—557—Sr2—365C
A daughter of Antietam Vagabond, out of Elaine — see below.

His Dam's Dam

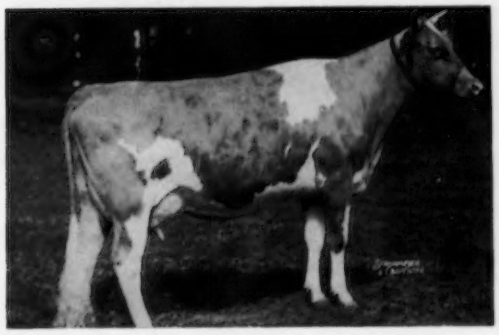

COLDSPRING'S BEAUTY'S ELAINE
(The BEAUTY Family)
15484—692—5yrs—365. Sold in 1946 for $3,500.
2 AR daughters

GWYNLLAN KING EMORY

Born January 21, 1954

Sire: **NAMREG CORONATION KING** (see above)
Dam: **GWYNLLAN H. CLOUD,** 11436—574—Jr2—305C—3x
Half-sister to Gwynllan High Janett, 13488—629—Sr2—365C, a daughter of Caumsett High Boy.

His Sire's Half-Sister

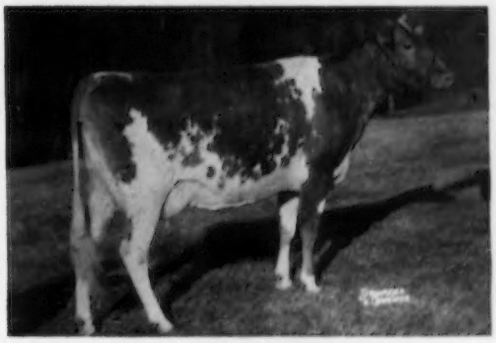

WILGORLAN FARMS TULIP
Excellent '52 '53
9957—574—Jr2—365C
11359—675—Sr3—365

Plan to pay us a visit during 1955. Stock for sale sired by these bulls and out of top AR cows.

GWYNEDD VALLEY • PENNSYLVANIA

A. D. THAYER, Owner • W. S. WETZEL, Herdsman F. H. WEIGLE, Manager

Bucks County Guernsey Breeders Association

Officers

E. F. Donohoe, *President*
Pleasant Valley, Pa.

Alvin Worthington, *Vice-Pres.*
Newtown, Pa.

J. Earle Yerkes, Jr., *Sec.-Treas.*
Pipersville, R. D., Pa.

Directors

J. H. Bradshaw, Jr.
Lahaska, Pa.

Clarence Myers
Chalfont, Pa.

Corey C. Garey, Jr.
Morrisville, Pa.

WE ARE PROUD OF OUR GUERNSEYS

Visit Our Farms • See Our Herds

Bryan, Paul S.
Whitebry Farm
2 mi. N. E. of Dublin,
off Rt. 313
Dublin 4706
Perkasie, R. D. 1, Pa.

Capindale, Clifford
Cold Winter Farm
Lexington 2360
Chalfont, Pa.

Comly, Le Roy, Jr.
Hy-Line Farms
2½ mi. E. of Buckingham
on Rt. 413
Wycombe 4481
Buckingham Valley, Pa.

Daniels, Paul E.
Fairview Valley Dairy Farm
1 mi. N. Pineville
off Rt. 413
Wycombe 2611
Pineville, Pa.

Donohoe, E. F.
Endovale Farm
1½ mi. N. of Richlandtown
off Rt. 212
Springtown 6-7030
Plesant Valley, Pa.

Dyer, Mrs. George B.
Diabase Farm
4 mi. out of New Hope,
off Rt. 232 at Buckmanville
Wycombe 3066
New Hope, R. D. Pa.

Williams & Lathrop
"The Hedges Farm"
Rt. 232, 2½ mi. S. of New Hope
Wycombe 3144
New Hope, Pa.

Myers, Clarence M.
Myerlyn Farm
New Galena Road
Lexington 4471
Chalfont, R. D. Pa.

Post, Oscar Lee, Jr.
Three Pines Farm
1½ mi. S. W. of Richboro,
off Rt. 332 on Tanyard Road
Elmwood 72595
Richboro, Pa.

Samsel, J. Edward
Woodfields Farm
1 mi. N. W. of Wycombe,
on Smith Road
Wycombe 3843
Wycombe, Pa.

Worthington, Alvin
Sunset View Farm
3 mi. N. Newtown
on Swamp Rd.
Newtown 3696
Newtown, Pa.

Yerkes, J. Earle & Son
Jey Hill Farm
1½ mi. No. of Gardenville on Rt. 413
Plumsteadville 2220
Pipersville, R. D. Pa.

MARIDEAN FARM

Farm is located at Lymanville, 2 miles west of Lynn and Route 29, between Tunkhannock and Montrose.

OFFERS FOR SALE —

A Top Young Future Herd Sire

Out Of A Proved Cow Family

Bull Calf — Born September 11, 1954

This outstanding calf is by Villa Crest King's Honor (Villa Crest Levity King—Helen of Maple Row, 14277—807—7yrs—365—2x) and out of Maridean Count Flower, 1st prize 3-year-old NEPA Show, 1954 and milked up to 60 lbs. per day on 2x with her second calf. "Flower" is sired by Count Sterling out of our great brood cow, L. D. AUGUSTA, a Butterfat bred cow with 4 D.H.I.A. records that average 535 lbs. of fat. Augusta is 12 years old and foundation of a great family. A maternal sister to Flower has produced 550 lbs. fat.

Our last 5 years' herd average has been up to 408 lbs. fat DHIA—2x under ordinary farm conditions.

This outstanding young bull is priced to sell. Send for extended pedigree.

We are using bulls from NEPA, Tunkhannock.

Dean W. Brooks, Owner **Meshoppen, Pa.**

Phone Springville 7619

PLAN TO VISIT PENNSYLVANIA HERDS DURING 1955

A. "TONY" JARDINE

Purchasing Agent Herd Management

After many years' experience with the leading herds, I am sure I can be helpful in selecting or improving your herd.

Doylestown, Penna. — Box 81

Importing Exporting

Telephone: Plumsteadville 2853

T. B. ACCREDITED NEGATIVE

LIEBLUND FARM

FOUNDATION COWS

Typical Of The Kind We Are Breeding To Our Herd Sire

Wilgorlan Farms Verbena
9659—471—Jr2—365
12084—601—Sr3—365C
Very Good '50

Chedco Jonquil
13244—708—Sr2—365C

Lake Louise Superb's Molly
10172—551—Jr2—365

Wilgorlan Farms Marsha	11259—635—Jr2—365C (VG '50)
Leeside Southern Mabel	12558—632—Sr2—365
Leeside Southern Lass	12306—615—Sr2—365C
Leeside Silver Marge	12235—611—Sr2—365C
Leeside Atlantic Lassie	11917—608—Jr2—365
Leeside Atlantic Mabel	11303—554—Jr2—365C

Our Royally-Bred Herd Sire

His Dam

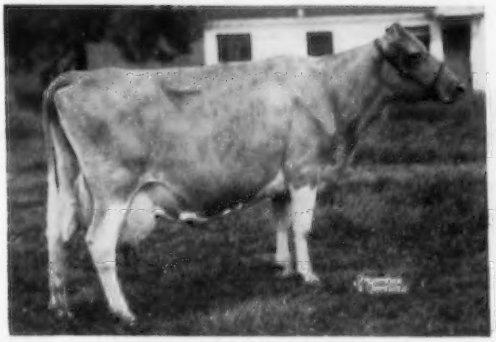

Western Glow Butterfat Lou
12431—624—Jr2—365C—2x
15017—715—7yrs—365C—2x
VG '47, Excellent '51 '54

2nd Dam: **Western Glow Marylou**
10729—502—Jr2—365C—2x

Western Glow Lou's Royal

Most of our cows are in calf to this bull. One of his daughters sold last year at the McDonald Sale for $11,000.

Sire: **Western Glow May's Royal**
A proved son of McDonald Farms Developer, out of Western Glow Noble May, 15045—734—Sr3—305C—2x.

Plan to visit our herd — You are always welcome

Farm is located 10 miles west of Shickshinny or 5 miles east of Benton. Just off Route 239.

R. D. 1 — Stillwater, Pennsylvania

GEORGE C. LIEB
MARGARET G. LIEB } Owners

Phone: Huntington Mills 2366

FRED LOWE
Manager

GRUBER FARMS GUERNSEYS

Peaches and Cream

THE PEACHES

Our Outstanding Cow Family

Exceptionally strong in Dairy Character and Udders

They add up to PRODUCTION

THE CREAM

We are just completing an entirely new Modern Dairy Plant and Sales Room

Plan To Visit Our Herd and Dairy

We are breeding our 130 Females to sires of Western Pennsylvania Artificial Breeding Cooperative.

Bulls For Sale **Females For Sale**

VISITORS ALWAYS WELCOME

GRUBER FARM **Shippenville, Penna.**

On Pa. U. S. Route 322 Phone 33-J-112 J. P. GRUBER, Owner

KIMBERTON FARMS ●

240 Head of Registered Guernseys Strong In Proved-Popular Green Meadow Blood.

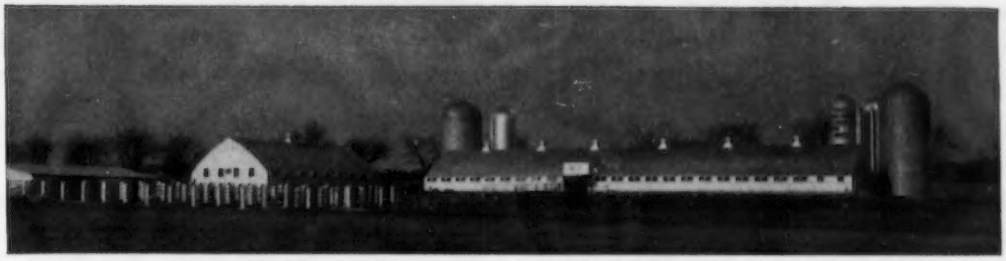

Cordially Invite You To Visit The Farm And See The Daughters Of Our Herd Sires

Their four dams average 14031 lbs. milk — 734 lbs. fat.

Two Sons Of **Gardenville Coronation King —**

WILGORLAN FARMS THOR
Born November 30, 1948
His daughters must be seen to be appreciated.

His Dam

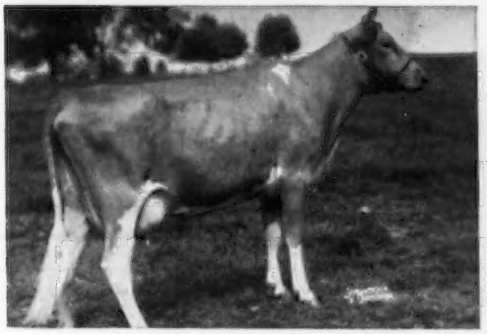

WILGORLAN FARMS P. PLUM
4 records including —
12524—660—Jr3—365C
Classified Very Good 3 times.

WILGORLAN FARMS PERFECTION
Born October 13, 1951
Purchased in the 1952 Pa. State Sale for $3,000. 2nd Bull Calf, Pa. and N. J., 1952; Member winning Get of Sire, Pa., 1952.

His Dam

LYNBROOK FAME'S PERFECTION
12466—664—Sr3—365C
14775—758—6yrs—365
Classified Very Good twice.

Two Sons Of **Hominy Hill King's Courageous —**

WILGORLAN FARMS WOTAN
Born August 26, 1950
He is being bred to our THOR daughters.

His Dam

WILGORLAN FARMS PEERLESS SUE
4 records all over 600 lbs.
12754—689—5yrs—365C
Very Good '48

WILGORLAN FARMS COURAGEOUS
Born January 11, 1948
Grandson of Foremost Hermes.

His Dam

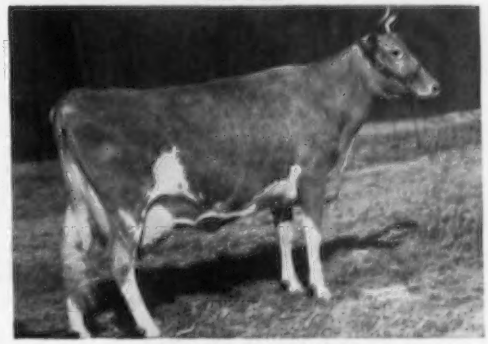

HORSE SHOE F. IRENE
4 records all over 600 lbs.
16070—829—5yrs—365
Very Good '47 '48 '50

Plan to visit us during 1955 and select a Green Meadow-bred bull for your next herd sire.

WRITE US YOUR NEEDS

KIMBERTON FARMS

H. A. W. MYRIN, Owner — R. D. No. 2, PHOENIXVILLE, PA. — M. L. JANSSEN, Herdsman

A Proved Green Meadow Breeding Program

The Dams of Our Junior Sires Average 17351 Lbs. Milk — 884 Lbs. Fat

LAKE LOUISE ROSE VALIANT
Born February 23, 1952
His daughters in our herd are showing great promise.

Sire: **PINE MANOR ROSE KING.** A son of Coronation King of Pine Manor, out of Pine Manor Crown Jewel, 14550—833—Sr3—365C.

His Dam

LAKE LOUISE ANTHRACITE'S PATSY
11988—625—Sr3—305C—915 T. M., 15956—803—Sr4 — 365C, 18631—939—6yrs—365C. Very Good '54

WILGORLAN FARMS INVINCIBLE
Born July 14, 1953
INVINCIBLE is being bred to our daughters of Valiant.

Sire: **HOMINY HILL KING'S COURAGEOUS.** A son of Riegeldale Coronation King, out of Coronation Frieda, 11162—550—GG, 2 AR sons, 5 AR daughters.

His Dam

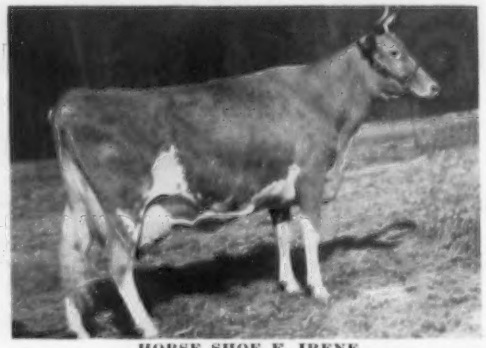

HORSE SHOE F. IRENE
4 records over 600 lbs. fat. 14906—752—Sr3—365C, 16070—829—5yrs—365. Very Good '47 '48 '50

OUR FORMER SIRE . . . **HOMINY HILL SUPREME,** and 4 of his daughters, were recently sold to Helen C. Oven, Enid, Oklahoma. We have over 30 of his daughters in our herd that are being bred to VALIANT.

Plan to pay us a visit and see the Valiant Get — Stock For Sale

Our farm is 5 miles south of Buckingham, 5 miles north of Hatboro on York Road, Route 263.

HERMAN SAMUELS, Owner — Tel: Doylestown 6476 — RAYMOND COX, Herdsman

MAPLE LANE FARM — Jamison, Pa.

BUILDING ON THE BLOOD OF THE PROVED BLUEBLOOD FAMILY

Four Half-Sisters To Our Herd Sire Classified Excellent

HOMINY HILL MARQUIS

Five daughters in the herd—just yearlings.

Sire: **CORONATION KING OF PINE MANOR,** a son of Green Meadow Minuet, 15345—712—A

His Half-Sister

McDONALD FARMS IOKA
13289—695—Jr3, 11980—655—5yrs—2x
7 records av. 592, mostly 2x. Excellent '47, VG '48.
3 full sisters Excellent.

His Dam

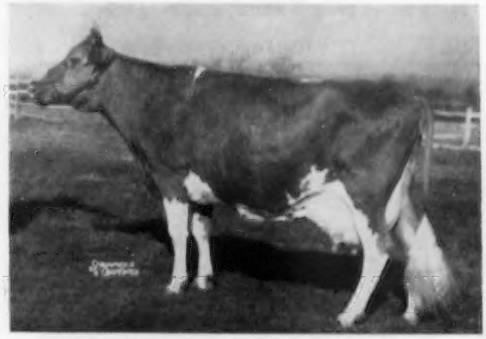

McDONALD FARMS BLUEBLOOD
12139—675—EE, 14068—755—AA
4 AR sons, 5 AR daughters—4 Excellent

MARQUIS sons for sale out of high record dams. Occasionally we will sell a few cows or bred heifers.

PLAN TO VISIT US DURING 1955—YOU ARE ALWAYS WELCOME.

Farm located 1½ miles east of Route 113, 3 miles west of Route 29.

J. L. EASTWICK, Owner
Paoli, Pa.
Phone: Phoenixville 6415

SPRINGHEAD FARM — Malvern, Pa.

WALTER JAMES, Manager

STARTING OUR 18th YEAR

SUCCESSFULLY BREEDING

TYPE and PRODUCTION!

QUARRY VALLEY'S M. AMBER, EXCELLENT '51 '52
14107—*756—Jr4—365C (728)
14140—834—5yrs—365C (728)
*CLASS LEADER FAT: Jr4—365C—2x—7th place
Former CLASS LEADER MILK: Jr4—365C—2x
Former CLASS LEADER FAT, Mature Cow

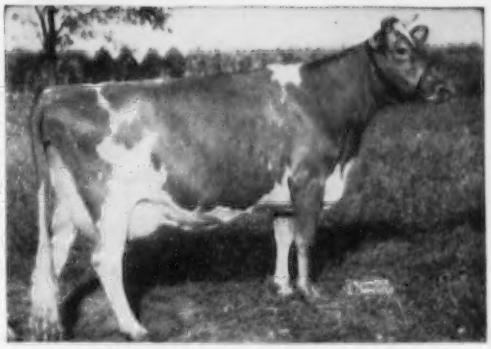

QUARRY VALLEY'S MONITOR AMBER
8878—461—Sr2—305C (610)
10753—582—Jr4—305C (591)
Gr. Ch., Bucks County Parish Show, 1949
Gr. Ch., Pa. Guernsey Show, 1950

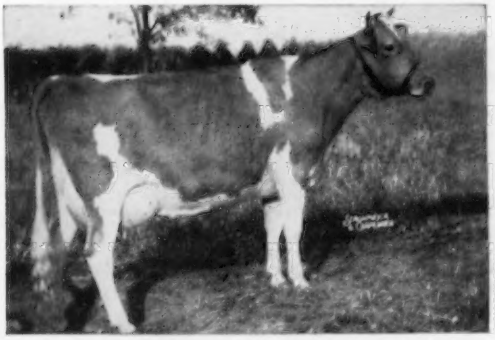

QUARRY VALLEY'S ERMA
8571—424—Jr2—365C—730 T.M.
First Three-year-old, Bucks Co. Parish Show, 1950.
First Three-year-old, Pa. Guernsey Show, 1950.
Second Four-year-old, N. J. Guernsey Show, 1951.
Member first Senior Get, Pa. Guernsey Show, 1950.
Member first Senior Get, N. J. Guernsey Show, 1951.

QUARRY VALLEY'S SAPPHIRE — picture at 8 yrs.
8719—397—Jr2—305—610
15599—702—Sr4—365C—730 T.M.
14706—642—10yrs—365—730 T.M.
Former CLASS LEADER MILK: Sr4—365C—2x

Sons of these cows are being used in our herd.

QUARRY VALLEY FARMS

LAHASKA BUCKS COUNTY PENNSYLVANIA

WILLIAM C. CLARK F. A. BORDEN, MANAGER

$500.00 Given Away

We offer this to anyone finding us a **100% Registered Guernsey herd** in the United States or Canada, east of the Rocky Mountain Divide, with a higher 15 year herd average in our class of cow units and fat, all on 2x.

Per Year Average For Past 15 Years	Yearly Cow Units	Average Milk Per Cow	Average Fat Per Cow	Average Test
	42.26	9308.6	475.7	5.112%

A SUCCESSFUL FOOL-PROOF BREEDING PROGRAM IS THE ANSWER

The long race is the hard one where endurance is of supreme importance.

EVERGREEN FARMS as of March 1, 1955 completed:

28 continuous years DHIA Test in Bucks County
16 continuous years Advanced Register Herd Test

Plus 3 Herd Classifications:

March 31, 1949 — 44 Head Classified
December 8, 1952 — 40 Head Classified
September 23, 1953 — 32 Head Classified

See January 15 issue of the Journal, page 210. Using all knowledge therefrom, and daily experience and observation for 40 years, is the background and means whereby we can give this outstanding 15 year herd average.

How Do Our Guernseys Perform In Other Herds?

In tabulating 10 Guernsey herds in Bucks County doing continuous testing from 1942 to 1953 we find

3 increased with a plus 97 lbs. fat
7 decreased with a minus 418 lbs. fat

The best of the 3 had a 61.3 fat increase with mostly Evergreen bulls used. The next best, 28.9 lbs. increase, had some Evergreen breeding. All such proving tops in production.
With 1954 averages, the 8 remaining Guernsey herds improved the picture, but the same herd using Evergreen bulls still showed the greatest increase.

In the 1942 Bucks Co. DHIA report, Guernseys were tops. Of 27 herds, all had over a 400 lb. fat herd average. 17 were Guernseys, 6 Holsteins, 3 Jerseys, 1 Ayrshire.

The top Guernsey herd was ours with 518.8 lbs. fat and beaten only by an 11 cow Holstein herd with 518.9 lbs. fat.

1953—1954

Among the 25 top herds, 19 were Holstein, 6 were Guernsey and our herd and two other Guernsey herds with a strong infusion of our blood held their own with the best of the Holstein herds.

Congratulations to Tohickon Creek Hattie just placing 4th in fat, Jr2—305C—2x with 11200—648, and also Tohickon Creek Dorissa, with 10327—552—Jr2 in 333 days, both being second and first generation cows, respectively, from Evergreen females.

A recent listing of high production cows artificially bred by Lehigh Valley Cooperative Farmers had Fetzer Farm Ulla at the top with 13090—744.9—326 days—2x, and of interest was her dam being sired by our Evergreen bull, Zerope.

Congratulations to Elm Grove and Archie Queripel for their new unofficial herd average of 530 lbs. fat, with Evergreen Comasse at 11 years helping with 718 lbs. fat—305—2x. Evergreen Guernseys can do equally well for you.

Visitors and mail inquiries always welcome.

Bulls, cows, heifers and calves for sale.

Accredited Bang's Negative (Pa. No. 34) T. B. Certificate 126920

EVERGREEN FARMS

New Hope, Pennsylvania

PHILIP W. and ORIN A. SMITH TED HELMS, Herdsman

• AVALONG FARMS •

4 Dams of Our Herd Sires Average 16549 Lbs. Milk — 802 Lbs. Fat

AVALONG FARMS IDEAL
Born October 17, 1953
Sire: **WEY ACRES LEVITY BENJAMIN**
(see opposite)

Ideal's Dam

FAVORITE'S DOLLY
10302—535—Sr3—305—2x
19454—973—9yrs—365
20371—1002—11yrs—365

WEY ACRES LEVITY BENJAMIN
Born September 5, 1950
Sire: **CORONATION LEVITY PRINCE**
(Grandson of Shuttlewick Levity)

Benjamin's Dam

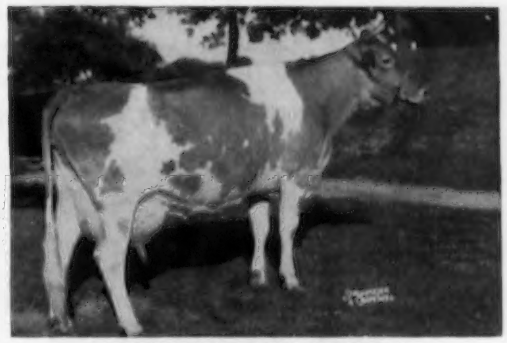

RIEGELDALE BEN'S MELBA
12512—638—Jr2, 14349—745—Jr3
16627—848—Sr4, 18190—810—6yrs
Sold for $26,000, resold for $28,600 in 1948.

AVALONG FARMS JUBILANT
Born September 28, 1950
Sire: **McDONALD FARMS JUBILEE**
(see opposite)

Jubilant's Dam

RIVER EDGE BUTTERFAT CLARETTA
15239—718—6yrs—365C
1 daughter in our herd.

McDONALD FARMS JUBILEE
Born January 5, 1944
Sire: **McDONALD FARMS PREDICTION**
(a son of Valleywood Harriet)

Jubilee's Dam

CORONATION MONITA
11834—551—BB, 13959—640—A. Dam of McDonald Farms Donita, 13493—770—AA, Excellent '47 '48.

FOR SALE — **AVALONG FARMS MAJESTY** — born October 16, 1953

Majesty is a son of BENJAMIN, out of Franchester Free Itea, 12388—643—Sr2C, she a daughter of Riegeldale Emory's Itchen, 5 times Excellent, 14996—859—Sr4C. Price and full production pedigree mailed on request.

VISITORS ALWAYS WELCOME

150 Head Backed By Proved—Popular Bloodlines

Farm is in East York on Ordnance Road off Route 30 back of Caterpillar plant.

ALVA R. LONG & SONS, Owners
RICHARD LONG, Manager

Phone: York 6-7416

York, R. D. 7, Pa.

CELEBRITY FARM

BREEDING TOWARD PERFECTION

HIGH PRODUCTION — EXCELLENT TYPE — GREAT SIRES

AR TEST — Every cow is on AR test — Every cow is classified — **DHIA**

1954 DHIA Herd Average . . . 34.68 Cows Average 10002 Milk, 507.8 Fat.

OUR CLASSIFICATION PICTURE

Our herd has been classified four times with very pleasing results

1954 — 30 Head Classified

1 Excellent — 14 Very Good — 14 Desirable — 1 Acceptable

TWO EXCELLENTS IN OUR HERD

BOUNTIFUL SUSANNA
Excellent '53 '54 — VG '50
4 records include -
14301—720—7yrs—365C

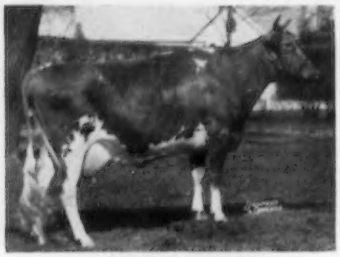

WITCHWOOD HELSIE
Excellent '52 '53 — VG '54
8691—437—Sr3—305C—610 T.M.
Her son in service — below

A JUNIOR SIRE — Out of Helsie

CELEBRITY FARMS LEVITY KING — Born March 19, 1954

King is by Curtiss Candy Levity Chum, he a son of Green Meads Levity King, out of Douglaston Princess Charlotte, 14251—688—BB, VG '47, 2 AR sons, 6 AR daughters.

ALSO IN SERVICE

CELEBRITY FARMS ROSE KING

Born October 12, 1953

Sire: **WILGORLAN FARMS DYNAMO.** A son of Gardenville Coronation King, out of DUCHESS — below.

His Paternal Granddam

CHEDCO DUCHESS
13619—664—Jr4—365C, 12857—678—6yrs—365C
Very Good '47 '48 '49 '50

Dam: **CELEBRITY FARMS ULTRA ROSE**
12484—610—Jr2—365C

GAYHEAD'S ALPHA FATEFUL

Born August 2, 1952

Sire: **GAYHEAD'S C. LODESTAR.** A son of Gayhead's Incorporate, out of IN-LOVE — below.

His Paternal Granddam

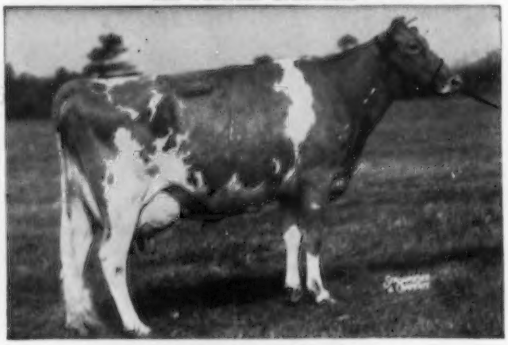

GAYHEAD'S IN-LOVE
12153—659—Jr2—365C, 15810—864—Sr4—365
3 AR sons, 2 AR daughters

Dam: **GAYHEAD'S CAPT.'S FAITH**
*19116—851—Jr3—365, Class Leader 3rd place

Plan to pay us a visit — You are always welcome

Located 2 miles east of Pineville (Rt. 413) on Ridge Road

CELEBRITY FARM — New Hope, Pa.

TED STEELE
Owner

ORIN "Doc" CROMWELL, Herdsman
Tel: Wycombe 2575

WARREN QUERIPEL, Manager
Tel: Wycombe 2577

Our Home Is Your Home

Ring-Win Farms

R. D. No. 2

Mt. Pleasant, Pennsylvania

Stop By And See Us

PROGRESS REPORT TO OUR FRIENDS

BILL IS AWFULLY BUSY WITH HIS NEW HOUSE. A BIG HOUSEWARMING IS PLANNED IN MAY. MEANWHILE, HERE AT THE FARM WE ARE PROUD OF THE PROGRESS WE MADE IN 1954. SO, ON TO THE PART THAT MAKES THE OWNER HAPPY— —

PRODUCTION

WE FINISHED 2 STATE PRODUCTION LEADER RECORDS:

CLOVERLAND BONNY, 11620—562—Sr4—305C—2x

AND HER DAUGHTER

RING-WIN DEBBIE, 12151—541—Jr2—365—2x

OLD BONNY IS OFF AND RUNNING AGAIN AND IS GETTING PLENTY OF COMPETITION RIGHT HERE IN OUR OWN BARN. SOLID AND DEPENDABLE GLORY FINISHED WITH 507 AND PRESENTED US WITH A HEIFER BY LE SUPERIOR. ROSALEE JUST FINISHED WITH 672. NOW TO THE PART THAT MAKES THE MANAGER HAPPY— —

TYPE

HONORABLE MENTION ALL-AMERICAN SENIOR YEARLING

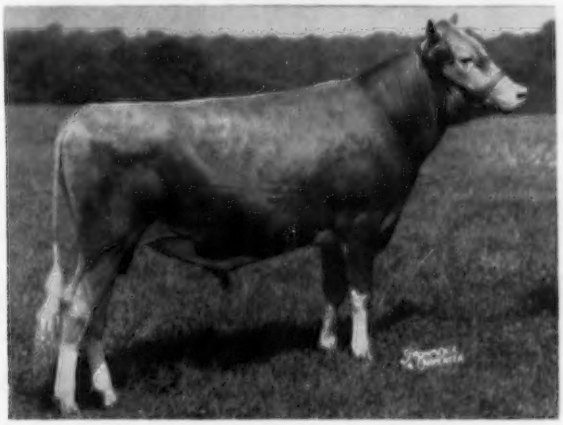

McDONALD FARMS LE SUPERIOR

AT THE 1954 OHIO STATE FAIR, LE SUPERIOR WON HIS CLASS AND WAS RESERVE JUNIOR CHAMPION. **RING-WIN MASTER FAITH** WON THE SENIOR HEIFER CALF CLASS. **RING-WIN FARMS GLENNA** WAS SECOND IN THE JUNIOR YEARLING CLASS AND HAD THE RESERVE ALL-AMERICAN AND HONORABLE MENTION ALL-AMERICAN STANDING BELOW HER. **RING-WIN CURTISS BLOSSOM** WAS THIRD IN THE SENIOR YEARLING CLASS, AND THEN TEAMED UP WITH FAITH TO BE THIRD IN THE PRODUCE OF DAM CLASS. FAITH, GLENNA, AND BLOSSOM, WERE BRED BY US, AND WERE THIRD IN THE THREE BEST FEMALES CLASS.

WE ARE LOOKING FORWARD TO 1955. WE WANT TO MAKE 10,000 BALES OF TOP QUALITY HAY, HARVEST 2800 BUSHELS OF OATS, MAKE MORE TOP RECORDS, CONTINUE OUR WINNING WAYS AT OHIO, AND THEN SEE WHAT WE CAN DO AT MARYLAND. WE ALSO HOPE TO CLASSIFY IN APRIL. BILL, RUTH, SANDY, AND I LIKE VISITORS, SO STOP BY, AND WE'LL TAKE TIME OUT TO SHOW YOU OUR PROGRESS.

WILLIAM O. PETERSON
Owner

Please address all correspondence to
WILLIAM M. SHENTON, Manager
Phone Mt. Pleasant 6687

ELM GROVE FARM

BUCKS COUNTY, HOLICONG, PENNSYLVANIA

PRODUCTION 1954 DHIA

14.6 COWS — 10351 MILK — 544.5 FAT

2X MILKING

A Grand Champion { OUR SENIOR SIRE **EVERGREEN ROBERT** Born November 10, 1951 } Rich In Green Meadow Blood

Allitu's Half-Sister

Robert's Sire —
EVERGREEN SIR RALEIGH
A son of Evergreen Rudy, out of Land Lea's Rocky, 10681—575—Jr4—305C—2x.

Robert's Dam —
EVERGREEN ALLITU
*14842—*761—Jr3—365C—2x
National Record in Fat, 2nd in Milk, 12827—682—Sr4—365C—2x.

EVERGREEN ALTHEA
7828—413—Jr2—305C—2x, 11385—599—4yrs—DHIA
11809—605—5yrs—DHIA, 11989—630—6yrs—305C—2x
Very Good '49 '52 '53 '54

Here at ELM GROVE we have seen another year go by. We have had a very good year, and are hoping that 1955 will be likewise.

Let us tell you a little about the herd and our present sire, Robert. We are more than pleased with the calves that are arriving. They are long, dairy, deep-bodied individuals. This makes us feel that we will have a few show prospects among them.

So far that is all we can say about Robert, as he is still a youngster. Perhaps some of you readers would be interested in one of his sons out of one of our good producing matrons.

We did a little showing at the Bucks County Show in 1954, which was judged by that great Scot who has an eye for good cattle. He is no other than Jock Lindsey, as he is known by all Cow Men!

1st, 3rd, 4th, 10th (Heifer Calves)
7th, 10th (Jr. Heifers)
9th (Sr. Heifers)
2nd (Jr. Get of Sire)
5th, 6th, 9th (Cow, 3 Years Old)
3rd (Cow, 4 Years Old)
7th (Produce of Dam)
2nd (Sr. Get of Sire)
4th (Udder Class)

When in the neighborhood, drop in and look around. You are more than welcome.

Stock For Sale — Visitors Always Welcome

Farm located on Route 202, 1 mile east of Buckingham.

MRS. HENRY D. PAXSON
Owner
Tel: Buckingham 2151

ALLEN KING
Supt.
Tel: Buckingham 2623

ARCHIE QUERIPEL
Herdsman
Tel: Buckingham 3512

ELM GROVE FARM — BUCKS COUNTY — HOLICONG, PA.

MAPLEVALE FARM

T. B. and Bang's Certified — Brookville, Pa. — HIR and DHIA Herd Test

DHIA Award for the second consecutive year:

Pennsylvania's Highest Producing

Guernsey Herd!

"THEY MUST MILK"

Plan to visit us soon and see our

High Producing Guernseys

MAPLEVALE FARM

Farm located on Route 36, 1 mile north of Brookville.

Phone 3131R3

J. O. HARDING — C. EUGENE HARDING

A Great Foundation Cow Family That Has Meant Much To Our Breeding Program

"THE MINERVA FAMILY"

WILLOW BEND'S MINERVA
Very Good '47
10650—633—7yrs—HIR—730 T.M.
Dam of 3 AR daughters — Her son in service.

WILLOW BEND'S TWILIGHT
8904—532—Sr4—HIR—632
Lifetime production to date — 61,010 lbs. milk, 3349 lbs. fat

Two Full Sisters To Duke (below)

Willow Bend's Mirthene
Very Good '47. 10736—570—8yrs—HIR—365C—2x. Lifetime record: 59,711 Milk, 3148 Fat.

Willow Bend's Martha
8821—453—Jr2—HIR—365—2x
10208—490—Jr3—HIR—365C—2x

MINERVA'S SON IN SERVICE

WILLOW BEND'S DUKE
Born May 22, 1948
A son of CLORA'S POINT TOR

5 daughters on test in our herd —

Willow Bend's Karen	2555—111—Jr2— 81 days—2x
Willow Bend's Ellen	4471—217—Sr2—158 days—2x
Willow Bend's Duke's Primrose	3953—188—Sr2—135 days—2x
Willow Bend's Rosina	1467— 74—Jr2— 46 days—2x
Willow Bend's Nora	3046—156—Jr3— 65 days—2x
Pequea View's Juliet	7484—415—Jr2—305—DHIA
Pequea Views Dandelion	8025—356—Jr2—305—DHIA
	9166—428—Jr3—305—DHIA
Pequea Views Jean	6737—356—Jr3—305—DHIA

Plan to pay us a visit during 1955

WILLOW BEND FARM — Willow Street, Pa.

John Breneman, Owner

FENWICK FARMS — Augusta, N. J.

DISPERSAL SALE

Saturday, May 7, 1955 — At The Farm

46 HEAD

PUREBRED GUERNSEY CATTLE

30 milkers, 15 young stock, 1 herd sire

Bang's Cert. No. 2939 — T. B. Cert. No. 555887 — Calfhood Vacc.

DHIA & HIR Tested — Dehorned — Individual shipping papers.

The herd average for the past five years is over 400 lbs. fat.

and all

FARM MACHINERY

CATALOG ON REQUEST

HARRY K. DUPES, Auctioneer — THOMAS L. ABBOTT, Manager

F. WILLARD BERGEN
Owner & Seller

• FRITZLYN FARM — Pipersville, Pennsylvania •

ONE OF OUR HERD SIRES

FROM ONE OF THE BREED'S MOST POPULAR FAMILIES

DOUGLASTON C. PRINCE CHARMING

Born October 25, 1951

His seven nearest dams average 845 lbs. fat.

We invite you to visit our farm and see the PRINCE CHARMING daughters. They show extreme depth of body, uniformity and dairy character. They are most pleasing and promising.

His Dam

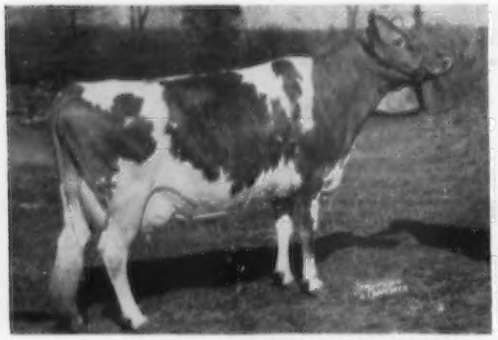

DOUGLASTON BARONESS CHARMING

8130—451—Sr3—305C—3x
11856—610—Sr4—305C—3x
13741—747—5yrs—365—3x (847 T.M.)
High cow sold at Auction, 1952, $13,000.
Next Dam: **Douglaston Baroness Charlotte**
15054—790—BB
(4 AR daughters)
She a full sister to Douglaston Baroness Darling, 15755—701—AA ($8,800).

His Sire

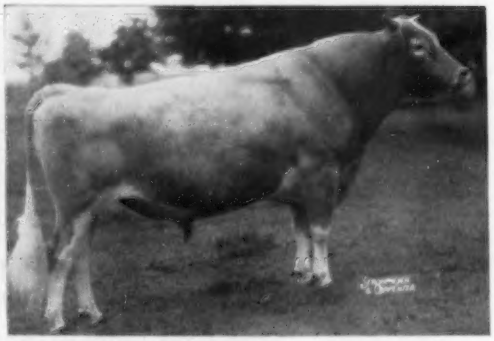

PINE MANOR KING'S CHALLENGER

65 AR daughters, 18 PR sons. Full brother to Gardenville Coronation King, $45,000.

Sire: **Coronation King of Pine Manor**

Dam: **Douglaston King's Charlotte**
15228—828—Sr2C, Fat Class Leader
19751—988—AA. Sold for $11,000.

Herd Established 1904

FRITZLYN FARM **Pipersville, Pennsylvania**

A. Walter Fretz

Federal Accredited 43770 — Bang's Free 485

WALNUT GROVE FARMS

KIRKWOOD, PENNSYLVANIA

Home Of 160 Registered Guernseys
Herd Established In 1907
Backed By 48 Years Of Breeding Experience
Vaccinated And Accredited

OUR HERD SIRES

A Father-Son Team Rich In Proved Green Meadow Blood.

LANGVALLEY LEVITY MELBA

Strong in the blood of the LEVITY and MELBA families.
Sire: **CURTISS FRANCHESTER LEVITY ACE, AR**
A proved son of Green Meadow Levity ($17,500).
13961—707—Sr2C.
Dam: **RIEGELDALE MELBA'S MARGARET**
14391—718—Sr3—365C. Sold for $6,600.

His Maternal Granddam

GREEN MEADOW MELBA
15342—*963—Sr2—365C. National Record in Fat. Voted 6th most influential cow of the breed. 8 daughters (7 AR), 4 sons (2 AR). Classified VG at 15½ years.

WALNUT GROVE MELBA KING

Born June 18, 1952.
15 daughters in our herd.
Sire: **LANGVALLEY LEVITY MELBA** (see opposite)
Dam: **WALNUT GROVE SCOTCH HOPE**
10104—443—Sr4—305C—2x
2nd Dam: **WALNUT GROVE HOPEFUL**
9861—460—Jr2—305C—2x

His Sire's Half-Sister

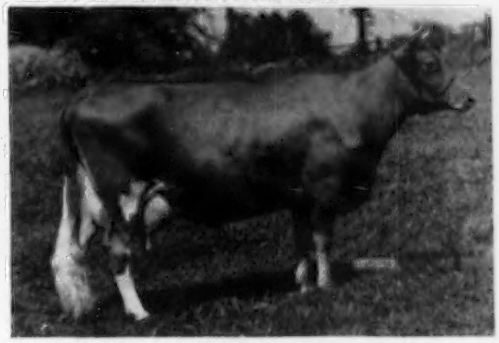

FRANCHESTER LEVITY JANE
11411—551—Jr2—365C
12140—577—Jr3—365C
14816—723—5yrs—365

Farm located 6 miles northwest of Oxford on Pa. 472. — Tel. 54R11

WALNUT GROVE FARMS R. H. FERGUSON, Founder
H. R. FERGUSON, Owner **Kirkwood, Pa.**

A Proved GREEN MEADOW—CORONATION Breeding Program

HERD SIRES IN SERVICE

PAXON HOLLOW MAJESTIC

Born May 25, 1951
His yearling daughters are most attractive.
Sire: **CORONATION MELBA'S MAJESTIC**
Half-brother to Coronation Melinda ($31,000),
Excellent '47 '48 '51, 19537—961—6yrs—365.

His Dam

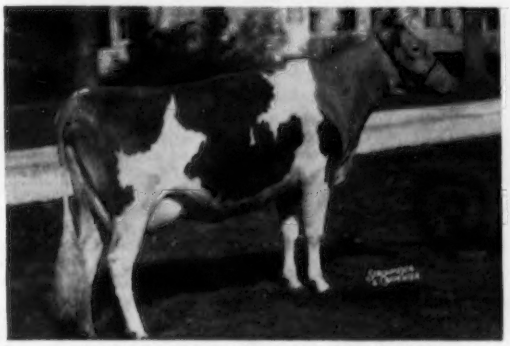

GARDENVILLE QUEEN PRUDENCE
12261—646—Jr2—365
Excellent '50 '51, VG '52 '53
Sold for $1,800 in 1950.

HOMINY HILL BLUE BOY

Born September 23, 1948
His daughters in our herd are milking over 40 lbs.
Sire: **FAIRLAWN PEERLESS DICTATOR.** A son of Green Meadow Peerless, out of Dorothy's Maxim's Buttercup, 12248—678—AA.

His Dam

HOMINY HILL BLUEBLOOD
10900—617—Sr2—365
Next Dam: **McDonald Farms Blueblood,** 14068—755—AA. Dam of 4 Excellent full sisters.

These sires are being bred to our MILENA and VIBRAPHONE cow families.
Farm is located 1 mile east of Palmyra off Route 422 south. First right hand road.

JACOB N. SMITH **LEBANON VALLEY FARMS — R. R. No. 1, Annville, Pa.**

Let's talk about... "Saint"

In 1946, we purchased the top bull at the Guernsey Sale, COLDSPRING'S HARDWICK'S BEAU — his dam, Coldspring's Romulus' Beauty (E '47 '49), sold in the same sale for $16,500 to A. Mistr & Sons. She was a great cow with a world of character; we always considered her to be old Beauty's best daughter.

COLDSPRING'S ROMULUS' BEAUTY
EXCELLENT '47 '49

Beau did well for us, siring large, strong cows with good udders and great dairy character — and they all produced. His daughters have gotten increasingly better with maturity and he has sired a number of exceptionally good sons.

Soon after placing Beau in service at WYNO, we began to consider breeding a son for our own subsequent use. Accordingly, we purchased Langwater Angelic in the Guernsey Sale of 1947 with the hope of getting such a son. She gave us two before we lost her — Wyno Beau's SAINT, and his full brother, Wyno Beau's Cherub, that Windy Hill Farms purchased for $15,000 last fall.

LANGWATER ANGELIC
EXCELLENT '49 '51
(2-year-old picture)

Angelic was a remarkable cow. She made a record of 17269—821—6yrsC during which she had a multitude of troubles ranging from foot rot to severe cases of acetonemia and milk fever. She took these things in stride, but unquestionably would have done even better without them. She classified Excellent twice and, at maturity, was as near perfection as any cow we have seen. One of our greatest regrets is that we never got a mature picture of her. She had size and substance, a beautiful udder, straight legs, sharp shoulders, a square rump, and that something extra called style. We felt that mating her with Beau should produce something very worthwhile — results to date are more than pleasing.

Cherub went to the West Coast where he was undefeated in the show ring and sired a top crop of daughters. SAINT stayed here and has proved himself to be one of the very best.

Last Spring, we took two of the older SAINTS to the Topsfield Spring Show and, in the hottest competition, SAINT'S LINDA won the 2-year-old class while SAINT'S BONITA was 3rd 3-year-old in the class that was headed by the cow later made Grand Champion. Linda was also Res. Gr. Ch. and best cow bred by exhibitor — this show was judged by Dean Kildee.

WYNO SAINT'S LINDA
EXCELLENT '54
UNDEFEATED AT 3 MAJOR SHOWS IN 1954

In the fall, with only five daughters in milk from which to chose, we took 4 to the strong Pa. and Md. shows (judged by Dave Younger and K. C. Sly, respectively) winning the Get of Sire, both places. This Get later gained Honorable Mention in the All-American selections. At both these shows, Saint's Linda topped the 3-year-olds — in addition, she was Res. Gr. Ch. at Pa. (no Res. awarded at Md.) and 2nd Best Uddered both places to the cow that later won this class at the National. She had been milking over 11 months at this time — she's now fresh again and milking in the 60's as a Sr3.

WYNO SAINT'S BONITA
EXCELLENT '54
Res. Gr. Ch., Best Udder, Pa., 1953

During the summer, we classified our herd — of the five SAINTS in milk, 2 were Excellent and the other 3 were Very Good. Since then, 3 more have calved and they will not weaken this average, in our opinion. They are all very sharp with lots of scale and they have well-shaped, strongly-attached udders — SAINT breeds a definite pattern and it is one we like.

We have received the remark many times from visitors that "they certainly are dairy". This appearance is being borne out at the pail. The first 7 to finish average 11671—600, all as Jr2's — this results in a plus proof of 340 milk and 40 fat. The 3 that have calved since classification have averaged over 2 lbs. of fat per day thus far — their high days were 55, 50 and 48, again all as Jr2's. Saint's Linda is the first to go on retest and she has 5182—242—Sr3 in 99 days.

We are breeding SAINT to many of our best, and will have sons and grandsons to offer and recommend as we go along. To date, the demand has exceeded the supply, since we keep only those in which we have confidence — at present, we have just one available and he is a good one. We would welcome the opportunity to send you complete information on him or on future prospects.

. . . and about his helpers!

BOND . . .

The first group of daughters of Wandamere Anson's BOND are exceptional. Five are now milking and every one has the stretch and scale necessary in a potentially top dairy cow. They all have pleasing udders and are milking well. He is in heavy service — we have bred him to a number of good SAINT daughters and feel this cross should fix a general type that will breed true, for both these sires' progeny are similarly sharp and open.

First BOND to finish . . .

WANDAMERE BOND'S MIRTH
13803—674—Jr2C (pending)

BOND is by the great Wandamere Anson that had 7 EXCELLENTS out of 21 classified. His dam was from the Bonnie family, one of the West's best. He has 6 close crosses to Traveler.

PRINCE . . .

Wandamere Petrissa's PRINCE is sired by our old Chuckanut Peter Pan bull, and out of Petrissa of Chicona (VG '51 '52), she a top member of the "P" family — Chicona's best. Her maternal brother is Chicona Pablo, Senior Sire at Quail Roost. She is now on retest having just dropped twin heifers by SAINT — in the first 44 days, she has 2613—120, having milked up to 70 lbs.

Himself . . .

WANDAMERE PETRISSA'S PRINCE
Jr. & Res. Gr. Ch., Pa., 1954
Jr. Ch., Md., 1954
Res. All-American Bull Calf, 1954

PRINCE has 12 crosses to Langwater Traveler. We expect him to breed the great quality and finish he inherits both top and bottom.

STATESMAN . . .

We purchased McDonald Farms Pre STATESMAN as the top bull in the 1952 McDonald Sale. We hoped that he would breed the strength and depth of his sire, McDonald Farms Prediction, along with the perfect top and overall finish of his dam, McDonald Farms S. Marguerite (E '50 '52 '54), $11,750. His first offspring make this hope seem well-founded — they are strong-boned, deep-ribbed and have plenty of stretch. STATEMAN'S older full brother is siring very attractive daughters at McDonald Farms.

His Granddam . . .

McDONALD FARMS KING'S KEEPSAKE
(In our herd) VG '47 '48 '49 '51 '54
15346—810—9yrs (pending) $14,500

Another full brother recently sold to Glenville Farms, Ontario, for $12,000, a record price in Canada.

DANCER . . .

A new sire on the WYNO horizon is Coldspring's B. V. DANCER, son of Beauty's Valor and Dotty of West Side Farm (E 4 times). This bull inherits great production along with good type. His wonderful old mother is of Prediction—Holliston breeding. This blood has crossed well on Travelers in the past which makes us confident it will do so in the future. DANCER is a good individual and strongly resembles his dam.

His Dam . . .

DOTTY OF WEST SIDE FARM
EXCELLENT '47 '48 '49 '54
*25338—*1329—11yrs, National
Fat Record, 2nd in Milk

We have a number of good cows in calf to Dotty's older son, Coldspring's B. R. Defender. These calves will be arriving soon.

The WYNO herd today — 16 EXCELLENTS, 37 VERY GOODS, 13 DESIRABLES
The mature cows average 15370 milk — 775 fat The immature cows average 12997 milk — 655 fat

● SEND FOR OUR WYNO BOOKLET ●

OUR PLEDGE
Never to Offer a Bull We Would Not Use Ourselves

WYNO Farms Guernseys

"Aiming at Perfection"

ALVIN R. BUSH - ALVIN C. BUSH MUNCY, PA. Paul P. Priddy, Manager
On U. S. Route 220

A Bull Is Expected To Sire No More Than His Inheritance

When considering your next herd sire, check seriously the depth of breeding, production and classification behind the two bulls that head our breeding program.

COLDSPRING'S BEAUTY'S VALOR

1st Aged Bull, Sr. and Gr. Ch., Pa. G. S., 1951

Sire: **COLDSPRING'S IRIS' VALOR**
Full brother to
COLDSPRING'S B. R. IRIS, E '54
14610—631—Jr2, 19488—1019—Sr3C

His Dam — Excellent '47 '48

VALLEVUE BUTTERFAT BEAUTY
11994—619—GG, 16578—831—A, 18914—937—AA
7 daughters, 4 E, 2 VG.

Sire: **HILLTOP BUTTERFAT**
Dam: **VALOR'S BEAUTY,** Gr. Ch., Md., Ill., 1934; 1st 2 Yrs., Ohio, E.S.E., Trenton, Md., 1934, winning over Mary Lilian.

The sire of Coldspring's Beauty's Valor is a son of Coldspring's Romulus' Iris, VG '47 '49, 16025—746—FF, 18738—869—Sr4C, and a full brother to Coldspring's B. R. Iris, E '54 with 18443—867—Sr4, 19488—1019—Sr3C.

The dam of Beauty's Valor, Old Beauty — well, I don't think we have to say very much about this cow, for the Guernsey world knows this cow as well as their A, B, C's. She has no equal in production with classification, she being Excellent and having 4 Excellent daughters that average 849 lbs. fat. No other cow of the breed comes near this performance.

COLDSPRING'S B. R. DEFENDER

Sire: **COLDSPRING'S BEAUTY'S ROMULUS**
1st Bull Calf and Jr. Ch., 1952 Pa. G. S.

His Dam — Excellent '47 '48 '49

DOTTY OF WEST SIDE FARM
19282—929—Sr4, 25338—1329—11yrs
Dam of two daughters

Sire: **McDONALD FARMS DESIGNER**
A son of Foremost Prediction
Dam: **DARETHA,** 10034—527—5yrs—305 days — DHIA

The sire of Defender, Coldspring's Beauty's Romulus, has four Excellent sisters that average 16277 Milk, 827 Fat. He is the sire of four Excellent daughters that average 837 lbs. Fat.

The dam of Defender, Old Dotty, is the highest producing Guernsey cow in the world in fat and second in milk. She has two daughters — Coldspring's Dotty, with 15064—696—Jr2—365, and Coldspring's Noble's Dotty, with 13912—638—Jr2—365C.

WHERE COULD YOU FIND SIRES WITH MORE OUTSTANDING PRODUCTION AND TYPE?

Yes, consider depth of breeding, seriously check production and classification, and you'll be thinking of Coldsprings.

FOR A STRONGER FOUNDATION ADD SOME BEAUTY

COLDSPRINGS FARM

HAZLETON, PENNSYLVANIA
SUGARLOAF, PENNSYLVANIA

Accredited for Bang's 57 . . . Accredited for T. B.
S. C. PRICE, Owner — JAMES STRADNICK, Manager

Phone Conyngham 8-4331
GEORGE ROHRBAUGH, Herdsman

Three 2-year-olds that have calved in the past few weeks

COLDSPRING'S B. V. BEAUTIFUL
Sire: Coldspring's Beauty's Valor
Dam: Coldspring's B. R. Beautyful, VG '54
12488—613—Sr3C

COLDSPRING'S B. R. CORA
Sire: Coldspring's Beauty's Romulus
Dam: Coldspring's Hardwick's Cora, VG '47 '51
11108—574—GG
COLDSPRING'S B. R. CORA dropped a son by Defender on November 29, 1954.

COLDSPRING'S NOBLE'S IRNETT
Sire: Coldspring's Romulus Noble
Dam: Coldspring's B. R. Iris, E '54
19488—1019—Sr3C
IRNETT dropped a son by Defender on December 2, 1954, that was sold to C. C. Cochard, Greenfield, Ind.

Our herd today averages 767 lbs. butterfat per cow — that includes one record from each and every cow in the herd today that has completed an AR record.

Ten Excellent cows here at Coldsprings average 17017 lbs. milk, 896 lbs. fat. The highest producing Guernsey herds in Pennsylvania for the years 1950, 1951, 1953, 1954, were Guernsey herds that have been using Coldsprings bulls for many years.

There are 15 Guernsey bulls in Pennsylvania used in Artificial Breeding units that have over 100 tested daughters each. We are very pleased to know that in listing these bulls according to the performance of these daughters, four of the first five are Coldsprings-bred bulls.

In first place is a son of Coldspring's Hardwick's Royal, Glenburnie Royal, with 125 tested daughters whose 243 records averaged 7761—5.1%—399.

In second place, Coldspring's Beauty's Archer, with 146 daughters whose 215 records averaged 8006—4.9%—389.

The highest bull in Pennsylvania for the greatest number of records for milk and fat production is Coldspring's Hardwick's Royal, with 173 daughters whose 376 records average 7743—4.9%—376. These records are all 305—2x.

SONS of Our Present Sires Should Perform Likewise in Your Herd.

FOR A STRONGER FOUNDATION ADD SOME BEAUTY

COLDSPRINGS FARM

SUGARLOAF, PENNSYLVANIA
HAZELTON, PENNSYLVANIA

Accredited for Bang's 57 . . . Accredited for T. B.

Phone Conyngham 8-4331

S. C. PRICE, Owner

JAMES STRADNICK, Manager

GEORGE ROHRBAUGH, Herdsman

"THE BEST THING WE'VE SEEN IN YEARS"

That is what many Leading Guernsey Breeders say about

our DAILY MILK SHEETS

FOR REPORTING THE MILK WEIGHTS OF TEST COWS TO THE CATTLE CLUB

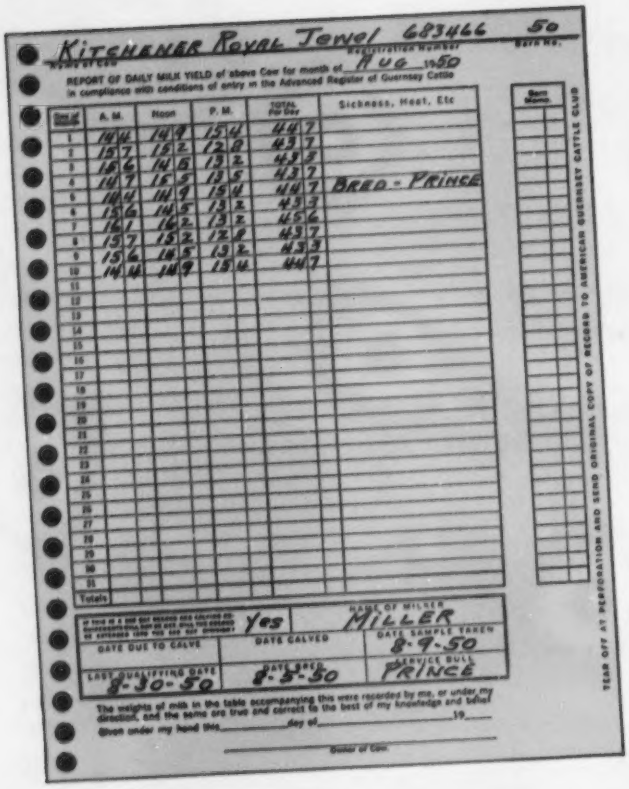

NO COPYING
at the end of the month

SAVES
- TIME
- WORRY
- EXPENSE

Eliminates Errors

APPROVED BY
THE AMERICAN GUERNSEY CATTLE CLUB

BEING USED BY MANY LEADING HERDS

One user says: "Errors due to recopying are no longer. My records are automatically accurate. The amount of office work that has been eliminated is prodigous. You really have produced something of much benefit to any man running cows on test. I would like to congratulate you."
Another one: "Please be advised these forms are saving the writer a great deal of work as once a month I spent at least four or five hours copying the test cow milk reports onto the Cattle Club's forms. We certainly appreciate this method."

THE ORIGINAL GOES TO THE CLUB — *a Duplicate remains at your farm.*

You, too, can gain the advantages these forms offer. They are kept in aluminum binders, with the name of each animal visible for rapid reference. The binders will last for years.

How many times have owners, managers, herdsmen "griped" about having to copy the milk weights at the end of the month. (Even the office girl if you are lucky enough to have one—and her time is valuable, too.) It's one of those jobs that is put off until next week. We know because we have been through it ourselves. THOSE DAYS ARE OVER! With the duplicate forms, there is no copying to do. The milker records the weights directly on the form. At the end of the month, just add up the totals, detach the original, sign and mail it to the Club. It is just as simple as that. It's economical, too, because a hundred sheets will last the average farm several months. It's a good time to get ready to start the New Year with one headache eliminated.

We'll Gladly Furnish a Sample! Write Us.

SHAW'S INCORPORATED

FARM SERVICE DIVISION

3747 RIDGE AVENUE • PHILADELPHIA 32 • PENNSYLVANIA

A SERVICE DEVOTED TO THE PROMOTION OF THE LIVESTOCK INDUSTRY.

CONSIGNING TO NEW ENGLAND GUERNSEY SALE, APRIL 27, 1955

LUSH HERMES' PRESTIGE, born March 16, 1954

Sire:

NORTHERN F. HERMES

Sire of:

Northern Karen
14183—690—Jr2

LushAcres Hermes' Faith
13511—645—Jr2

LushAcres Hermes Julie
12343—679—Jr2C

LushAcres Hermes' Lotus
13864—681—Jr2

LushAcres Hermes' Holly
13235—629—Jr2

Dam: **ALDRICH FARM DAWN ROSE**

11469—664—Jr2—365C, 14890—812—Sr4
Dam of LushAcres Boswell's Celia
13771—715—Jr2C, 13293—716—Sr3C

DAWN ROSE and her two full sisters made over 800 lbs. of fat.

Secret's Caress
14405—820—Jr4—HIR—365C—3x
National Record when made
14553—792—5yrs—HIR

Aldrich Farm Star Bright
12687—675—Sr2C
13916—802—Jr4—365C

Their sire: **Green Meads Proud Secret**
Dam: **Monarch's Star Blossom**
10695—638—G

LUSHACRES LILLIAN, born February 24, 1951

Sire: **HORSE SHOE CONRAD'S BOSWELL**

Dam: **HORSE SHOE BEACON'S LYDIA**

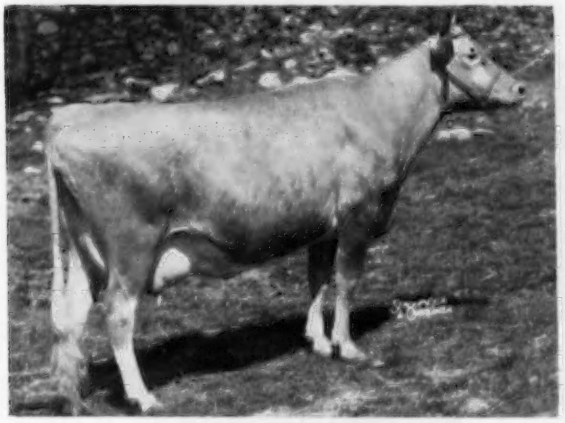

14187—746—Sr4

Granddam: **HORSE SHOE CONRAD'S LILLIAN**

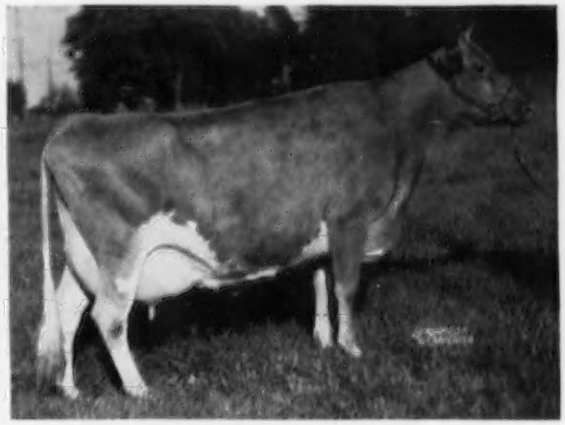

17793—933—Sr4

HENRY HERBENER, Owner
TED BROWNING, Manager

LushAcres
REHOBOTH, MASS.

Accredited Negative
Certificate No. 114

QUINCY DAIRY COMPANY DISPERSAL

QUINCY, WEST VIRGINIA

(On Route 60 at the town of Dickinson, 15 miles East of Charleston, W. Va.)

11:00 A. M., Wednesday, May 4, 1955

QUINCY DAIRY COMPANY, Owners — H. R. YOUNG, Manager — GEORGE DAVIS, Herd Manager

Federal Accredited Herd — State Bang's Free

114 HEAD — 5 Bulls - 64 Cows - 13 Bred Heifers - 32 Open Heifers

Sale Headquarters will be DANIEL BOONE HOTEL, Charleston, W. Va.

In sale with 4 daughters and 2 sons

QUINCY PILGRIM HOPEFUL
11924—610—GG

HOPEFUL is typical of the straight, deep cows with long necks and good udders that have been developed at Quincy. Hopeful is due in October to Nyala King's Cavalier. She has four daughters and two sons selling. There are nine females of this maternal family selling. A chance to acquire an outstanding cow family.

In Sale

CLARLON NOBLE'S VERA
Dropped May 1, 1950
12286—669—Jr2—319 days—2x—DHIA
4973—226—Jr4—HIR—365—2x in 105 days

VERA is a member of a group of 8 cows selected by Tony Jardine for the Quincy Herd in Goshen, Indiana. These cows are predominantly by Yellow Creek sires and consequently a strong concentration of Butterfat blood. Vera combines the best of the blood. She is by Yellow Creek King's Noble out of a daughter of Yellow Creek Supreme's Supreme and the next dam by a son of May Princess, 13437—678—C ($5,000). SHE IS A REAL ONE, due in November to Nyala King's Cavalier (see back cover).

FRANCHESTER FREE LAUGHTER (E 5 times)
18271—803—Sr3C

Dam of Franchester Handy Freeman, sire of 24 daughters and a son in the sale. Laughter is another of the great dairy cows that were selected as the dam of a herd sire at Quincy.

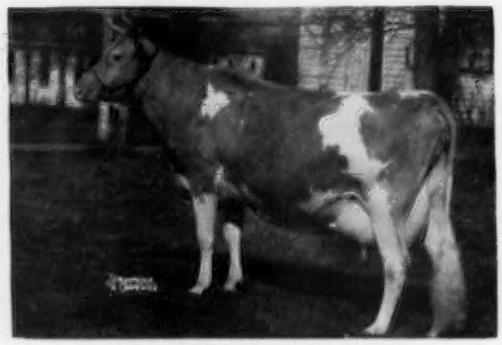

PAULINE OF VILLA-WAY
12761—532—A (950)

Dam of Villa-Way Career, sire of 7 daughters in the sale.

For Catalogs Write: **THE MERRYMAN COMPANY — SPARKS, MARYLAND**

LOUIS McL. MERRYMAN, President — Telephone: Cockeysville (Md.) 57

LEE YOST
Benton, Pa.
Phone 3381

JOHN MERRYMAN
Phone Manor 561-W-3

GEORGE W. (Dutch) SNYDER
St. Johns, Pa.
Phone Drums 3-2251

FLORIDA Guernseys

Florida Guernsey Cattle Club
J. H. Logan, Secretary
Clearwater

Boutwell's Dairy, Inc.
Lake Worth

Coastal Dairy
W. J. Matheson
Stuart

Cone's Dairy
J. H. Cone
Plant City

Dinsmore Dairy
Dinsmore

Donegan Farm
C. E. Donegan
J. T. Christian
Largo

LaViDa Farm
T. Stin Haselton
Eustis

Lay Laine Farm
Carroll L. Ward, Jr.
Goldenrod

Sargeant Farms, Inc.
John B. Sargeant
Lakeland

Schmid's Guernsey Farm
Walter Schmid
Sarasota

Sellers Guernsey Farm
L. H. Sellers
St. Petersburg

Stebbin's Dairy
Elmer M. Stebbins
Lakeland

CONE'S DAIRY FARM — Plant City, Florida

175 HEAD OF GUERNSEY — 80 MILKING — Farm located 1 mile east and 3 miles north of U.S. 92

A Grandson of Glory, By A Proved Son of Fairlawn Memoir's Performer
Is Siring Very Attractive Sons and Daughters

NYALA HONOR'S ROYAL
Born June 29, 1949
Maternal sister, **Nyala Supreme Delight**, 12654—654—Jr4C.
Sire: **FAIRLAWN PERFORMER'S HONOR, AR.** 2 PR sons, 14 AR daughters, 12 classified — 4 Very Good, 6 Desirable.

His Dam

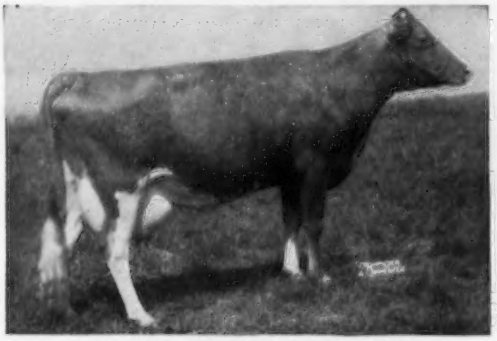

NYALA'S WINGS OF VALOR, VG '49
13869—672—Jr2—365C, 18170—881—Sr4—365

His Paternal Granddam

FAIRLAWN K. GLORY, E '48 '49 '50 '51 '53
13414—622—Jr2—305C—2x, 17244—815—Jr4—365C

FOR SALE — Sons of ROYAL and IDEAL'S PRINCETTA'S SUPREME
(Gardenville Supreme, AR—Ideal's Gardenius' Princetta, 16635—784—5yrs).

JOHN H. CONE, Owner — **PLANT CITY, FLORIDA**

A Son Of Myhaven King Is Doing A Fine Job In Our Herd . . .

McDONALD FARMS FLORIDA KING, A R — Born June 13, 1946

Sire: **MYHAVEN KING, AR.** 132 PR sons, 136 AR daughters, 2 over 900, 4 over 800, 25 over 700, 65 over 600, 106 over 500 lbs. fat. By Langwater King of the Meads, AR, out of Green Meads Thelma, E at 16½ years, 13518—740—Sr3.

Dam: **McDONALD FARMS ELICA**, VG '47, 10795—591—Jr2C. 1 AR son, 3 AR daughters, McDonald Farms Her Melissa, 11853—608—Jr4—305C.

His Half-Sister

McDONALD FARMS KING'S KELLA, E '50 '51 '52
13991—718—Jr2—365C
18270—919—6yrs—365

His Granddam

GAYHEAD'S LADY FAIR, VG '47
12034—578—Jr2—365C, 12487—642—8yrs—365C
6 AR sons, 4 AR daughters

Sons of Florida King available for your selection.

MR. and MRS. L. H. SELLERS, Owners
P. O. Box 93 — 22nd St. Sta.
St. Petersburg 3, Florida

SELLERS GUERNSEY FARM
Road 600 at 31st St. No.

The Thirteenth Tennessee State Sale

Henslee Farms, Kingston Springs, Tenn. — Monday, May 2, 1955

There will be a parade of the cattle, and a "get-together"
at HENSLEE FARMS on Sunday evening, May 1.

60 HEAD — 4 BULLS — 26 COWS — 26 BRED HEIFERS — 4 OPEN HEIFERS

IN SALE

HERMITAGE VIEW MAXIM DOROTHY
14572—710—5yrs—365 (pending). Due May 28 to Fairlawn K. Senator (Fairlawn H. Eastern King-Fairlawn Peerless Heliotrope, 19052—1018—9yrs). DOROTHY is a beautiful uddered cow sired by Sky Brook Brill Laddie, AR, out of Cesor Maxim's Doris, she by Cesor Martha's Maxim. Consigned by L. C. Langford, Hermitage View Farm Inc., Hermitage, Tenn.

SON IN SALE

LANGVALLEY HIGH TIDE'S MAGGIE (VG '52)
16250—772—Sr4C ($1,300). Dam of **SARGEANT'S GOLDEN TIDE**, dropped July 3, 1954, by Wey Acres Levity Bellringer (Coronation Levity Prince—Riegeldale Ben's Melba, 12512—638—Jr2, 14349—745—Jr3, 16627—848—Sr4; $26,000). Consigned by J. C. Sargeant, Jr., Calera, Alabama, along with Golden Tide's paternal sister, **SARGEANT'S GOLDEN BETTY**, dropped September 30, 1953, bred March 8 to Wandamere Bond's Pat and out of Hamilton County Maxim Betty, 12072—624—Jr2—365.

PATERNAL SISTER IN SALE

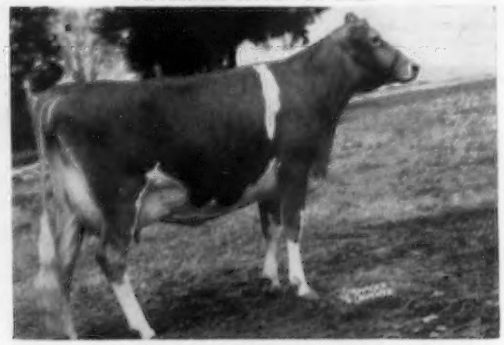

BELMONT VIEW PRIMER'S SABIA
12204—628—Sr2—365C
1st 3 Yrs., I. D. S.; 2nd, N. G. S.; 3rd, Ill., N. Ill., 1954. Topped the 1953 Tennessee Sale at $2,025 to Dr. Sam B. McFarland. Purchased by Lakewood Farms last summer. SABIA went on to first three-year-old at Chicago and was selected All-American three-year-old.

Sheriff Slagle, Belmont View Farm, Franklin, N. C., consigns **BELMONT VIEW PRIMER CHERRY**, fresh February 3, 1955. She is also by Brays Island Bon Ton's Primer, out of Flossy's Cherry of Flint Hill Farm, 13983—658—9yrs—365C.

OTHER CONSIGNORS

BAYVILLE FARMS, INC., NORFOLK, VA.—2 bred heifers—1 due in August and 1 in October.
C. I. CARLSON, SHADY OAK FARM, GUILFORD COLLEGE, N. C.—2 bred heifers both due in September.
DR. H. C. CARR, GUERNSDEL FARM, CHAPEL HILL, N. C.—1 bred heifer due May 28.
NEWMAN CHEEK, STATION CAMP FARM, HENDERSONVILLE, TENN.—1 cow due July 19.
CLYDE L. COE, MO-LA-JAC FARMS, DOTHAN, ALA.—1 cow due May 4, and a fresh heifer.
DR. GRADY N. COKER, NEJASCO FARM, CANTON, GA.—1 cow just fresh, classified Very Good, 1st 2 Yrs., S. E. F., 1953, with 543—Jr2 record.
CLAYTON DALLAS, HIGHVIEW FARMS, LAFAYETTE, TENN.—1 cow due April 20.
PEGGY DALLAS, HIGHVIEW FARMS, LAFAYETTE, TENN.—1 cow fresh March 10.
E. S. CLOVER, RIDGELEA FARM, BLOUNTVILLE, TENN.—1 heifer due in July.
H. J. HAGA, CLEARBRANCH FARM, BRISTOL, VA.—2 cows, one due April 14, the other April 28.
GEORGE WATTS HILL, QUAIL ROOST FARMS, ROUGEMONT, N. C.—1 cow fresh in February, with 11815—600—Jr2.
DR. SAM B. McFARLAND, ROBIN ROOST FARM, LEBANON, TENN.—2 heifers, one open, the other to be bred before sale.
MIAMI MARGARINE CO., NU-MAID FARM, CINCINNATI, OHIO—2 cows, 1 due in April and 1 just fresh—1 bred heifer due last of June.
S. ROSS SMITH, OVERHILL FARM, TRUSSVILLE, ALA.—1 bred heifer.
G. B. WALKER, WALKER FARMS, STONEVILLE, MISS.—1 cow and 1 bred heifer.
MELVIN WHITE, OBERLAND HILL FARM, ALLISONA, TENN.—1 cow on HIR test, bred February 27.

SALE MANAGED BY

THE MERRYMAN COMPANY
SPARKS, MD.

AND

COARSEY SALES SERVICE
BOX 358—TRION, GA.

For Catalogs Write: **THE MERRYMAN COMPANY — Sparks, Maryland**

LOUIS McL. MERRYMAN, President — Phone: Cockeysville (Md.) 57

LEE YOST
Benton, Pa.
Phone 3381

JOHN B. MERRYMAN
Phone Manor 561-W-3

GEORGE W. (Dutch) SNYDER
St. Johns, Pa.
Phone Drums 3-2251

The Thirteenth Tennessee State Sale

Henslee Farms, Kingston Springs, Tenn. — Monday, May 2, 1955

EDWARD B. HENSLEE, Owner — FLOYD KRAUTER, Manager—Phone: Nashville 8-3374

HENSLEE FARMS consign 24 Head to the Sale—2 BULLS—7 COWS—13 BRED HEIFERS—2 OPEN HEIFERS. Included are 7 daughters of Franchester Kella's King (McDonald Farms Steadfast-McDonald Farms King's Kella, E '50 '51 '52, 13991—718—Jr2C, 18270—919—6yrs—365; $13,500), and five daughters of McDonald Farms Distinctor. There will be a son and five head in calf to Welcome In Clara's Oberland. These cattle have depth of breeding, good individuality, are all vaccinated and will add to your herd.

EIGHT GRANDDAUGHTERS IN SALE

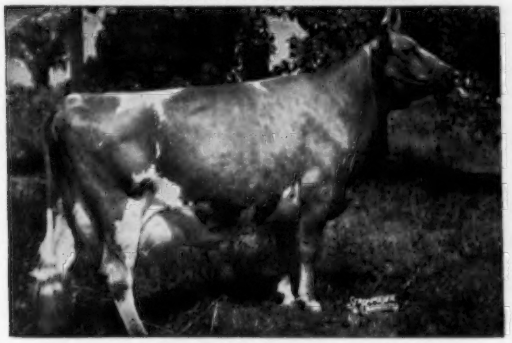

McDONALD FARMS KING'S KELLA (E '50 '51 '52)
13991—718—Jr2C, 18270—919—6yrs—365, $13,500.

Sire: Myhaven King

Dam: McDonald Farms Della (E '47 '48 '50)
13443—565—G, 15700—681—AA

Dam of: FRANCHESTER KELLA'S KING, sire of seven daughters in sale. Also sire of **HAMILTON COUNTY FREE RUBY**, dropped August 28, 1952, out of Hamilton County Anchor's Ruby, VG '48, 9816—500—GG, 12340—621—5yrs—365, she by Quail Roost Maxim's Anchor, out of Oakhurst Foremost Dimple, 10105—578—C. Consigned by Hamilton County Farm, Chattanooga, Tenn.

SON IN SALE

HENSLEE FARMS G. NONA (VG '52)
15652—682—6yrs—365C—2x, 13339—593—Jr2—365C—3x, 13392—599—Sr4—365C—2x. 1st 3 Yrs., Ind., 1950; 1st 4 Yrs., Ky., Tenn., 1951; 3rd 4 Yrs., I. D. E., 1951. NONA is one of the good show winning daughters of Langwater Sir Galahad, Her son, by Welcome In Clara's Oberland, is in sale. Also from Henslee Farms, a son of Grand View Predictor's Holly, 12374—642—Jr2—365C, 12278—667—Jr3—365—2x (Grand View Noble Predictor-Grand View Hollinick's Carol, 14518—683—Jr3—365, 15452—663—5yrs—305C—3x), dropped August 8, 1954, sired by Henslee Farms Pre-K Leader (McDonald Farms S. Leader—McDonald Farms Pre Karen, 11499—558—7yrs—305C—2x, E '52, $17,000).

FIVE GRANDDAUGHTERS IN SALE

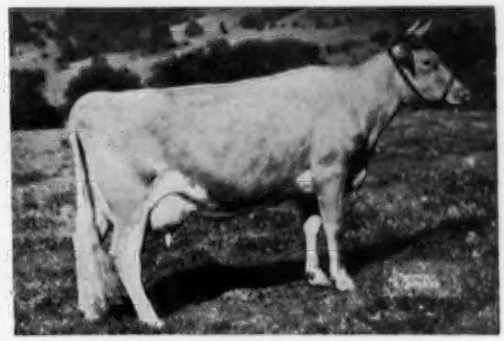

McDONALD FARMS GENEROUS (VG '47 '48)
12677—569—G, 15199—659—5yrsC

Sire: Myhaven King

Dam: McDonald Farms Dolly (E '47 '52)
13466—620—G, 15379—770—AA
Dam of McDONALD FARMS DISTINCTOR, that has 5 daughters in sale.

ONE SON, ONE DAUGHTER IN SALE AND FIVE HEAD BRED TO HIM

WELCOME IN CLARA'S OBERLAND
Sold for $25,000. Senior Herd Sire, Henslee Farms.

Sire: McDonald Farms Oberland ($4,700)

Dam: Welcome In Forward's Clara (E 4 times)
*20492—816—Sr3—365, *26672—1120—6yrs—365

Sire of one son in sale out of Henslee Farms G. Nona (see opposite). Also sire of **GRAIN MEADOW OBERLAND'S JOY**, dropped August 9, 1950, just fresh and out of Grain Meadow Chum's Joyce, 12572—588—Sr2—HIR—2x (Welcome In Chum's Forward Ace-Grain Meadow Artist, 11075—550—Jr3—HIR—2x), consigned by Walter L. Young & Son, Grain Meadow Farm, Greentown, Ind.

Also consigned by Grain Meadow Farm is another bull of this breeding, **GRAIN MEADOW LIBERAL'S REX**, dropped April 13, 1954, maternal grandson to Welcome In Clara's Oberland, out of Grain Meadow Oberland's Bess, 9052—436—Jr2—HIR—2x. He is sired by Welcome In Clara's Liberal, that is also sire of **GRAIN MEADOW LIBERAL'S PANSY**, will be fresh before sale, out of Grain Meadow Hester, 8563—452—Jr3—HIR—2x.

SALE MANAGED BY

THE MERRYMAN COMPANY
SPARKS, MD.

AND

COARSEY SALES SERVICE
BOX 358—TRION, GA.

For Catalogs Write: **THE MERRYMAN COMPANY — Sparks, Maryland**

LOUIS McL. MERRYMAN, President — Phone: Cockeysville (Md.) 57

LEE YOST
Benton, Pa.
Phone 3381

JOHN B. MERRYMAN
Phone Manor 561-W-3

GEORGE W. (Dutch) SNYDER
St. Johns, Pa.
Phone Drums 3-2251

MULBERRY HILL FARM GUERNSEYS AT AUCTION

Friday, May 6, 1955 — On The Farm On Route 50 At Easton, Md.

50 COWS With Good AR Records, Or On Test On 2x Daily; 10 BRED HEIFERS;

SEVERAL OPEN HEIFERS; 3 BULLS — See Opposite Page

65 — Accredited — Certified — Majority Vaccinated — **65**

LOUIS M. PLANSOEN, Owner — JOHN GREEN, Manager—Phone Easton 1252

The structure of the Mulberry Hill Farm herd rests solidly on a firm foundation chiefly Bournedale and Ideal Guernsey Farms, through sires of this breeding.

There are five daughters of Bournedale Prince Charming, he by Bournedale Sensation, out of Bournedale Golden Cinderella, 4 records average 13151—698, she a line-bred Coronet that continues to produce great cattle (an outstanding family being Pine Manor Crown Jewel, she, her daughters, granddaughter and grandson sold in the Sterlingold Dispersal for $124,000).

Four are by Bournedale La Noce's Mark, he out of a granddaughter of Bournedale First Lady.

11 are by their proved senior herd sire, Bournedale Prince Marty, he by Bournedale Charming Prince, out of Bournedale Mistress Margot, 10747—563—5yrs—HIR, 11748—574—7yrs—HIR—728, she out of Bournedale Lady Margaret, 13945—668—BB, she out of Bournedale First Lady, 13542—696—A; 5 AR daughters, 2 AR sons. Of his seven AR daughters, Mulberry Hill Mar Heroine has a record of 10755 lbs. milk, 572 lbs. fat on 2x as a Sr2-year-old in 365 days in HIR.

Ten head are sired by Ideal Guernsey Farms bulls.

One own daughter of Ideal's Beacon, that now has 7 over 1,000, 13 over 900, 29 over 800, and 70 over 700.

The great Susie family at Ideal Guernsey Farms is represented with a few daughters of Ideal's Eminent, Senior Herd Sire, he by Ideal's Beacon, out of Ideal's Emperor's Susie that passed away in January at 20½ years, having produced in 14 lactations, 214,559 milk, 10,178 fat, and several Class Leading daughters. Ideal's G. S.' Susie, 18825—1130—Sr3 and Ideal's Wistar's Susie, 21384—1182—6yrs—365 (pending) being outstanding.

There is one daughter of Ideal's Marshall Lad, he out of Ideal's Peter's Miriam, 19234—1009—5yrs—365C, 19477—1013—6yrs—365C.

Maternal Sister To The Dam of:
Bournedale Prince Marty

BOURNEDALE MAXIM'S MARGARET
12006—513—Sr4—HIR—716, 10542—487—5yrs—HIR—365C—730

IDEAL'S EMPEROR'S SUSIE
14 lactations—214,559 Milk, 10178 Fat

Following are some of the AR Cows in the Sale:

ARBOBESS P. DAFFODIL, 12566—692—Sr4C

GERAR MAJESTIC'S PRINCESS
14088—673—Sr3—HIR—730

WARRIOR'S MANOA OF FAIRVIEW
13137—646—10yrs—HIR—714

KNIGHTONGALE MAXIM PATIENCE
10787—629—Jr3—HIR—365—730
(Former Class Leader)
11920—631—7yrs—HIR—730

IDEAL'S JUBILEE'S ROSALEE
12532—610—5yrs—HIR—730

LANGCROFT'S COUNTESS
13514—598—8yrs—HIR—726

IDEAL'S LORD KENT'S PRIDE
12069—573—Jr4—HIR—730

NODROG MEDITATION
12804—566—7yrs—HIR—720

VERONA ULTIMAS OF FAIRVIEW 9827—528—G

MULBERRY HILL PR LORICA
9182—509—Jr3—HIR—730

IDEAL'S PRESTIGE'S MAY
11452—505—Sr3—HIR—730

MULBERRY HILL BETTY C.
10546—504—Jr3—HIR—730

Mr. Plansoen having decided to cut his herd in half, allowed John Merryman and myself to pick the cattle to sell, consequently many cows in this sale are 50 and 60 lb. producers on 2x and it is a genuine cross-section sale, not a cull out as some folks will think.
H. M. P.

The new and beautiful TIDEWATER INN at Easton will be sale headquarters.
Sale Managed by

For Catalogs Write to—
THE PATE SALES CO.
2064 Lawrenceville Road, Trenton, N. J.

and

THE MERRYMAN COMPANY
Sparks, Maryland

The Three Bulls in this Sale are:

1. **MULBERRY HILL PRINCE,** dropped July 14, 1950. Sire: Bournedale Prince Charming. Dam: Langcroft's Countess (in sale), 13514—598—8yrs—HIR—726.
2. **MULBERRY HILL BELLE'S MARTY,** dropped September 16, 1951. Sire: Bournedale Prince Marty. Dam: Hickory Hill Anna Belle, 10420—550—Jr2—HIR—365—730 T. M. Dam of Mulberry Hill Mar Anna Bell, 9124—520—Sr2—HIR—730. Anna Belle's dam is by a Langwater Wizard son of Glenburnie Crocus, 16582—840—A—1092.
3. And, The Proved Sire **BOURNEDALE PRINCE MARTY and 11 Daughters.**

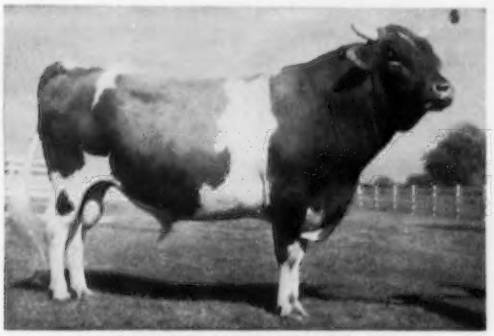

BOURNEDALE PRINCE MARTY, AR
Dropped March 21, 1948
Sire: **Bournedale Charming Prince**
Dam: **Bournedale Mistress Margot**
(Own sister to Bournedale General Mars, Sr. Herd Sire at Bayville Farms).
9656—528—GG—1095
10747—563—5yrs—HIR—835
11748—574—7yrs—HIR—728
11089—535—8yrs—HIR—730
11361—566—9yrs—HIR—730

Three Daughters of Bournedale General Mars

These three daughters of General Mars, Senior Herd Sire with 130 daughters at Bayville Farms, Inc., Norfolk, Va., were outstanding winners last year, see March 15 Journal, page 629

BAYVILLE MARGARET MARLENE, E '51 '52 '53
15518—720—Sr3—365C, 15754—713—Sr4—HIR—365
16400—765—5yrs—365C, 18423—838—7yrs—365C—3x

BAYVILLE MARGARET URSULA, E '53
10348—534—Sr2—365C, 9314—458—Sr3—305—3x
(Records made on Show Circuit)

BAYVILLE MARGARET LAVINIA (Not classified)
1st 2-year-old at Md., 1954
4240—203—Jr2 in 141 days

DAUGHTERS OF BOURNEDALE PRINCE MARTY

MULBERRY HILL MAR ANNA BELL (Not in Sale)
Own sister to No. 2 Bull, 9124—520—Sr2—HIR—365—2x
On retest, 6546—350—Jr4—HIR—365—2x in 203 days.
1st Sr. Calf, Md., 1951

MULBERRY HILL MAR VERONA (In the Sale)
Dropped February 15, 1953. Due before sale time.
Dam: **Verona Ultimas of Fairview**, also in the sale. 9827—528—G

MULBERRY HILL GOLDEN M.
Dropped August 19, 1951
8297—424—Jr2—HIR—365—730 (pending)
Calved March 25, 1955

MULBERRY HILL MAR HEROINE (Not in Sale)
10755—572—Sr2—HIR—2x
9957—551—Jr4—HIR—365—2x in 264 days
Her dam, **Kennersley Patrick's Heroine**, is in the sale.

Sale Managed by

For Catalogs Write
THE PATE SALES CO.
2064 Lawrenceville Road, Trenton, N. J.

and

THE MERRYMAN COMPANY
Sparks, Maryland

THE GUERNSEY SALE

(THIRTIETH RENEWAL)

INTERSTATE FAIRGROUNDS, TRENTON, N. J. — SATURDAY, MAY 28, 1955

The DAM side in breeding better cattle is very important. When selecting cattle for this sale we strive to present to the Guernsey public not only outstanding individuals, but also cattle with inheritance both top and bottom, to add to the breeding foundation of the herds they go into. We proudly present the dams of four females in thi year's sale.

COLDSPRING'S NOBLE'S FANITA (VG '51 '54)
13652—755—Jr2—365C, 17939—1072—5yrs—365
Maternal sister to **COLDSPRING'S ROMULUS' FANITA** (E '54), 18018—895—8yrsC.
Sire: Coldspring's Romulus Noble
Dam: Coldspring's Hardwick's Fanita
16979—775—DD
Dam of **COLDSPRING'S B. V. FRANCES,** dropped May 30, 1953, due August 23 to Coldspring's B. R. Defender, sired by Coldspring's Beauty's Valor (Coldspring's Iris' Valor—Vallevue Butterfat Beauty, 18914—937—AA). Consigned by S. C. Price, Coldsprings Farm, Sugarloaf, Pa.

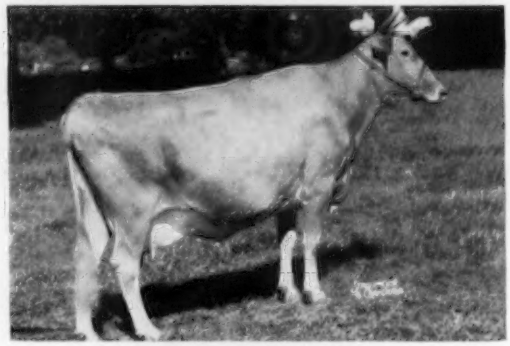

HORSE SHOE F. INA
12277—635—Jr4—365C
Sire: Foremost Hermes
Dam: Horse Shoe Independence.
12985—601—FF, 12458—547—AA.
Dam of:
NORTHERN CONRAD'S INGRID (In sale)
9021—468—Jr2—305C—2x (pending)
Dropped October 18, 1951
Fresh March 23, 1955
Sire: Riegeldale Emory's Conrad
Sire: Riegeldale Melba's Emory
Dam: Douglaston Charlotte
12505—634—BB, 15429—748—A
Consigned by North Farm, Bristol, R. I.

VICTOR'S VALENCIA (E '48)
15292—823—8yrs—365, 13382—699—11yrs—365—2x.
Sire: Langwater Victor
Dam: Mable Frost of Begeacres
Dam of: **HANOVER HILL JUVALENE,** VG '52 '55 (In sale).
12686—555—Sr3—305C—2x (pending)
Dropped January 8, 1950
Will be fresh and sold open.
Sire: Hanover Hill C. Jupiter
Dam: Argilla Ceres, 12236—688—FF, 15009—880—DD, fo mer Class Leader. 15979—954—AA, 14760—840—AA.
Consigned by Henry I. Christal, Hanover Hill Farm, Yorktown Heights, N. Y.

CAUMSETT EASTERN MOONSTONE
11334—606—GG. 1st 3 Yrs., Md., 1946
Dam of: **CAUMSETT IND!AN SUNSTONE** (E '51 '52), 14127—631—Jr3. Sold for $9,500 in Pebblebrook Dispersal to Maplewood Farms, Ltd., Maple, Ontario; Gr. Ch., Royal Winter Fair, 1954.
Moonstone is also dam of:
LANGVALLEY KEYSTONE (In sale)
Dropped February 8, 1953
Bred November 9, 1954, to Langvalley Nobleman
Sire: Langvalley Peerless Bee Blood
Sire: Fairlawn Actorine's Peerless
Dam: St. James Nathan's Bee, 13975—728—Jr4. Sold for $5,800.
Consigned by Charles G. Lang, Langvalley Farm, Glenarm, Md.

NOTE: **Wilgorlan Farms Sally,** full sister to **WILGORLAN FARMS SATURN** (In sale), recently reclassified Excellent as a 3-year-old at Bluff View Farm.

For Catalogs Write: **THE MERRYMAN COMPANY — Sparks, Maryland**

LOUIS McL. MERRYMAN, President — Telephone: Cockeysville (Md.) 57

LEE YOST
Benton, Pa.
Phone 3381

JOHN B. MERRYMAN
Phone Manor 561-W-3

GEORGE W. (Dutch) SNYDER
St. Johns, Pa.
Phone Drums 3-2251

Six Outstanding Females Consigned By McDonald Farms To Their Seventh Annual Sale

CORTLAND, NEW YORK, MONDAY, MAY 30, 1955

McDONALD FARMS IDEAL OMEGA

Dropped December 4, 1949. 13811—772—Jr2—365C (VG '52 '54). Due to freshen May 17. Sire: **McDonald Farms Ideal.** Dam: **McDonald Farms Heritage** (E '52), 11759—638—G, 15848—818—6yrs, 13023—679—9yrs (730). IDEAL OMEGA is an extremely sharp dairy cow, with a beautiful udder. Her dam is an Excellent 800 lb. cow that is now at Burton Lane Farm, and her full brother, McDonald Farms Ideal Rocket, is one of the principal herd sires at Burton Lane.

McDONALD FARMS PRE SEPTIMA

Dropped September 30, 1952. 1st Sr. Yr., N. G. S., 1954; 2nd Sr. Yr., I. D. S., 1954. Res. All-American Sr. Yr. Heifer, 1954. Sire: **McDonald Farms Prediction.** Dam: **Green Meads Dame Melissa** (VG '54), 11509—492—Sr4—305C (815). PRE SEPTIMA is a show winning daughter of McDonald Farms Prediction from a beautiful uddered daughter of Langwater Vindicator. She is from the same female line as Langwater King of the Meads.

McDONALD FARMS S. NITA ROSE

Dropped October 21, 1948. 11224—595—Sr3—305C—3x, 10772—573—Jr2C; on retest (VG '52 '54). Bred January 4, 1955 to McDONALD FARMS JOLLY PARAGON. Due October 16, 1955. Sire: **McDonald Farms Steadfast,** Dam: **Foremost Old Rose** (E '47), 15220—742—A. S. NITA ROSE is a lovely uddered cow from the Foremost Old Rose family which is predominant for good udders and dairy character. Due in October to Jolly Paragon whose daughters are exceptionally nice.

McDONALD FARMS FORE PLENTY

Dropped February 14, 1950. 11707—592—Jr2 (VG '52 '54—Excellent Mammary System.) Sire: **McDonald's Foremost Prediction,** Dam: **McDonald Farms King's Kameo,** (VG '48 '50—Excellent Mammary System), 11687—593—Sr2, 13416—657—Sr3C. FORE PLENTY is one of a 3-generation cow family, all classified Excellent on Mammary System. She has a full brother doing an excellent job at Burl McPheeter's, and a son in service at Doughoregan Manor in Maryland.

McDONALD FARMS LE QUEEN

Dropped April 5, 1951. 8332—507—Jr2—2x; on retest (VG '54). Sire: **McDonald Farms S. Leader,** Dam: **McDonald Farms King's Lenora** (VG '52 '54), 12122—640—Jr2C, 13238—708—5yrs. LE QUEEN is a top Leader daughter from the Walnut's Ella's Pansy family. Her full brother, McDonald Farms Leader's Pilot, is in service at Kitchener Farm and a full sister, McDonald Farms Le Pansy, sold for $6,200 to Wyno Farms, where Pansy's daughter, by Wyno Beau's Saint, is one of the outstanding 2-year-olds.

McDONALD FARMS LE ROSANNA

Dropped March 21, 1951. 12581—701—Jr2—365C; on retest. Bred March 19, 1955 to McDONALD FARMS PREMIER. Due December 29, 1955. Sire: **McDonald Farms S. Leader,** Dam: **McDonald Farms King's Linda,** 13294—708—Sr3C, 13054—670—6yrs—HIR—305C—2x. LE ROSANNA is another of the good Leader daughters. Has over 700 as a 2-year-old and is out of McDonald Farms King's Linda, a 700 lb. daughter of Myhaven King. ROSANNA is selling in calf to McDonald Farms Premier whose daughters are freshening with outstanding udders.

For Catalogs Write: **THE MERRYMAN COMPANY — Sparks, Maryland**

WORLD'S GREATEST YOUNG SIRE REVIEW!

6th SIRE SALE — APRIL 27

12:30 P. M. — EASTERN STATES EXPOSITION GROUNDS, SPRINGFIELD, MASSACHUSETTS

In Conjunction With **34th NEW ENGLAND GUERNSEY SALE** ——▶

SELLING 22 BULLS!!! THEY'LL BE ON PARADE AT 11 A.M. BEFORE THE SALE.

NEVER BEFORE AND PERHAPS NEVER AGAIN COULD AS MANY TOP YOUNG BULLS FROM THE NATION'S GREATEST GUERNSEY HERDS BECOME AVAILABLE TO BUYERS AT THEIR PRICE.

HERE THEY ARE . . .

BEAVER BROOK FARM, Wilmington, Vt. — Brown's Beaver Brook Flash, born 3-1-54. (See pages 915 and 997, last issue). 7 nearest dams av. 16232—800.

COLDSPRINGS FARM, Hazleton, Pa. — Coldspring's L. R. Laddie. (See opposite page, also see page 1004, last issue).

DEEP LAKE FARM, Lakeville, Conn. — Butterfat Advertiser, born 4-19-54. (See advertisement this issue). 7 nearest dams av. 13583—708. Maternal brother to Maple Lane Frolic's Queen Bee, 14170—734—5yrs—DHIA, Gr. Champion Cow, Eastern States, 1953. Sire: Butterfat Demonstrator. Dam: Maple Lane Africander's Queen, 16677—884—8yrsC.

DEERSHORN FARM, Sterling Jct., Mass — Deersborn Titan, born 7-15-54. 7 nearest dams av. 13768—689 with maternal dams 2x. Sire: Langwater Deersborn (Langwater Supreme—Labelle of Langwater, 14400—672—AA). Dam: Deersborn Queen, 9461—506—Sr2—HIR—305C—2x; next dam, 13216—711—Jr4—HIR—2x; next dam, 12821—704—7yrs—HIR—2x.

DOUGLASTON MANOR, Pulaski, N.Y. — Douglaston Mary's Challenger, born 5-4-54. (See page 1003, last issue). 7 nearest dams av. 15190—774; 14 dams, 14258—726. By Pine Manor King's Challenger (Coronation King of Pine Manor—Douglaston King's Charlotte, 19751—988—AA). Dam: Douglaston Champ's Mary, 13712—742—Sr3C, from Mr. Galusha's famous Green Meadow Florinda family.

FAIRLAWN FARMS, Millis, Mass. — Fairlawn Hornet's Constant, born 11-9-54. (See page 761, last issue). 7 nearest dams av. 15437—765. By Fairlawn Actress' Hornet. (See March 1 Journal). Dam: Fairlawn Peer's Silver Queen, 14422—766—Jr4C; on retest at rate over 900 lbs. fat; next dam, "Actor's Ermine", 15882—801—Sr3C; next, "K. Glory", 17244—815—Jr4C.

FORGES FARM, Plymouth, Mass. — Forges Nancy's Supreme, born 7-1-54. 7 nearest dams av. 15431—745. By Garnet's Darius (Langwater Darius—Antietam Garnet, 14023—669—Jr2). Dam: Forges Nancy, 16737—760—Jr4; next dam, 20976—852—Sr4; next, 16011—825—Sr4C.

GOLDEN HARVEST FARM, Bridgewater, Conn. — Golden Harvest King Gypsy, born 8-1-53. 7 nearest dams av. 14833—792. By Gardenville Rose King . . . $50,000. Dam: Mt. Ephraim's Countess Lizzie, 15611—789—Jr3; on retest at rate of over 1000 lbs. fat. Has averaged 103 lbs. for 1st 5 months on test. Next dam, 784 fat.

HIGHFIELD FARM, Sharon, Conn. — Highfield Noble Prince, born 1-11-54. 7 dams av. 12585—673. By Fairlawn King's Watchful (Fairlawn H. Eastern King—Peerless Icon, 10781—588—Sr4C). Dam: Highfield Prince's Juno, 14947—747—5yrs—2x (pending); next dam, Coronation Juliet, 11302—651—Sr4C.

HOMINY HILL FARMS, Colts Neck, N. J. — Hominy Hill Lancer. (See opposite page, also page 825, last issue).

IDEAL GUERNSEY FARMS, Augusta, N. J. — Ideals Margo's Mayor, born 1-9-54. (See page 758, last issue). 7 nearest dams av. 18044—877; 3 nearest av. 19171—981. By Ideal's Mayor (Beacon—Peter's May Jewel, 3 records each over 1200 lbs. fat). Dam: Ideal's Beacon's Margo, 14671—720—Jr2 (pending); next dam, 19477—1013; next, 18268—887—13yrsC.

KITCHENER FARM, Billerica, Mass. — Kitchener P. Leader, born 7-12-54. 7 nearest dams av. 12358—655, 4 mat. dams 706 fat. By McDonald Farms Leader's Pilot (S. Leader—King's Lenora, 13238—708—5yrs). Dam: Kitchener Clare, 11477—645—Jr3, by McDonald Farms Fashion Plate and Kitchener Caroline, 15121—836—Jr4.

LAKE LOUISE FARM, Dallas, Pa. — Lake Louise King's Patrick, born 6-14-54. 7 nearest dams av. 16370—824; 14 dams, 15782—798. By Lake Louise Coronation King (Gardenville Coronation King—Douglaston King's Charlotte, 19751—988—AA). Dam: Lake Louise Superb's Patti, 13242—631—Jr2. On retest at rate over 800 lbs. fat; next dam, 18631—939—6yrsC; next, 15624—851—7yrsC. (See page 996 last issue).

LANGWATER FARM, North Easton, Mass. — Langwater Royal Supreme. (See opposite page, also page 755 last issue).

LUSHACRES FARM, Rehoboth, Mass. — Lush Acres Hermes' Prestige, born 3-16-54. 7 nearest dams av. 14426—754. By Northern F. Hermes (Foremost Hermes—Horse Shoe Conrad's Lillian, 17793—933—Sr4). Dam: Aldrich Farm Dawn Rose, 14890—812—Sr4; next dam, 638—Jr2; next 628—Jr2C.

McDONALD FARMS, Cortland, N. Y. — McDonald Farms Mister Vincent. (See opposite page, also page 701, March 15 Journal).

MAINSTONE FARM, Wayland, Mass. — Mainstone Progress, born 12-11-53. 7 nearest dams av. 13583—708. By McDonald Farms Steadfast Nebo (McDonald Farms Steadfast—McDonald Farms King's Keepsake, 11757—665—Sr3C). Dam: Birchtree Fancy, 16538—743—Jr4; next dam, 607—C; next, 641—A.

MULHOCAWAY FARM, Clinton, N. J. — Mulhocaway Butterfat Primate, born 10-22-54. (See page 523, March 1 Journal, also page 996 last issue). 7 nearest dams av. 14361—732, mostly 2x. By Mulhocaway Beauty Butterfat (Noble King—Butterfat Arum, 15367—805—7yrsC). Dam: Mulhocaway Prism G., 7 records up to 14679—799—10yrs—365—2x; next dam, 675—Jr2C—2x; next 734-F.

ROCKINGHAM FARM, Wappingers Falls, N. Y — Rockingham Noble Consort, born 1-9-54. 7 nearest dams av. 14204—761. By Brookberry Patrician (Fairlawn Performer's Peer—Hominy Hill Moonlight, E 6 times, 14257—809—6yrsC). Dam: Rockingham Recon, 14567—756—Jr3C, by Rockingham Reliance, he out of Imp. Charmeuse of Ponchez, 19158—1057—5yrs, former Class Leader.

STEPPING STONES FARM, Washington, Conn. — Stepping Stones Pearl's Sonny, born 5-31-54. 6 nearest tested dams av. 14454—764. (See pages 765 and 996, last issue).

VALLEMAR FARM, Bristol, Vt. — Vallemar Nugget's King, born 7-24-54. 7 nearest dams av. 13211—702. (See Vallemar advertisement this issue). By McDonald Farms Pre Nugget (McDonald Farms Prediction—Klondike Hollifaith, 13655—701—5yrsC). Dam: Yellow Creek King's Lady, 11017—630—5yrs—305C—2x, own sister to Yellow Creek King's Noble at N. H.—Vt. Artificial Breeding Assn., next dam, 741; next, 696 fat.

WILLOWBY FARM, Yorktown Heights, N. Y. — Willowby's Bonnie's Gallant, born 4-8-54. 6 nearest tested dams av. 12368—648. By Hanover Hill Gallant, Res. Gr. Ch., N.G.S. Dam: Bear Haven's Coronation Bonnie, 9095—501—Sr3—DHIA, by Gardenville Coronation King, son of Douglaston King's Charlotte, 19751—988—AA.

See the April 1 issue . . . pages 996-997.

For catalogs write — DUNN, HARWOOD & CRABTREE, CORDAVILLE, MASS, Sales Managers.

Schoharie, New York and Holliston, Mass.

34th GUERNSEY SALE

WEDNESDAY, APRIL 27, 1955 at 12:30

EASTERN STATES EXPOSITION GROUNDS, SPRINGFIELD, MASSACHUSETTS

NEW ENGLAND and SIRE SALE — APRIL 27

LIMITED TO 40 FEMALES . . . A VERY FINE FOUNDATION GROUP WITH LARGE OFFICIAL RECORDS UP TO 808 LBS. FAT JR2, SEVERAL OVER 700, MOSTLY FRESH OR DUE SOON, AND CLOSE-UP BRED HEIFERS FROM RECORD DAMS . . . SELECTED FROM OUTSTANDING EASTERN HERDS.

Herself from STEPPING STONES, Washington, Conn.

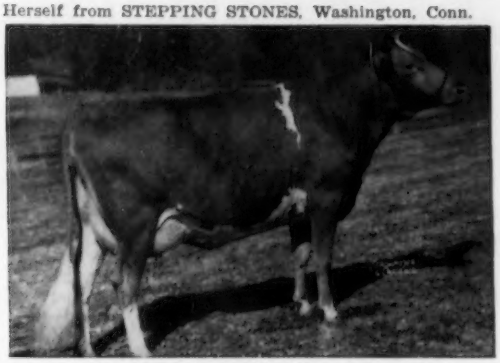

HIGH MOWING DIAMOND GREETING
Born September 8, 1950
10173—472—Sr3—HIR—305C—2x (pending)
10316—462—Sr2—HIR—2x
Daughter of Foremost Diamond Jim. Due May 6 to Sterlinggold Gay Knight, AR.

Himself from HOMINY HILL, Colts Neck, N. J.

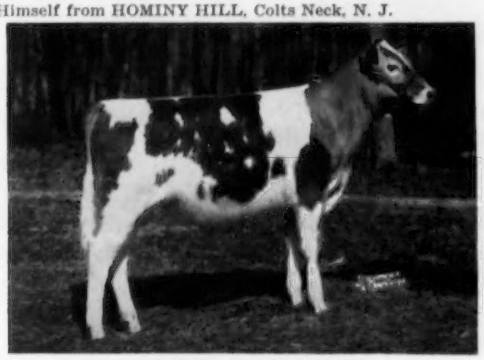

HOMINY HILL LANCER
Born August 6, 1954
Son of Hominy Hill Rose King and Hominy Hill Lucy, 12019—730—Jr2C; next dam, 15492—919—Sr4. 7 nearest dams average 14086—720.

Himself from McDONALD FARMS, Cortland, N. Y.

McDONALD FARMS MISTER VINCENT
Born June 2, 1954
All 7 dams average 15106—810. Sire: McDonald Farms Premier. Dam: Tarbell Gallant Royalenda, 16431—809—Sr4—305C—3x; next dam, 15819—850—Sr3; next, 20508—1109—Jr4.

Himself from LANGWATER FARM, North Easton, Mass.

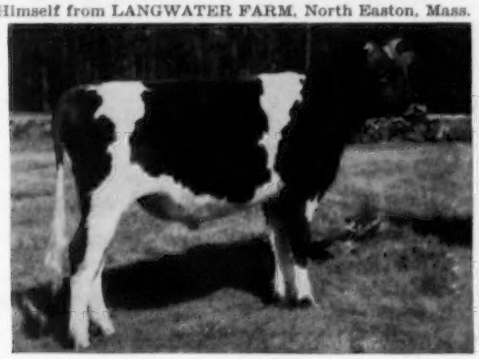

LANGWATER ROYAL SUPREME
Born February 12, 1954
Son of Langwater Supreme and "Royal Lady", 16258—790—Sr3; next dam, "Royal May", 16090—788—5yrs; next, Labelle of Langwater, 14400—672—AA. 15 dams average 15374—767.

Himself from COLDSPRINGS, Sugarloaf, Pa.

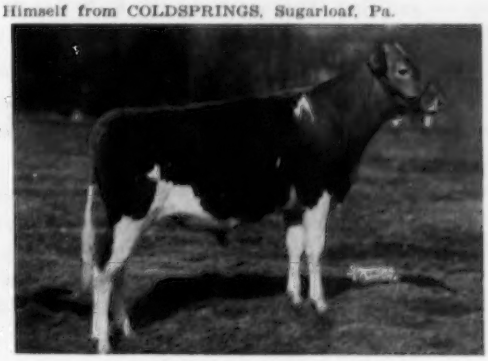

COLDSPRING'S L. R. LADDIE
Born June 7, 1954
Son of McDonald Farms Le Reliance and "B. R. Inez", own sister to "B. R. Iris", 19488—1019—Sr3C; next dam, 18738—869—Sr4C.

See the April 1 issue . . . pages 996-997.

For catalogs write — DUNN, HARWOOD & CRABTREE, CORDAVILLE, MASS., Sales Managers.
Schoharie, New York and Holliston, Mass.

GEO. E. PLATT CO.

WELCOMES ANNUAL MEETING GUESTS

After making our consignments to the All-Western Guernsey Classic and the Fresno Futurity Heifer Sale; —

And making plans to help entertain The American Guernsey Cattle Club convention visitors on their May 9th Tour; —

And starting an advertising program on our sire-proving development, using sons of Class Leader cows; —

This place began to look like an uranium claim rush! Dealers, brokers, agents and buyers swarmed over the 1100 acres — our taxes took another big jump — and first thing we knew the Platt Ranch was sold.

We are expected to move the livestock and most of the buildings off by July. Soon after, this old San Fernando Valley ranch will be covered with new homes and two-car garages.

When we moved here from our Panorama farm, we thought it would be good for at least 20 years more. Progressing population is pushing us aside.

OUR PLANS FOR THE ALL-WESTERN CLASSIC, THE FRESNO HEIFER SALE, AND THE GUERNSEY TOUR AND MEETING CONTINUE WITH NO CHANGE.

Immediately after the All-Western Classic, the Trev. Moore Sales-Service, Bob Stanley, Auctioneer, will start selling the 2400 head of dairy cattle.

They will begin with the sale at auction of

300 PUREBRED GUERNSEYS

COWS — BULLS — HEIFERS

Friday & Saturday — May 13th & 14th

at the

GEO. E. PLATT RANCH

24000 Vanowen St. Canoga Park, California

At the northwest end of San Fernando Valley

California Guernsey Cattle Club Co-operating.

Catalog and Pedigrees by C. W. Jack Robinson.

HIGH SPOTS: A dozen herd sires, all used artificially, out of dams with either 700-lb AR records (mostly 2x milking) or Class Leader records, or both.— Seven bull calves kept for future use out of dams with 720, *728, *738, *747, 760, *875 (pending) and *876 fat, **all on 2x milking.** — Over 150 cows, of which 60 have AR records, including **several Class Leaders** and more in the making. — About 150 bred and open heifers and calves of our own breeding. — A dozen cows with AR records over **700 fat on 2x milking.** — For the quantity buyer, whole strings of 30 cows with current average of 50 to 55 lbs. fat. — Calfhood vaccinated for 20 years, blood and tuberculin tested within 30 days of the Sale. — All cows artificially bred for 14 years, and heifers for five years.

DID YOU EVER SEE SUCH PRODUCTION FOR SALE?

Three Of Our Herd Sires — All To Be Sold

SUNNY ACRES FANTINE LEADER
S: Adohr Fantine Leader
D: Adohr Eldor Pauline (VG '50)
12040—620—Jr2—365—2x
18561—*945—Jr4—365C—3x
Sold 1948 Classic $4,500

LANGWATER C. TROJAN
S: Coldspring's Noble's Brilliant
D: Langwater Alma — VG '48 '49 '53
17152—842—5yrs—305C—3x
17547—834—Jr4—365C—3x

PLATTCO FANTINE BELMONT
S: Sunny Acres Fantine Leader (above)
D: Matapa Zeke's Lucille
13917—800—8yrs—365C—2x
15034—*876—9yrs—365C—2x

DAMS OF OUR HERD SIRES:

Adohr Eldor Pauline (VG '50)
18561—*945—Jr4—365C—3x

Dorella Soldier's Periwinkle
12156—*742—Jr4—365C—2x
14619—*849—6yrs—365C—2x

Langwater Alma (VG '48 '49 '53)
17152—842—5yrs—305C—3x
17547—834—Jr4—365C—3x

Langwater Waif (VG '53)
16188—730—Jr2—365—3x

Llan Fair Count's Rosa (VG '54)
14914—774—Jr2—365—3x
16413—798—Sr3—365C—3x

Lulu-Belle of Pleasant Ridge
(VG '49 '50)
15397—702—8yrs—305C—2x
16949—752—10yrs—365—2x

Matapa Lou-Boy's Ida
14730—*819—8yrs—365C—2x

Matapa Lou-Boy's Lassine (VG '50)
14337—677—6yrs—305C—2x
*16510—788—7yrs—365C—2x
12067—566—10yrs—305C—2x

Matapa Zeke's Lucille
12787—719—7yrs—305C—2x
13917—800—8yrs—365C—2x
15034—*876—9yrs—365C—2x

Rozelyn Lee Marcella (E '51)
14798—*749—Sr2—365—2x

DAMS OF JUNIOR HERD SIRES:

Ferdinand's Sandra (E '52)
12725—760—7yrs—305C—2x
11230—654—8yrs—365C—2x

Matapa Honey's Helen
*14427—738—Jr4—365C—2x

Panorama Pride
13106—679—Sr4—365C—2x
13586—720—6yrs—365C—2x

Plattco Hightime Greta
*13122—657—Jr2—365C—2x
*16627—*875—Sr3—365—2x (pending)

Plattco Jeanette
*13697—*747—Jr3—365C—2x
13097—723—Jr4—365C—2x

Write For Catalog To

16457 South
Paramount Blvd.
Paramount, Calif.

TREV. MOORE SALES-SERVICE

Phones:
MEtcalf 3-1176
NEvada 6-1334

BUTTERFAT DISPERSAL

LONE MAPLE FARM, FEEDING HILLS, MASSACHUSETTS

MR. AND MRS. PHILIP J. PICARD, Owners — Location: 6 miles west of Springfield

Wednesday, May 25, 1955 . . . 45 Head

"MR. BUTTERFAT" A fascinating success story:

PHIL PICARD, that is . . . the man behind the Butterfats, who lived with them, milked and tested them onto the front pages of Guernsey history. Says he: "Guernseys can pile up a fortune but Butterfats will do it faster. In 15 years they have earned me semi-retirement, now I must let up and take care of my health."

When George M. Hendee brought the Butterfats to this country in 1924, his herdsman at Hilltop Farm was none other than Phil Picard — the man who made every Butterfat A. R., Class Leader and National Record until the Hilltop Dispersal in 1940 . . . then Phil set forth on his own Lone Maple Farm to build a herd just like his ideal cow, "Old Clara" (Imp. Hilltop Butterfat's Clara), the greatest cow in his entire life. Today nobody else has her blood closer, purer nor more skillfully concentrated. It was "Old Clara's" son, HILLTOP BUTTERFAT, who sired VALLEVUE BUTTERFAT BEAUTY, head of one of the breed's very greatest families. He sired HILLTOP BUTTERFAT COUNT who carried the Butterfat influence to FRIEDRICHS BROTHERS' WESTERN GLOW FARMS at Bow, Washington, and spread it along the Pacific Coast so impressively that breeders fly East to West to get it. Again it was "Old Clara's" half-brother who sired HILLTOP BUTTERFAT HEARTSEASE, outstanding sire in OSCAR WEAVER'S YELLOW CREEK MEADOW herd at Goshen, Indiana. Phil says: "Every great Butterfat stems from 'OLD CLARA' or her source."

Did Phil Picard build more like "OLD CLARA"?

"OLD CLARA"

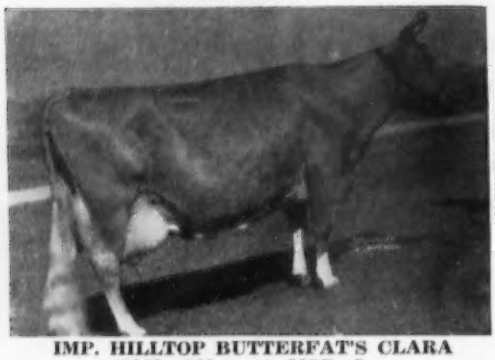

IMP. HILLTOP BUTTERFAT'S CLARA
15963—860—mat. 305C—2x
(National Record when made)
17009—856—mat. 365—2x
14060—694—Jr2—365C
(Class Leader when made)

Phil Picard and his Clara

LONE MAPLE BUTTERFAT CLARA
11192—562—Jr4C—2x

She is 7 yrs. old and due again May 21. Selling with one son, 3 daughters and granddaughters.

THREE THAT PHIL PICARD BRED . . . LIKE "OLD CLARA"

LONE MAPLE BUTTERFAT NORA
15022—826—6yrs

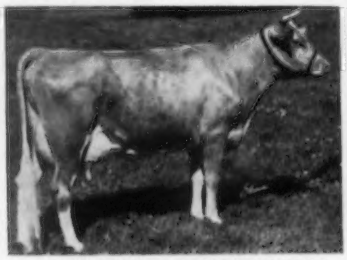

LONE MAPLE BUTTERFAT NORABELLE
13713—744—Jr3C

LONE MAPLE BUTTERFAT NORMA
15604—827—5yrs

SELLING THEIR SISTERS, HALF-SISTERS AND THEIR SIRE,
TWO BROOKS NORSEMAN, AR

See next issue for prize winners and others in this select small herd that have held their own at the big shows . . . all are in the sale.

For catalogs write — DUNN, HARWOOD & CRABTREE, CORDAVILLE, MASS., Sales Managers.
Schoharie, New York and Holliston, Mass.

— Mulberry Hill Guernseys At Auction —

Friday, May 6, 1955 . . . 12:30 . . . At The Farm, Route 50, Easton, Maryland

This Is Not A Cull Sale — We are reducing our herd to 100 head and consequently many cows in this sale are 50 and 60 lbs., 2x producers.

He, 12 Daughters and a Son Selling

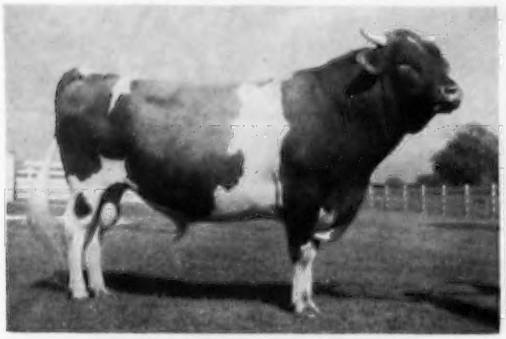

BOURNEDALE PRINCE MARTY, AR
Sire: **Bournedale Charming Prince**
Dam: **Bournedale Mistress Margot**
10747—563—5yrs—HIR, 11784—574—7yrs—HIR
11089—535—8yrs—HIR, 11361—566—9yrs—HIR

3 Daughters Selling
9 Cows Carrying His Service Selling

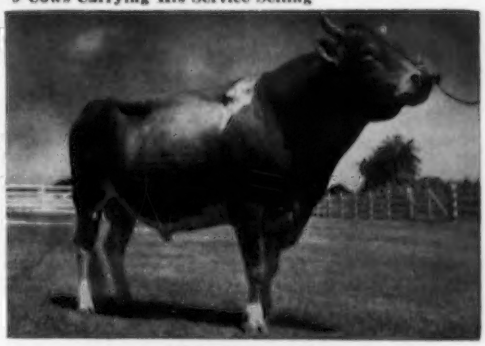

IDEAL'S EMINENT
Sire: **Ideal's Beacon**
Dam: **Ideal's Emperor's Susie.** In 14 lactations, she has 214,559 lbs. milk, 10,178 lbs. fat.

ALSO SELLING — 4 daughters of **Bournedale La Noce's Mark, Mulberry Hill Prince** and 5 daughters, **Mulberry Hill Belle's Marty** (a son of Bournedale Prince Marty, that can show) and 3 daughters.

Here is an opportunity to buy some real foundation stock.

For catalogs write **THE PATE SALES Co., 2064 Lawrenceville Road, Trenton, New Jersey, or The Merryman Company, Sparks, Maryland.**

We are located directly off Route 50 — Matapeake to Cambridge, Md.

LOUIS M. PLANSOEN, Owner
JOHN GREEN, Herd Manager

MULBERRY HILL FARMS · Easton, Maryland

Farm phone: Easton 585 . . . Home phone: Easton 1252 (for noon and evening calls)

Consigned to the Pacific Northwest Sale

Longview, Wash. — May 4, 1955

ROSALAYN PRINCESS CHLOE

A fresh two-year-old, born August 11, 1952

The result of six generations of our own breeding and twelve crosses to Pansy's Maryann.

Her sire is a three-quarter brother to our 1950 consignment, a bred heifer that made 11450—597—Sr3—2x and VG, her daughter sold in dam made 9988—513 at 2yrs (2x—HIR).

Chloe's sire is by Cloverleaf Skagit Prince, AR, and out of Linda's Laina Bonita, 13572—764—7yrs—HIR—2x.

Chloe's dam has 11112—538—Sr3—HIR—305C—2x, and is the fourth officially tested generation that average 10852—503—2x at from three to thirteen years.

Rosalayn Guernsey Farm

T. C. DANELL — DABOB, WASH.

Root River Guernsey Dispersal

CLAIR P. NOURSE, Owner

At the farm

SATURDAY, MAY 7, 1955 — 11:00 A. M.

4425 W. OAKWOOD RD. — Milwaukee, Wis.

36 Cows — 11 Bred Heifers — 10 Yearlings
12 Heifer Calves

Mr. Nourse purchased many of his foundation cows in recent years at dispersal sales, or in top consignment sales such as state sales and the Midwest, buying among the very best always.

Included in the herd are such cows as Burton Lane Ace's Odette, 13754—702—Sr2, and Burton Lane Ace's Peacock.

He has been breeding artificially to some of the best bulls available. Many are sired by or bred to Curtiss Candy bulls.

15 have freshened since the first of this year. Sixteen cows and eleven heifers are bred to freshen before December, mostly base cows.

T. B. Accredited — Bang's Certified

For information and catalogs write:

PHILLIPS SALES & PEDIGREE SERVICE
Waukesha, Wisconsin

ONE OF OUR BEST MAGIC DAUGHTERS CONSIGNED

ALL-WESTERN GUERNSEY CLASSIC, MAY 12, 1955 — Adohr Farm, Camarillo, Calif.

VALLEY PRIDE'S HENRIETTA — Born April 17, 1950

9507—475—Sr2—305C—2x, 10386—565—Jr4—305—2x (pending).

Sire: **Wandamere Maryann's Magic**
A son of Wandamere Anson, AR

Dam: **Valley Pride's Happiness**
7387—391—Sr2—305C—610
7474—391—Jr4—305C—574

Her Paternal Granddam

Western Glow Butterfat Maryann, E '48 '50
13825—763—6yrs—305C—2x
Sold for $14,600.

Her Service Sire's Dam

CLARHEART'S DAINTY, VG '47 '49
Sold for $6,000. 8133—478—Sr2—305—2x, 10262—625—Sr3—305C—2x, 12709—754—6yrs—305C—2x, 16936—*929—8yrs—305C—3x, National Record when made, now 5th place. 3 AR daughters—all Very Good, all over 700 lbs. fat.

HENRIETTA is due May 19, 1955, to Wyno Beau's The Dean,
he by Coldspring's Hardwick's Beau, out of DAINTY.

VALLEY PRIDE FARM **Burlington, Washington**

MERLE MILLER, Owner

SOUTHERN OREGON

GRANTS PASS **MEDFORD**
ASHLAND **KLAMATH FALLS**

EST. F. C. ADAMS, Klamath Falls
E. F. CALHOUN, Grants Pass
WALTER H. CROUSE, JR., Grants Pass
FRANK L. HOWARD & SONS, Grants Pass
W. A. JOHNSON & SONS, Grants Pass
P. K. NELSON, Medford
EVERETT E. & MARION ROBINSON, Wilderville
H. R. WESTERBERG & SON, Ashland
ESTON H. AHLSTROM, Grants Pass

CLASS LEADERS ON TOP AND BOTTOM

TWINKLE STAR RANCH BBFF

Born August 20, 1953

Sire:
WESTERN GLOW BUTTERFAT FAME, AR
By Western Glow Royal Fame, AR, a son of Wesclair Pansy's Flower, E 4 times, 15701—740—AAA—305C—2x

Dam:
BIRDELLA OF TWINKLE STAR RANCH
9425—515—Jr2—365—2x, 9329—576—Jr3—365C—2x
8536—512—Sr4—305C—2x

His Sire's Dam

WESTERN GLOW BONNIEBEE, VG '47 '49 '50
10810—548—Jr2—365C—2x, *15233—*791—Jr4—365—2x
1 AR daughter, **Western Glow Bea O'War**
10181—*628—Jr2—305C—2x, 10752—655—Jr3—305—2x

His Maternal Sister

TWINKLE STAR RANCH DORA, VG '53
1st prize 4-year-old, Josephine Co., 1953.
13159—*689—Sr2—HIR—365—2x
11988—*667—Jr4—HIR—305C—2x

MALES AND FEMALES FOR SALE

TWINKLE STAR RANCH **Grants Pass, Oregon** E. F. CALHOUN, Mgr.

THE HEART OF THE BONITA FAMILY

To The **ALL-WESTERN GUERNSEY CLASSIC,**

Adohr Farms — Camarillo, Calif., May 12, 1955

A FRESH THREE-YEAR-OLD GENERAL DAUGHTER
FROM OUR BONITA FAMILY

RIVERVIEW GENERAL'S MIGNONETTE Vacc.

Born October 24, 1951

8027—423—Jr2—305C—2x (pending)

2nd 2-year-old, member 1st prize Sr. Get of Sire, Pacific National Exposition, 1955. Due March 8, 1955 to Wyno Beau's Cherub, and will sell open.

Sire: **FLYING HORSE CLARA'S GENERAL, AR**
3 Excellent daughters. 2 sold for $4,000, one for $3,200. A son of Flying Horse Colonel's Promise, AR.

Her Dam

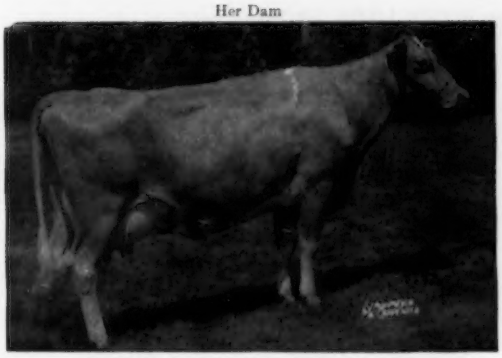

RIVERVIEW LAD'S BOUNTIFUL, E '51 '54
Sold for $3,800, 1952 McDonald Sale
11779—636—Jr2—365C—2x
11790—613—Jr3—305C—2x
10023—560—Jr4—305C—2x
11014—563—5yrs—305C—2x
1 AR daughter, a full sister to Mignonette, Riverview General's Marion, VG '52 '53, 9270—530—Sr3—305C—2x, Excellent in udder.

Her Sire's Dam

FLYING HORSE CLARA'S MELODY, VG '48
11551—637—Jr2—305C, 14595—803—Jr4—365
1 AR daughter, Flying Horse Ruler's Melody, 14165—785—Jr3—365.
Sire: **Clara's Heartsease Butterfat, AR**
Dam: **Catamount Melody**, E '48
12360—751—GG, 14047—848—AA. Dam of Flying Horse Royal Piper, AR, Flying Horse Melody Master, All-American Aged Bull, 1954.

To The **IDAHO STATE SALE, April 30, Fairgrounds, Boise, Idaho**

A Double Granddaughter of Flying Horse Clara's General

RIVERVIEW HONEY BOY'S SUNBEAM

Born December 15, 1950

8034—837—Jr2—305C—2x, 9083—506—Jr3 in 318 days—2x—DHIA

Her Grandsire

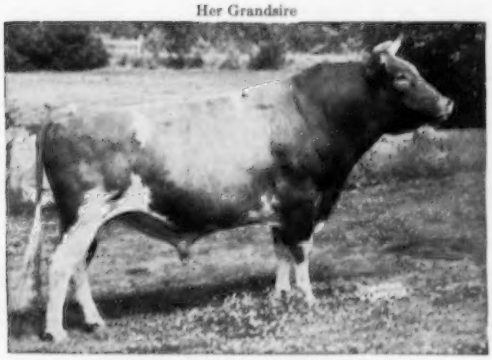

FLYING HORSE CLARA'S GENERAL
47 AR daughters include:
RIVERVIEW GENERAL'S MARIGOLD
*15082—*809—Sr4—305C—2x
National Leader Fat, 3rd Milk

Sire: **RIVERVIEW GENERAL'S HONEY BOY, AR**
A son of Cedarcroft Master's Honey, VG '52 '53, 12190—627—Jr3—730 T. M., 11173—601—6yrs—HIR—305C—2x.

Dam: **RIVERVIEW GENERAL'S MITZIE**
7344—415—Jr2—305C—2x
Sold for $1,050, 1951

Next Dam: **QUALITY FARM SADIE MAE'S CLARA**
VG '47 '49 '51 '52
11321—607—6yrs—305C—2x
14030—734—8yrs—365

RIVERVIEW FARMS **Route 4 — Mount Vernon, Washington (Skagit County)**

GEORGE M. DYNES

ATTEND THE . . .

ALL Western Guernsey Classic

MAY 12, 1955 - - AT ADOHR FARMS - - CAMARILLO, CALIFORNIA

HELD THE DAY AFTER THE ANNUAL MEETING OF THE A. G. C. C.

ONE OF THE MOST REPRESENTATIVE CONSIGNMENTS OF OUTSTANDING WESTERN GUERNSEYS

TRULY THE GUERNSEY "SHOW-WINDOW" SALE OF THE DECADE!

34 HEAD...and 1 Outstanding Young Bull!

CLASS LEADERS . . . DAUGHTERS OF CLASS LEADERS . . . GREAT COW FAMILIES

AND EQUALLY GREAT INDIVIDUALS . . . REPRESENTATIVE OF

SELECTIONS FROM TOP WESTERN BLOODLINES FROM . . .

CALIFORNIA . . . CANADA . . . IDAHO . . . NEW JERSEY . . . WASHINGTON

→ THE ONE AND ONLY BULL IN THE SALE ←

HOMINY HILL CORONATION REX—June 3, 1954

Consigned by HOMINY HILL FARMS, COLTS NECK, N. J. WELL-BALANCED . . . GOOD LEGS . . . A THOROUGHLY FINE TYPE YOUNG BULL . . . ALL READY FOR LIGHT SERVICE . . . WITH AN OUTSTANDING PEDIGREE . . . GIVE HIM YOUR UNDIVIDED CONSIDERATION.

S: Coronation Melba's Majestic, he by Coronation Levity Prince, $11,000—Coronation Melba, 13001—804—Jr2C, former Class Leader—she the dam of the $31,000 Coronation Melinda. D: Hominy Hill June Rose, 11318—573—Sr2, 16645—854—Sr4. Full sister to Hominy Hill Wild Rose, 13793—723—Sr4, and Hominy Hill Rose King, herd sire at Hominy Hill Farms. A daughter of Coronation King of Pine Manor—Meadow-Gold Rosabell, *14372—733—Jr4—305C—2x. 5 AR daughters, ALL OVER 700 LBS.!

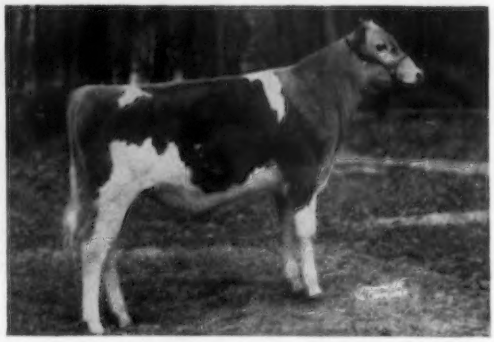

FROM CALIFORNIA

ADOHR FARMS (Merritt H. & Rhoda R. Adamson), CAMARILLO — **ADOHR KING'S PARADISE**, March, 1950. FRESH THE END OF JANUARY AND SOLD OPEN. NOW ON AR TEST, credits announced sale day. HER DAM IS A Maternal sister to the Adohr 1954 Winning Produce of Dam—Adohr Peter Pan Prince, unbeaten 2-year-old in 1954, Adohr Beau's Precise, Sr. & Gr. Ch., 1st Best Udder, Calif., 1954, 17457—910—Sr3—365. S: Happyholme Western King, a son of Fairlawn H. Eastern King. D: Adohr Lubas' Plenty (Surrogate's Lubas of Adohr—Adohr Priscilla, E '48 '50, 14822—774—Sr3).

BUTTERTON GUERNSEY FARM (W. B. Doty), RIO LINDA — **BUTTERTON MASTER'S YULA**, June, 1950. VG '53 '54. Full sister to Butterton Master's Yakima, E '54, 11410—523—Sr3—305C—2x. On test and in 84 days has 3726—185. Will be bred before sale date to Western Glow C. F. Duke (Coldspring's B. R. Forcaster—Western Glow Merry Duchess, E '52 '53 '54, with 12833—623—Sr3—305C—2x and *15313—743—Sr4—365—2x) S: Western Glow Master. D: Butterton Holliston Yavon, 10628—538—5yrs—305C—610. **BUTTERTON MARYMOST BEAUTY**, October, 1951. VG '54, 10773—410—Jr2—305C—2x (pending). Bred August 3, 1954 to Western Glow C. F. Duke, see above consignment. S: Golden Butte Marymost (Western Glow Marymost—Western Glow Royal Gloria). D: Western Glow Royal Blanche, VG '51 '52 '53, 10863—493—Jr2—305C—2x. Her son has 20 daughters in Butterton herd. Another son in service in H. Jessen herd.

CLOVERTOP RANCH (Mrs. Desiree M. Rahlmann), NEWCASTLE — **CLOVERTOP BONNY JEAN**, January, 1952. COMPLETED AR RECORD ANNOUNCED SALE DAY. Bred August 20, 1954 to Clovertop Radiant (Sir John of Clovertop—Clovertop Rubina, 11316—526—6yrs—365—2x). S: Ellwood Honey Boy, a son of Rancho Nicasio Roamer's Honey, 11674—637—7yrs—305—3x, and 2 full sisters one with 769 lbs. and the other with 817 lbs. D: Clovertop Bonny Bell, GP '48, 6 records—10912—562—Sr4—365—2x. 4 AR daughters, one with 2 records of 600 lbs. and 642 lbs. VALOR'S ROAMER IS IN HER PEDIGREE 3 TIMES!

DORELLA FARMS (Howard G. Farnsworth), LE GRAND — **DORELLA ARCHER'S GERALDINE**, 9247—449—Jr2—HIR—365—2x; on test now with 1047—62.8 in first 28 days. FRESH LAST OF JANUARY AND SOLD OPEN. S: Douglaston Baron Archer, shows PLUS 1100 milk—PLUS 79 fat on 16 dam-daughter comparisons. D: Dorella Soldier's Gladys, 12158—639—7yrs—HIR—365C—2x, one of her 6 HIR records, a daughter of Dorella Rival's Soldier with 7 DAUGHTERS HOLDING 11 CLASS LEADER RECORDS. **DORELLA GUARDSMAN'S DREAM**, April, 1950. DUE MARCH 16 AND WILL BE SOLD OPEN. 11501—574—Sr3—HIR—365—2x (pending), 9574—440—Sr2—HIR—365C—2x. S: Meadow Lodge Guardsman (Meadow Lodge King's General—Meadow Lodge Geneva, E '47 '48). D: Dorella Soldier's Delightful, 8544—444—5yrs—HIR—365—2x, a daughter of Dorella Rival's Soldier, see above consignment.

FAIRMOORE FARMS (J. L. Moore), LIVINGSTON — **FAIRMOORE MARY ELLEN**, March, 1953, Bred November 27, 1954 to the service of Franchester King's Hornet (Franchester Kella's King—Fairlawn K. Gay Levity, E '50, 17244—845—7yrs—365). S: Happyholme Majesty's Crown, undefeated in Class and as Champion for past 2 years in 26 California fairs, a son of Pine Manor Crown Majesty—McDonald Farms Ingabell). D: Elm Lane Eugenia, 7531—431—Jr2—305C—2x, a daughter of McDonald Farms His Landsman—McDonald Farms Eileen, VG '48, a Myhaven King daughter.

GOLDKIST ACRES (J. P. Brownlie), TURLOCK — **DORELLA ARCHER'S PANDORA**, November 11, 1949. ARCHER'S TOP TESTED DAUGHTER, 13065—689.4—4yrs in 365 days, DHIA, 10571—561—Jr3—HIR—305C—2x. Bred September 27, 1954 to the service of Elm Lane Carlos (Hill Girt Emerson—Wescon's Norbeau's Rosalind, 11166—576—Sr2—305C—2x). S: Douglaston Baron Archer, shows PLUS 1100 milk—PLUS 79 fat on 16 dam-daughter comparisons (Douglaston Crown Prince—Douglaston Princess Anne). D: Dorella Soldier's Panchito, a daughter of Dorella Rival's Soldier, with 7 DAUGHTERS HOLDING 11 CLASS LEADER RECORDS. THIS IS ONE OF THE VERY TOPS OF THE SALE!

GOLDEN BUTTE GUERNSEY FARMS (Clark Stowe), GRIDLEY — **GOLDEN BUTTE MAR AFTON**, January, 1953. Full sister to Golden Butte Mar Ada, sold to E. B. Henslee at private treaty, 4085—99.9 in 44 days on test, and to Golden Butte Mar Abbie, 4319—184 in 105 days on test. Pasture-bred after October 22, 1954 to Western Glow C. F. Statesman (Coldspring's B. R. Forcaster—Western Glow Butterfat Duchess, E '47, '48, with 16293—671—11yrs—305—2x). S: Golden Butte Marcella's Royal (Western Glow Maryann's Royal—Western Glow Marcella, VG '48, 14562—*765—Sr3—365C—2x). D: Golden Butte Adelle, 11899—559—5yrs—365C—2x.

HAZELWOOD FARMS (Jack E. Nicewonger), LODI — **HAPPYHOLME CROWN LUTE**, August, 1949. Gr. Ch. Female, Best Udder, member 1st Get, Calif. and Cow Palace, 1953. 11064—512—3yrs in 305 days, 2x, DHIA; on DHIA test now and in 129 days has 5308—263—4yrs—2x. Due September 17, 1955 to the service of Happyholme Majesty's Crown, undefeated in 26 fairs in California in 1953-1954 (Pine Manor Crown Majesty—McDonald Farms Ingabell, VG 4 times, 12181—638—Sr4—305C—915). S: Pine Manor Crown Majesty. D: Happyholme Regal Lute, a daughter of McDonald Farms Aristocrat—Gayoso Levity Lute.

HOMESTEAD DAIRY (Walter Ziegler), CUPERTINO — **HOMESTEAD CORON. FLOWERGIRL**, October, 1951. FRESH IN FEBRUARY AND SOLD OPEN. 8649—443—Sr2 in 305 days, DHIA. S: Bonnibell Amanda's Ace, many DHIA daughters, he a son of Fra-Mar Coronation Noble. D: Coronation Levity's Forsythia, 12310—702—6yrs—365C—2x, a daughter of Coronation Levity Prince—Coronation Fragrance.

MEADOWMEAD FARM (Floyd Suglian), FRESNO — **FRESNO GOLD ZITA**, March, 1952. WILL BE BRED BEFORE SALE DATE TO Sterlingold Lord Merton (Sterlingold Melinda's Majesty—Sterlingold Molly). 1st Jr. Yearling, Fresno, 1953. On HIR test and in 62 days has 2650—136. SHE TRACES TEN TIMES TO SHUTTLEWICK LEVITY—and 14 times to ITCHEN DAISY 3d. S: Fresno Champion's Golddust, a son of St. James Champion's Chieftain. D: Fresno King's Levity Zita, VG '53, 11158—*676—Sr2—365C—2x, 13869—*871—Sr3—365—2x, EXCELLENT IN DAIRY CHARACTER . . . BODY CAPACITY . . .

ALL WESTERN GUERNSEY CLASSIC (Continued)

FORE UDDER . . . REAR UDDER. **DORELLA ARCHER'S ELEGANCE**, March, 1949. VG '53, fresh November 14 and bred January 7, 1955 to Sterlingold Lord Merton (see previous consignment). 10456—619 Jr4—365—2x, THE HIGHEST OFFICIALLY TESTED DAUGHTER OF ARCHER. S: Douglaston Baron Archer, shows a PLUS 1100 milk—PLUS 79 fat on 16 dam-daughter pairs. D: Dorella Soldier's Enid, 8215—508—Jr4—HIR—662 T. M.

OLD ADOBE RANCH (Ray Gambonini), PETALUMA — **OLD ADOBE MERRY CLARISSA**, November, 1951. Bred for 365 days and has 9822—503—Jr2—HIR—365—2x in 327 days. 2nd Sr. Yearling, Calif., 1953; 1st Sr. Yearling & Jr. Ch., Kern Co., 1953; 1st 2-year-old, Napa District Fair; 1st 2-year-old, Madera District Fair, 1954. Full sister to OLD ADOBE MERRY CEDRIC, Jr. herd sire at Old Adobe, 1st Sr. Yearling Bull, G. N., 1952; 1st 2-year-old Bull, G. N., 1953. Bred October 23, 1954 to the service of Fairlawn K. Slogan (Fairlawn H. Eastern King—Riegeldale King's Ladyship, $6,100, E '48 '49 '50 '51, 15517—859—Jr4—365C—3x). S: Fairlawn Hornet's Merrymaker, PLUS 1001 lbs. milk PLUS—39 lbs. fat on 12 dam-daughter pairs. D: Carita of Chicona, 13688—704—5yrs—365—2x, a granddaughter of the influential brood matron CLARISSA of CHICONA.

PEACOCK DAIRIES, INC., BAKERSFIELD — **HAPPYHOLME AMBLER'S VERNA**, January, 1952. Pasture-bred October, 1954, to Elm Lane Vulcan, never lower than 2nd in class in 13 fairs in 1953, a son of Elm Lane King and King's Thelma Rose, VG '53. S: Happyholme Crown Ambler, many times Champion and show winner (Pine Manor Crown Majesty—Gwynllan Perfection's Zona, VG '48 '52). D: Happyholme R'Ambler's Verna, VG '48 '50, a daughter of Happyholme Roseland's Ambler, and dam of 3 daughters.

GEO. E. PLATT COMPANY, CANOGA PARK — **PLATTCO LUBAS' CAMELIA**, January, 1950. CLASS LEADER, 7TH PLACE FAT, 13238—728—Jr3—365—2x. On AR test as Sr4 and in 91 days has 4227—213. WILL BE BRED BEFORE SALE DATE. S: Adohr Lubas Priceless (Surrogate's Lubas of Adohr—Adohr Cascade Paula, 15606—768—A). D: Panorama Camelia, 14518—792—6yrs—365—2x, she a granddaughter of Eldor of Adohr Farms.

SARIVAL GUERNSEY FARM (Wm. J. Rasmussen), SANTA BARBARA — **SARIVAL TED'S HULA** on HIR test 102 days and has 3563—207.8. Will be bred to McDonald Farms S. Meldon, Sr. & Gr. Ch., Calif., Res. & Gr. Ch., N. G. S., 1949; Sr. & Gr. Ch., Arizona, 1950, 1951, 1952. S: Wescon's Julio's Tedaldo, a double NORBEAU grandson, and son of Wescon's Norbeau's Souvenir, $3,600. D: Rasmussen Farms Hulda, 6 official records, a daughter of Foremost Symbolic.

VALLEY OAKS FARM (Franklin R. Schoellerman), GALT — **VALLEY OAKS CHIC BONNIE**, January, 1953. Bred September 14, 1954 to Franchester King's Hornet (Franchester Kella's King—Fairlawn K. Gay Levity, E '50, 17244—845—7yrs—365). S: Fairlawn Hornet's Sheik. His proving: PLUS 2356—PLUS 76 on 11 daughters, a son of Fairlawn Actress' Hornet—Fairlawn H. Coquet. D: Revilo Bonnie, 3 records over 600—2x, the dam of Valley Oaks Victor's Bountiful, *14677—*714—Jr4—HIR—365C—2x. **VALLEY OAKS CHIC ZELLA**, July, 1950. 9179—481—Jr2—365C—2x. 2nd 3-year-old, Calif., 1954; member 1st Three Best Females at California for last 2 years. Fresh in January and will be bred to Franchester King's Hornet (see above consignment). S: Fairlawn Hornet's Sheik (see above consignment). D: Valley Oaks Commando's Babe. ZELLA leaves a daughter at Valley Oaks.

WESTERN CONSUMERS, ARTESIA — **WESCON'S NORBEAU'S PANDORA**, January, 1951. Due June 8 to Wescon's Emerson's Hornet, a son of Landslide Pretty Ruth, VG, 16404—786—9yrs—365C. S: Hill Girt Norbeau, the great production sire. D: Wescon's Julius Pansy, 5 DHIA records include 12535—588—305—2x. **WESCON'S BEAU'S HELEN**, September, 1951. 9429—461—2yrs—305—2x—DHIA. Due to freshen June 26 to service of Hill Girt Emerson (Riegeldale Melba's Emory—Cherub's Dora of Hill Girt, 15064—836—AA). S: Hill Girt Emory's Beau. D: Wescon's Helen, 8 records DHIA average 11617—556—2x.

FROM CANADA

DEL-EDEN FARMS (Murray Davie), LADNER, B. C. — **DEL-EDEN TREASURE**, September, 1952. Bred October 3, 1954 to Del-Eden Bondsman (Western Glow Guardsman—Western Glow Fame's Blossom, E, on test and in 174 days has 6415—303.3—5yrs). S: Western Glow Guardsman, a son of Chuckanut Phyl-Boy. D: Del-Eden Maisie, R. O. P., 10418—550—5yrs. in 291 days—2x. On test now and to date has 5855—304.7 in 125 days, a daughter of Western Glow Design.

MAPLE SPRINGS FARMS (R. H. Irwin & Son), MISSION, B. C. **MAPLE SPRINGS DESIGN IRENE**, November, 1953. WILL BE BRED BEFORE SALE DATE TO Western Glow C. F. Magic (Coldspring's B. R. Forcaster—Western Glow Royal Melba, E'51, 14048—797—5yrs—365—2x, she the DAUGHTER OF MISS, 21573—1095—13yrs—365—2x, NATIONAL RECORD BOTH MILK AND FAT). S: Western Glow Design, a son of Western Glow Treasure. D: Maple Springs Irene, VG, 16265—846—5yrs—365—2x, 4TH PLACE HONOR ROLL (SAME AS CLASS LEADER). Her 1st 4 lactations average 12338—637.2, a daughter of Chuckanut Elmer.

FROM IDAHO

IDACREST FARM (R. S. Davis), KUNA — **IDACREST T. PHYLETA**, September, 1952. DUE TO FRESHEN June 25 to the service of Prestdale N. Advancer (Westlynn Norlad—Prestdale Phyl's Amaryllis, 10653—561—Jr3—305 days—DHIA). S: Prestdale Phyl's Troubadour, a grandson of Phyllad and Marymoor Normine, E 4 times. D: Idacrest Regent's Phylila, 10023—506—Jr2—365C—2x. THE CALF SHE CARRIES TRACES 3 TIMES TO NORMINE. ON THE BOTTOM SIDE PHYLETA TRACES TO THE GREAT GRANGEVILLE HOPE'S PHYLLIS.

PRESTDALE FARM (Charles Pritzl), NEW PLYMOUTH — **PRESTDALE N. VALMYRA**, January, 1953. DUE MAY 27 to the service of Westlynn Chief, a son of Westlynn Norlad—Westlynn Clutie, VG '53, 10268—467—Jr3—HIR—305C—2x. S: Westlynn Norlad. Many show winnings. HIS DAM IS EXCELLENT, A DAUGHTER OF THE EXCELLENT MARYMOOR NORMINE, EXCELLENT 4 TIMES and the foundation of the only 4-GENERATION EXCELLENT FAMILY IN THE BREED. D: Valentine M. of Prestdale, E '51, 11202—480—5yrs in 314 days, DHIA.

UBILLA FARMS (Domingo Asumendi & Sons), NAMPA — **UBILLA KATRINA**, December, 1952. Bred September 25, 1954 to Idacrest T. Phyllister (Prestdale Phyl's Troubadour—Idacrest Regent's Phyleen, 12876—573—Jr3—305C—2x). S: Ubilla Vanlad, out of an EXCELLENT DAM, and a son of Quality Farm Phylba's Boy. D: Gem-View Katie, VG '54, 10121—502—6yrs—HIR—305C—2x (pending), a granddaughter of Wandamere Correction. KATRINA GOES 4 TIMES TO GRANGEVILLE HOPE'S PHYLLIS . . . HER CALF GOES 7 TIMES TO THIS GREAT DAM!

FROM WASHINGTON

CHUKLUCK FARM (L. W. Power), BURLINGTON — **LAND O'DREAMS DON'S GLORIA**, VG '54. WILL BE SOLD OPEN. On AR test and has 10792—641—5yrs—HIR—365—2x (pending). S: Flying Horse Master's Don. HE HAS 8 CLASS LEADING daughters with 9 CLASS LEADER RECORDS. D: Rozelyn Roseline, 5 records, 11692—573—5yrs—305C—2x. 4 AR daughters.

FER-MANOR FARM (Jim Ferguson), MOUNT VERNON — **FER-MANOR BRENDA**, VG '52. February, 1949. SOLD OPEN. 8121—562—Sr3—305C—2x, 9221—632—Sr4—305C—2x. S: Fircrest Noble Duke. D: Cedardel Patricia, 12306—637—5yrs—365—2x. 2 AR daughters, both of them over 635 lbs. **FER-MANOR MARGARET**, May, 1954. An outstanding female out of an Excellent 1000 lb. dam. S: Fer-Manor Magic Joy, a son of Wandamere Maryann's Magic. D: Fer-Manor Martha, E '54, 12700—*763—Sr4—305C—2x, 5th in fat, 17230—*1020—5yrs—365—2x, 2nd in fat.

GRAYSMARSH FARM (W. G. Reed & Lester Lancaster), SEQUIM — **GRAYSMARSH F. TABBY**, June, 1952. DUE APRIL 20 AND SOLD OPEN. S: Coldspring's B. R. Forcaster . . . AMONG THE TOP OF THE PRESENT NORTHWEST BULLS! D: Graysmarsh Topsy's Red, VG '51, 13295—662—6yrs—HIR—305C—2x, a daughter of Chicona Caliph.

RIVER ROAD FARMS (James P. Olson), MOUNT VERNON — **RIVER ROAD MASHER'S LESLIE**, September, 1951. Bred August 18, 1954 to the service of Western Glow His Honor, a son of BUTTERTON MASTER'S VENUS, E '52 '53 '54 ($11,000) *17494—*869—Jr4—365C—2x. S: Western Glow Masher O'War. D: River Road Royal's Lottie, 9467—446.7—Jr2—217 days—2x—DHIA, a daughter of Western Glow Maryann's Royal. SHE TRACES TWICE TO WESTERN GLOW BUTTERFAT MARYANN!

RIVERVIEW FARMS (George M. Dynes), MOUNT VERNON — **RIVERVIEW GENERAL'S MIGNONETTE**, October 24, 1951. 8027—423—Jr2—305C—2x (pending). WILL BE FRESH MARCH 8, AND SOLD OPEN. S: Flying Horse Clara's General—3 EXCELLENT daughters, 2 sold for $4,000 each—1 for $3,200. D: Riverview Lad's Bountiful, E '51 '54, $3,800, McDonald Farms Sale, 11779—636—Jr2—365C—2x.

ROZELYN FARMS (Zweegman Brothers), LYNDEN — **ROZELYN MAR BETHLEEN**, September, 1950. 10513—570—Sr2—365—2x, On AR retest and to date has 2675—145—Jr4 in 62 days. Freshened December 26, 1954, AND WILL BE SOLD OPEN. S: Rozelyn Eldee Marshal, Jr. Ch., N. W. Wash., 1949. 2 full sisters: Rozelyn Eldee Melba, 13595—662—Sr3—365C—2x, Rozelyn Eldee Melinda, 10678—558—SrZ—365—2x. D: Rozelyn Maribeth, 12512—659—5yrs—365—2x, a daughter of Tumbling Brook's Mary, with 8 AR daughters, 12965—668—A.

VALLEY PRIDE FARM (Merle Miller), BURLINGTON — **VALLEY PRIDE'S HENRIETTA**, April, 1950. 10386—565—Jr4—305C—2x (pending), VG '54. Bred August 7 to the service of Wyno Beau's The Dean (Coldspring's Hardwick's Beau—Clarheart's Dainty, VG '47 '49, 16936—*929—8yrs—305C—3x). S: Wandamere Maryann's Magic (Wandamere Anson—Western Glow Butterfat Maryann). D: Valley Pride's Happiness, a daughter of Chuckanut Phyllad.

WESTERN GLOW FARMS, INC. (Friedrichs Brothers), BOW — **NOBLE FASHION'S SUNBEAM LADY**, October, 1949. 11964—599—Jr4—305C—2x (pending). WILL BE FRESH APRIL 15 AND SOLD OPEN. S: Western Glow Royal Baird (Western Glow May's Royal—Marryat of Chicona). D: Noble Fashion's Silvia, a daughter of Western Glow Noble Fashion. SHE IS A WESTERN GLOW-BRED FEMALE.

SALE MANAGED BY

CALIFORNIA GUERNSEY CATTLE CLUB

ARTHUR W. TELFER, Executive Vice-President

401 California Fruit Bldg., Sacramento, California

WRITE EARLY FOR YOUR CATALOG!

ADOHR FARMS

CAMARILLO · VENTURA COUNTY · CALIFORNIA

Our Outstanding Consignment To The

ALL-WESTERN CLASSIC, MAY 12, 1955

Her Dam A Maternal Sister to ADOHR BEAU'S PRECISE, 17214—910—Sr3, Top of 1954 Classic At $1,825.

Adohr King's Paradise Vacc.

Born March 8, 1950

Fresh January 29, 1955, on retest, selling open.

A VERY PROMISING SHOW COW.

10095—518—2yrs—365—DHIA, 12242—587—3yrs—365—DHIA

Dam:

ADOHR LUBAS PLENTY

9515—485—2yrs—365—DHIA
Died during second lactation.

Paternal sister, Sunny Acres Surrogate's Susan, *14690—*747—Jr3—305C, *20220—*1093—Sr4—365, *22476—*1198—5yrs—365C.

Sire:

HAPPYHOLME WESTERN KING, AR.

5 AR daughters av. 11802—640

By Fairlawn H. Eastern King, AR, out of Fairlawn L. Esteem, 10423—543—F.

Her Dam's Dam

ADOHR PRISCILLA, E '48 '50

14822—774—Sr3—365

Her son, Adohr Peter Pan, Sr. & Gr. Ch., 1st Aged, Calif., 1951, 1952. Now in service at Adohr.

Sire: **Adohr Fantine Leader, AR**

Dam: **Chuckanut Priscilla**
12047—639—A—730 T.M.

Her Dam's Maternal Sister

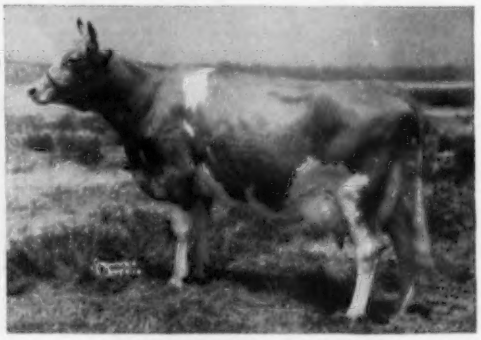

ADOHR BEAU'S PRECISE

17214—910—Sr3—365
10842—638—Sr4 in 235 days

1st Aged, Sr. & Gr. Ch., Best Uddered Cow and member 1st Produce of Dam, California State Fair, 1954.

PARADISE IS HIGHLY RECOMMENDED

T. A. KNIGHT, *Manager* • J. L. ELLIOTT, *Superintendent* • R. A. McGURER, *Herdsman*

A PAIR OF VERY GOOD COWS

CONSIGNED TO **ALL-WESTERN GUERNSEY CLASSIC — MAY 12, 1955,**

ADOHR FARMS — CAMARILLO, CALIFORNIA

★ BUTTERTON MARYMOST BEAUTY ★

Born October 26, 1951 (Vacc.)

10773—410—Sr2—305C—2x. Very Good 1954. Due May 15, 1955 to Western Glow C. F. Duke, a son of Coldspring's B. R. Forcaster, $15,000, a double Beauty.

Her Dam's Half-Sister

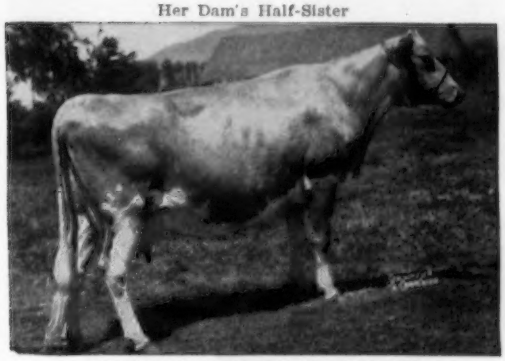

WESTERN GLOW ROYAL DUCHESS
Very Good '48 '50 '52
10969—545—Jr2—305C—2x
13146—705—Sr4—305C—2x

Sire: **GOLDEN BUTTE MARYMOST**
By Western Glow Marymost, AR, out of Western Glow Royal Gloria, VG '48, 10949—487—Jr2—305C—2x, $2,400, 1947.

Dam: **WESTERN GLOW ROYAL BLANCHE**
Very Good '51 '52 '53
10863—493—Jr2—305C—2x

By Silver Forest May Royal, AR, out of Valor's Blossom of Oak Park, VG '47, 11751—480—6yrs—305C—2x.

★ BUTTERTON MASTER'S YULA ★

Born June 28, 1950 (Vacc.)

Very Good '52 '53 '54. 9338—439—Jr2—305C—2x, 9938—472—Jr3—305C—2x, 6030 303—Jr4 in 144 days on test. Will be bred before sale to Western Glow C. F. Duke.

Sire: **WESTERN GLOW MASTER, AR**
By McDonald Farms Developer, AR, out of Western Glow Butterfat Maryann, E '48 '50, 13825—763—6yrs—305C.

Dam: **BUTTERTON HOLLISTON YAVON**
10628—538—5yrs—305C—2x

Her Half-Sister

BUTTERTON MASTER'S VENUS, E '52 '53 '54
Sold $11,000, Franchester Sale, 1954 to Windy Hill Farms.
11795—608—Jr3—305C—2x, *17494—*869—Jr4—365—2x, National Class Leader Fat, 2nd Milk.

Their Service Sire's Dam

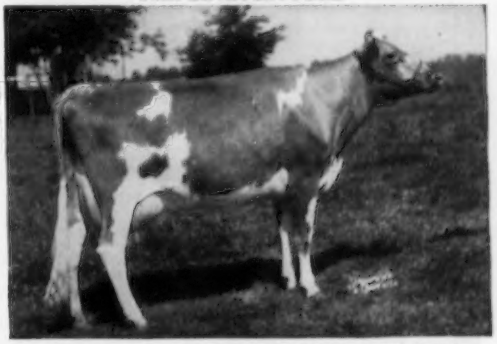

WESTERN GLOW MERRY DUCHESS, E '52 '53 '54
11256—565—Jr2—305C—2x
12833—623—Sr3—305C—2x
*15312—743—Sr4—365—2x

Look Over These Consignments Before The Sale.

"A Line-Bred Herd With A Real Breeding Program"

BUTTERTON GUERNSEY FARM

Farm located 8 miles north of Sacramento on Rio Linda Boulevard or 1 mile south of Rio Linda on Rio Linda Boulevard.

W. B. DOTY — Phone 4472 Rio Linda
P. O. Box 328 — Rio Linda, Calif.

HOMINY HILL Farms · GUERNSEY CATTLE

HENRY D. MERCER
Owner

HARVEY C. DREIBELBIS
Manager

Telephone:
FREEHOLD 8-2072 (Day)
FREEHOLD 8-0295 (Night)
PETER KEARNS, Herdsman

"Fully Accredited"

Colts Neck, N.J.

Consigned to the ALL-WESTERN GUERNSEY CLASSIC

MAY 12, 1955 (Day After The Annual Meeting) CAMARILLO, CALIFORNIA

A Fine Individual with unusual quality of Green Meadow Bloodlines, combining
Our Great "ROSABELL" Family and the "GREEN MEADOW MELBA" Family.

(CONSIGNED)

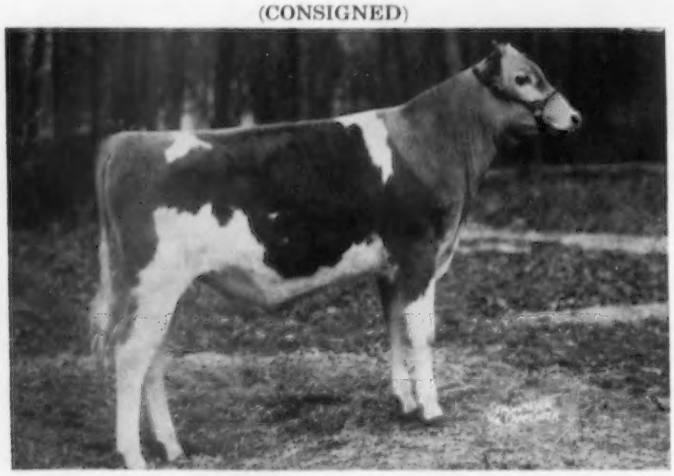

HOMINY HILL CORONATION REX
Born June 3, 1954
Sire: CORONATION MELBA'S MAJESTIC

Rex's Dam

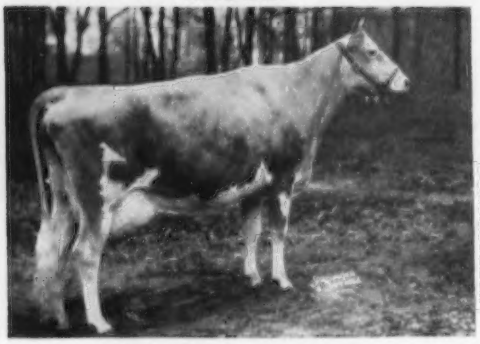

HOMINY HILL JUNE ROSE
11318—573—Sr2—365—3x
16645—854—Sr4—365—3x
Full sister to: Hominy Hill Rose King, herd sire at Hominy Hill. Full sister to: Hominy Hill Wild Rose, 11591—649—Sr2—365—3x, 13793—723—Sr4—365—3x.
Sire: **Coronation King of Pine Manor**

Rex's Maternal Granddam

MEADOW-GOLD ROSABELL
11962—628—Jr3—305C—2x, *14372—733—Jr4—305C—2x
5 AR daughters, 1 Excellent, 2 Very Good and 2 to be classified. Full sister to: **Meadow-Gold Princess Rose** (VG'48), 19393—884—5yrs—365C—3x, 17897—821—10yrs—365—3x. Three-quarter sister to: **Meadow-Gold Prudence** (E '48), 18037—1017—6yrs—365C—3x (former Class Leader).

Pictured below are a few of the many outstanding Females surrounding HOMINY HILL CORONATION REX

HOMINY HILL

Two Paternal Sisters to HOMINY HILL CORONATION REX

CORONATION MAJESTIC'S PORTIA (VG '52 '54)
11811—610—Sr2—365C—3x, 13961—*742—Sr3—305C—3x
16128—846—Sr4—365—3x
Sold at auction, 1951, for $18,000.

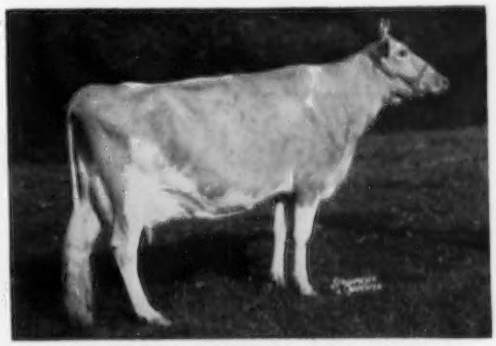

CORONATION MAJESTIC ARAWANA (E '52)
15755—832—Jr4—365C—3x
17558—937—5yrs—365C—3x
Sold at auction, 1952, for $9,000.

Rex's Sire's Maternal Sister

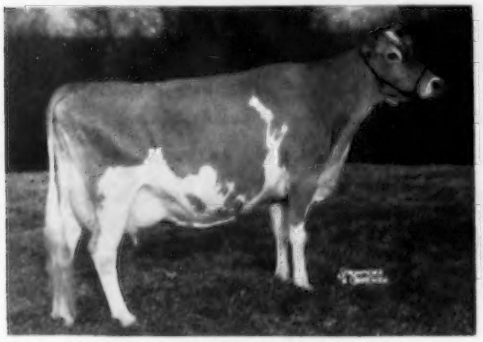

CORONATION MELINDA (E '47 '48 '51)
15121—766—Sr4—365—3x, 19537—961—6yrs—365—3x.
Highest price Guernsey female sold at public auction ($31,000). Dam of Sterlingold Melinda's Majesty, sold for $46,000.
Dam: **Coronation Melba**

Rex's Sire's Granddam

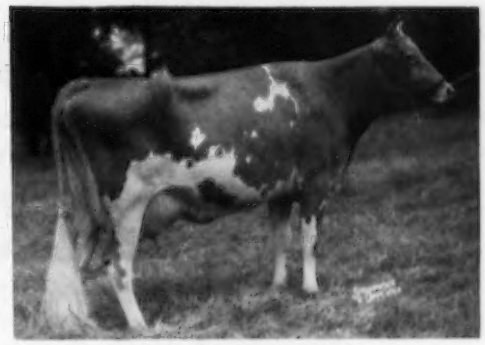

GREEN MEADOW MELBA (VG at 15½ years)
15342—*963—Sr2—365C—3x (Class Leader)
7AR daughters, 4 PR sons. Voted the 6th most influential Cow of the Guernsey Breed.

Two Maternal Sisters to HOMINY HILL CORONATION REX'S Dam

HOMINY HILL ROSAMOND (VG '50)
12513—772—Jr3—365C—3x (On retest)
Full sister to: **Hominy Hill Rosabell** (E '48 '49), 13409—677—Sr2—365C—3x, 12825—680—Sr3—365C—3x. Sold as a heifer for $5,100.

HOMINY HILL ALICE (VG '48)
16707—817—Jr2—365C—3x (former Class Leader)
Dam of **Hominy Hill Althea**, 17204—812—Jr4—365C—3x, 19099—922—6yrs—365—3x.

For a Sale Catalog Please Write to the **CALIFORNIA GUERNSEY CATTLE CLUB, INC.**
Room 401, California Fruit Bldg., Sacramento, California.

Crescent Stock Farm ◆ Consigns Two Head To IDAHO INVITATIONAL SALE, APRIL 30, Fairgrounds, Boise, Idaho

CRESCENT'S E. MARLA
Born December 26, 1952
Bred to Chicona Niles, AR

Sire: **Far West Fame's Eldon**
By Western Glow Country Fame, out of Far West Ella, VG '47, 13070—570—Jr2—365C—2x.

Dam: **Crescent's L. Maxie,** VG '54
9340—439—Jr3—HIR—305C—2x

Her Sire's Half-Sister

FAR WEST WELCOME GWEN, E '53
Sold for $10,000, 1954, to Langwater Farm.
11483—610—Sr2—365C—2x
*15436—*847—Jr4—365—2x

CRESCENT'S N. BELLE, VG '54
Born December 17, 1950
6786—380—Jr2—HIR—365—2x
7356—429—Jr3—HIR—305—2x (pending)

Sire: **Chicona Niles, AR.** Preliminary Proved Sire — now in service at Evergreen Northwest Breeders. 10 AR daughters include **Crescent's N. Bernice,** 12114—582—Jr2—HIR—365C—2x. A son of Chicona Pablo, out of Norlina of Chicona, 10697—590—Sr2—305C—2x, 10429—607—Sr3—365—2x.

Dam: **Crescent's Bonny**
7690—412—Jr3—HIR—583 T.M.
9396—510—Jr4—HIR—641 T.M.

Next Dam: **Crescent's Lady Belle**
VG '47
9055—430—Jr2—HIR—659 T.M.

CHECK THIS PAIR IN YOUR CATALOG

CRESCENT STOCK FARM ◆ G. O. SWALES JOHNSON, WASHINGTON

MEADOWMEAD FARMS Consign —

All-Western Guernsey Classic — May 12, 1955

ADOHR FARMS, CAMARILLO, CALIFORNIA

2 HEAD — A Fresh Heifer — An AR Cow Due This Fall

Dam of Gold Zita—Class Leader

FRESNO KING'S LEVITY ZITA
Very Good '53
11158—676—Sr2—365C—2x
Class Leader 6th place in fat when made.
13869—*871—Sr3—365—2x
Class Leader 2nd place in fat.

FRESNO GOLD ZITA
Born March 8, 1952
Will be bred before sale.
On test with 3750—192—Sr2—93 days.

ZITA is by Fresno Champion's Golddust, he by St. James Champion's Chieftain, out of Fresno Miss Maisie, 12052—765—10yrs—365C—2x.

DORELLA ARCHER'S ELEGANCE
Born March 30, 1949
Bred January 7, 1955
10456—619—Jr4—365—2x
On retest, 5220—261—5yrs—HIR—145 days.

Sire: **Douglaston Baron Archer,** 16 daughters increased production over their dams by 1100 lbs. milk, 79 lbs. fat.

Both are bred to Sterlingold Lord Merton, he by Sterlingold Melinda's Majesty, out of Sterlingold Molly, 11719—658—Jr2—365C.

FLOYD M. SUGLIAN, Owner — **2914 S. Orange Ave. — Fresno, Calif.**

Our Consignment To ALL-WESTERN GUERNSEY CLASSIC
May 12, 1955, At ADOHR FARMS, Camarillo, California

DEL-EDEN TREASURE C. G. H. B.

Born September 3, 1952 (Vacc.)

Due July 15, 1955, to Del-Eden Bondsman C. G. H. B. By Western Glow Guardsman, out of Western Glow Fame's Bloom, E, 9782—460—4yrs—365—2x, 6415—303—5yrs—2x in 174 days.

Her Service Sire's Dam's Half-Sister

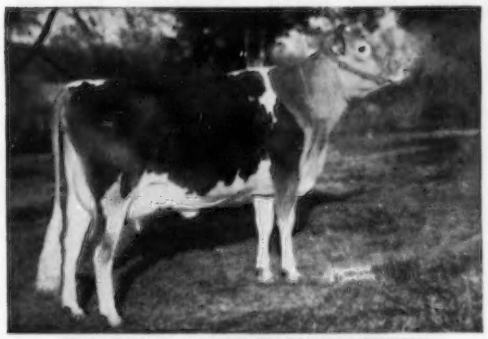

WESTERN GLOW FAME'S VIRTUE
*15188—633—Jr2—365C—2x (pending)
Will be National Milk Class Leader. 1954 Honorable Mention 2-Year-Old, 1st 2-Year-Old, Ky., Tenn. and Res. Ch., Mid-South Fair, 1954.

Sire: **Western Glow Guardsman**
By Chuckanut Phyl Boy, out of Chuckanut Piney, 10761—504—8yrs—305—2x.

Dam: **Del-Eden Maisie C. G. H. B.**
10187—491—4yrs—305—2x
10418—550—5yrs—291—2x
5855—304—6yrs—2x in 125 days
By Western Glow Design, out of Del-Eden Molly, E, 11590—592—6yrs—305—2x.

TREASURER IS A VERY TYPY 2-YEAR-OLD

DEL-EDEN FARM

MURRAY DAVIE, Owner — R. R. No. 2, LADNER, B. C.

SPECIAL!! FOR THE ALL-WESTERN GUERNSEY CLASSIC
May 12, 1955, ADOHR FARMS, Camarillo, California

A BRED HEIFER OUT OF CLASS LEADER DAM WITH OVER 16,000 LBS. MILK, 846 LBS. FAT

MAPLE SPRINGS DESIGN'S IRENE C. G. H. B. (Vacc.)

Born November 13, 1953

Will be bred to Western Glow C. F. Magic, he by Coldspring's B. R. Forcaster, $15,000, and out of Western Glow Royal Melba, E '51, 14048—797—5yrs—365—2x. A daughter of Western Glow Butterfat Miss, E '47 '52 '54, *21573—*1095—13yrs—365—2x, National Class Leader for milk and fat.

SIRE

WESTERN GLOW DESIGN

Del-Eden Maida
11717—628—3yrs—365—2x

Del-Eden Glow
12017—592—3yrs—305—2x

Del-Eden Miranda
11680—550—2yrs—365—2x

Del-Eden Maisie
10418—550—5yrs in 291 days

DAM

MAPLE SPRING'S IRENE, VG
11669—560—2yrs—365—2x
9530—538—3yrs—305—2x
11888—605—4yrs—305—2x
16265—846—5yrs—365—2x
Honor Roll record 7th place

Sire: **Chuckanut Elmer.** Preferential one-star sire (AA). 52 tested daughters average 9829—487—4.95%—2x—305. 49 dam—daughter pairs. Daughters average 9894—489—4.94%—2x—305. Average increase, 1001 milk—42 fat—2x—305 days.

Don't Miss This Beautiful Heifer

MAPLE SPRINGS FARMS

R. H. IRWIN & SON — MISSION CITY, B. C.

ELEVATION 8,000 FEET — JUST A MILE AND A HALF NEARER TO HEAVEN

SNOW SUMMIT RANCH

HERBERT A. SNOW — PARK CITY, UTAH

Two Dinoble Heifers Consigned... Idaho Invitational Sale, Boise, Idaho — Saturday, April 30, 1955

SNOW SUMMIT RENISEN
Born February 16, 1953.
Selling open.

Her Dam

CEDARCROFT ROSIE (VG '50 '51)
9967—471—Jr2—305C—2x, 8788—424—Jr4—305C—2x
9034—436—6yrs—HIR—365—2x
1 AR daughter
Rosie is sired by WESTERN GLOW MAY'S ROYAL, AR.

SNOW SUMMIT CAROLYN
Born March 29, 1953
Dam: **SNOW SUMMIT CORINA** (VG '53)
8891—388—5yrs—HIR—305C—2x—568 T. M.
A daughter of SNOW SUMMIT IVAN.

Her Service Sire's Dam

BOYDELL APACHE'S MEG (E '51 '54)
9728—479—5yrs—305C—2x, 7881—408—Jr4C—HIR—642 T. M.
1st prize Aged Cow, Utah, 1951. Dam of Snow Summit Magic, he service sire to Carolyn. Carolyn was bred October 10, 1954 to Magic.

Both Renisen and Carolyn are daughters of Bonnibell Dinoble, a son of Fra-Mar Coronation Noble, AR, out of Chedco Lady Diana, 11918—625—Sr3—305C—3x.

P. O. BOX 1469 — SALT LAKE CITY, UTAH

HERBERT A. SNOW, Owner — IVAN KINSEY, Farm Superintendent — MAX A. KRAMER, Herdsman

---

The Heat Is On... We Finally Said "YES"... VERNA Is Consigned

All-Western Guernsey Classic — Camarillo, California — Thursday, May 12, 1955

HAPPYHOLME AMBLER'S VERNA — Born January 6, 1952

Paternal sister to Hazelwood Ambler's Hibernia, nominated for All-American Heifer Calf, 1954.

VERNA was pasture-bred in October to **Elm Lane Vulcan,** shown by the Nicewonger Brothers at 13 shows in 1953 and never lower than second. He was 1st Jr. Yr. Bull, California, 1952; 1st 2-year-old Bull, California, 1953; 2nd two-year-old, Grand National, 1953. He is sired by Elm Lane King, out of King's Thelma Rose (VG '53), 9316—511—Jr2C—2x, 8725—411—6yrs—305C—2x (1 AR son, 5 AR daughters, 2 classified VG).

VERNA'S SIRE

HAPPYHOLME CROWN AMBLER

A show bull and sire of show ring winners. Sire of 1st Jr. Get of Sire, Calif., G. N., 1952. 1st Jr. Get, G. N., 1954.

A son, **Happyholme Coronet Ambler**, sold for $1,375. A daughter, **Happyholme Ambler's Fantasy**, sold for $1,025 in 1953.

The first Ambler daughters are now on DHIA test and starting off well.

AMBLER is sired by Pine Manor Crown Majesty, AR and is out of Gwynllan Perfection's Zona (VG '48 '52), 10495—599—5yrs, 16596—706—7yrsC, on DHIA at 11 years of age, she made 12084—518—305—2x.

2 AR daughters include **Happyholme L. D. Zona**, 13683—679—Sr2.

VERNA'S DAM

HAPPYHOLME R'AMBLER'S VERNA (VG '48 '50)
8067—426—Jr2—305C—909 T. M., 11329—647—Sr4—365

She is owned by R. Gambonini, Old Adobe, Petaluma, Calif. **This is a really good cow family.**

Happyholme Joaquin Verna, owned by Geo. E. Platt Co., Canoga Park, Calif. On test as a Sr3, has 12667—602—337 days—2x.

R'AMBLER'S VERNA is sired by Happyholme Roseland's Ambler and out of Happyholme Noble Venus, 10458—453—Jr2C.

We are proud to send—
HAPPYHOLME AMBLER'S VERNA
as our representative to this convention sale—The All-Western Guernsey Classic.

Peacock Dairies, Inc.

CLIFFORD KNIGHT, Manager — **BAKERSFIELD, CALIFORNIA**

C. R. BENLEHR, Herdsman — G. M. ROSENBEYER, Assistant Herdsman

CONSIGNED - - - Idaho Invitational Sale — April 30, 1955

Fairgrounds — Boise, Idaho

2 HEAD — A Bred Heifer — An AR Cow

VALLEY PRIDE'S C. GRETCHEN
Born August 26, 1953
Bred January 28, 1955, to Western Glow Butterfat Travler,
a son of Duchess—below.

Sire: **WYNO BEAU'S CHERUB.** Sold to Windy Hill Farms, Titusville, Pa. Senior and Grand Champion, Pa. Farm Show, 1955.

Dam: **VALLEY PRIDE'S PHYL G**
3 records include—
10674—508—Jr3—305C—2x Very Good '51

Her Paternal Granddam

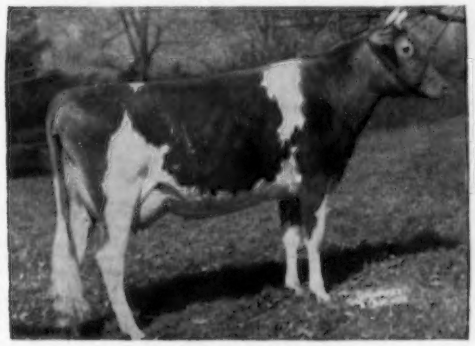

LANGWATER ANGELIC
Excellent '49 '51
17269—821—6yrs—365C
Sold for $5,500

Her Service Sire's Dam

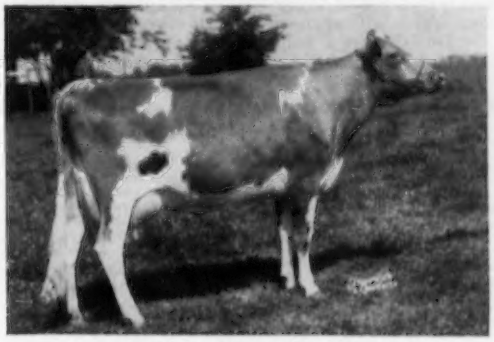

WESTERN GLOW MERRY DUCHESS
Excellent '52 '53 '54
11256—562—Jr2—305C—2x
12833—623—Sr3—305C—2x
15313—743—Sr4—365—2x

VALLEY PRIDE'S ETTA
Born December 2, 1950
10811—582—Jr2—365—2x
On retest, milking 6 months.

Sire: **WANDAMERE MARYANN'S MAGIC**
A son of Wandamere Anson, out of Maryann—below.

Dam: **VALLEY PRIDE'S EDNA**
8176—454—Sr3—305C—2x

Her Paternal Granddam

WESTERN GLOW BUTTERFAT MARYANN
Excellent '48 '50
13825—763—6yrs—305C—2x
Sold for $14,600

Her Service Sire's Dam

CLARHEART'S DAINTY
Very Good '47 '49
16936—*929—8yrs—305C—3x
National Record when made, now 5th place in fat.

ETTA was bred December 6, 1954, to Wyno Beau's The Dean, he by Coldspring's Hardwick's Beau, out of DAINTY — above.

VALLEY PRIDE FARM — Burlington, Washington

MERLE MILLER, Owner

Here Are The Facts You've Been Waiting For On The . . .

Pacific Northwest Guernsey Sale

Wednesday, May 4, 1955

Longview Fairgrounds, Longview, Washington

(50 miles north of Portland, Oregon, on Hwy. 99)

The Pacific Northwest Sale is fast becoming one of the big events in Guernsey business and is attracting more buyers from far away places year after year because of the quality of cattle offered. These cattle have found their way into the hands of some of the best and biggest breeders in the nation. Many have won championships at the better shows, while others have made Class Leading Records and some have been classified as Excellent. Few champions of history-making animals of any breed are produced by happenstance, but instead, have originated from visions in the minds of breeders who have looked far into the future with success. Those who have contributed the most have had definite plans and fitted the right kind of cattle into such a program. This same breeder who has made progress of which he is proud enjoys having his animals evaluated. The best and most clear-cut means of appraising these Guernseys, which is determined by their type, production, inheritance, and transmitting ability, is by public auction.

Don't allow a million words of persuasion used by the selection committee to be wasted. Good breeders who set their aims high buy Guernseys at this sale. This is your opportunity. Start making arrangements now and be there.

PREVIEW—6 Mature Cows; 6 Four-Year-Old Cows; 12 Three-Year-Old Cows; 3 Two-Year-Old Cows; 16 Two-Year and Sr. Yrl. Heifers, Bred, and 2 Open Heifers.

G. W. BOND & SON, PRAIRIE BLOOM FARM, JUNCTION CITY, ORE.—Commander's Bonita (VG '52), a 6-year-old with 426—Jr2—305C—2x, due this fall to the service of Prairie Bloom Pirate (Wandamere Allen's Pirate—Prairie Bloom Elma, VG '48, 519—5yrs—305C—2x). Bonita is by Commander of Prairie Bloom (McKenzie Meadow Ferdinand, proved sire—Prairie Bloom Butter Cup, with 5 AR records over 522—305C—2x, a granddaughter of Langwater Traveler). She is out of Mae West's Bonnie of La Pine, with 9407—506—6yrs—305C—2x, by Prince of La Pine and out of a Cascade Dundee Hero daughter.

W. H. BRANDT, IVY OAK FARM, SILVERTON, ORE.—Ivy Oak Actor's Paula, a bred 2-year-old, due June 1 to the service of Ivy Oak Douglas Dynamo (Wandamere Auburn's Douglas—Ivy Oak Rose Mary's Dahlia). Paula is by Wandamere Peer's Actor, Sr. & Gr. Ch., Ore., 1952, by Wandamere Peer and out of Wandamere Artist (VG '47 '48 '50), with 10947—626—6yrs—365C—3x, a maternal sister to Doug. She is out of a Wandamere Daisy's Duke daughter with several good DHIA records, that is out of a Wandamere Auburn's Douglas daughter, also with very good records, also she is full sister to Ivy Oak Peggy's Petal (VG '51 '52), 15625—876—Jr4—365—3x.

CLIFFORD BUTTS, MORTON, WASH.—A 2-year-old, bred February 5, 1955, by Wandamere Templer (Barkerbrook Lord Byron—Ivy Oak Rose Mary's Tulip, E '54, 20027—698—10yrs—365C, by Wandamere Auburn's Douglas). She is out of Kiona V. Bess, with a lifetime production in 8 lactations of 71720—3509, by Chuckanut Vashon and out of a Chuckanut Theodore daughter. This heifer has a maternal sister, Cliff Dell's Bonny Bess (E '52 '53), with 2 Class Leading records as a 2-year-old.

T. C. DANELL, ROSALAYN FARM, DABOB, WASH.—Rosalayn Princess Chloe, a fresh 2-year-old by Rosalayn Boni Prince (Cloverleaf Skagit Prince—Linda's Laina Bonita, top record 13572—764—7yrs—HIR—365—2x). Chloe is out of Rosalayn Colleen Ella, with 11112—538—Sr3—HIR—305C—2x, by Flying Horse Flute's Colonel and out of Julia's Janice Elayne, 10430—454—Jr3—HIR—365—714 T. M.; next dam has 470 fat and 2 very good AR daughters.

ROBERT S. DAVIS, IDACREST FARM, KUNA, IDA.—Idacrest Bond's Ronda, a 4-year-old due July 28 to Nyala Ermine's Bonanza (Fairlawn Dairymaid's Steadfast—Fairlawn Peerless Ermine, VG '48 '49 '51, 17855—893—8yrs—365—3x). Ronda is by Wandamere Anson's Bond, Sr. & Gr. Ch., Ore., 1952, 1953, by Wandamere Anson and out of Wandamere Jean's Bonnie with 14492—772—Jr3—365C—3x, a granddaughter of Bonnie of Delphi Dell. She is out of Theo-Vale Ronda, VG '47 '50, with 11414—463—7yrs—305C—2x, 2nd 2 Yrs., Idaho, 1945, by Revilo Victory and out of a Langwater Western Admiral daughter that has 3 AR daughters.

VERLE E. DECKER, TILLAMOOK MEADOWS FARM, TILLAMOOK, ORE.—Amelia of Tillamook Meadows, a 4-year-old fresh in April, by Tillamook Meadows Tonie, that is by Rockingham Tourist and out of Sally of Tillamook Meadows, with 9540—455—6yrs—305C—2x. Amelia is out of a Rockingham Prince Carol daughter, that is also out of a Prince Carol daughter.

L. W. ERB, DAYBREAK FARM, JEFFERSON, ORE.—Daybreak Banker's Goldie, a 3-year-old with 7418—352 in 170 days on test as Jr3—2x, due 2 weeks before sale day. She is sired by Wandamere Jean's Banker (Wandamere Daisy's Duke—Wandamere Jean's Bonnie, granddaughter of Bonnie of Delphi Dell, with 14492—772—Jr3—365C—3x). She is out of Erb Farms Goldie, with 11247—488—Sr2—305C—2x; next dam has 491—6yrs—HIR—2x. Second consignment is Daybreak Duke's Jean, a 3-year-old with 6525—356—Sr2 in 183 days, due May 17. She is by Wandamere Daisy's Duke (Wandamere Correction—Wandamere Anson's Daisy, 11035—519—Sr2—305C—2x). Jean is out of Erb Farms D. Jean, with 10958—546—Jr3—305C—2x, sired by Wandamere Diplomat and out of a 11179—654—7yrs—305C—2x dam.

JIM FERGUSON, FER-MANOR FARM, MT. VERNON, WASH.—Fer-Manor Suzette, a Sr2 fresh in December, sired by Western Glow Masher O'War (Western Glow Man O'War—Western Glow Royal Maid, VG '49 '50, 12831—764—Sr4—365—2x, and dam of a Class Leading daughter; next dam has 2 Class Leading records). Suzette is out of Fer-Manor Mary Sue (VG '52 '53 '54) with 2 Class Leading records, 12255—*750—Sr2—365—2x and 12868—*782—Sr4—305C—2x, by Western Glow Marymost and out of Fer-Manor Sheila with 5 official records, top of 11373—727—6yrs—365—2x; next dam has 2 AR daughters, one of which is Class Leader.

M. G. HARNDEN, NOELBROOK FARM, SEDRO WOOLEY, WASH.—Noelbrook Ace's Starbright (VG'51) with a top record of 9824—561—Jr2—HIR—724 T. M., an 8-year-old with 7 recorded progeny, due 2 weeks before sale day. She is by Revilo Ace, a double Darigold Prince by Fircrest Ace, and out of Darigold Pauline. Ace has 3 VG and 1 D daughters. Starbright is out of Doug's Starlight of Middale, a granddaughter of Imp. Financier of Myrtle Place, also a granddaughter of Shuttlewick Levity.

ALBERT L. & DOROTHY N. HAWN, WHITE WATER RANCH, EUGENE, ORE.—White Water Colonel's Paula, a bred Senior Yearling Heifer bred to White Water Moonstone (Cla-ore Knight's Basil—Cla-ore Knight's Moonlight, VG '53, 9931—526—Jr2—HIR—365—2x). Paula is by Franchester Free Colonel, that is by Langwater Freeman and out of Flying Horse Colonel's Patsy (E 4 times), 4 official records, top of 15709—787—7yrs—365—3x. She is out of Cedarcroft Paradise (VG '53), 4 official records, top of 11801—636—Jr3—HIR—2x, a daughter of Flying Horse Master's Don, proved sire, and out of Prairie's Starlight Pet, with 11284—534—AHI, dam of 4 AR daughters; next dam has 4 AR daughters.

FRANCIS HERTEL, VANHER FARM, CORNELIUS, ORE.—Vander John's Starlite, a 3-year-old due May 21 to the service of Wandamere Hasson (Ivy Oak Jingle's Jim—Valley View Highlass, VG '52 '54, with a record of 18808—848—Jr4—365C—3x). She is by Bonnibell John Doe, that is by Fra-Mar Coronation Noble and out of Pine Manor King's Joy, with 10353—536—Sr2—365—3x, she by Coronation King of Pine Manor. Starlite is out of Wandamere Pirate's Pride, 9025—564—2yrs—DHIA—2x; next dam has 18753—885—Sr4—365—3x; next dam has 18786—699—7yrs—365—3x.

MR. & MRS. R. J. HOBSON, EL RASON FARM, KLAMATH FALLS, ORE.—Three animals, a 4-year-old cow and 2 bred 2-year-olds. Wandamere Clipper's Myrna, with 10342—512—Sr2—HIR—365—2x. Due July 3 to service of Cla-ore Knight's Loren (Chicona Novelty's Knight—Lilly of Cla-ore, VG '48, 15483—772—6yrs—365—2x). She is by Wandamere Anson's Clipper (Wandamere Anson—Wandamere Correct Ann, VG '47, 13305—716—Sr4—365—3x.) She is out of Wandamere C. Myrtle, 1st Jr. Calf, W. Wash., 1948, by Wandamere Correction and out of Mithoefer's Mayette (E 4 times), 15987—722—6yrs—365C—3x. Elrason P. Daffodil, due in September to the service of Yellow Creek King's Emblem (Yellow Creek Meadow King—Yellow Creek Butterfat Beauty). Daffodil is by Wandamere Douglas Performer that is by Wandamere Auburn's Douglas and out of Chuckanut Phyllis (VG '47 '48) with Class Leading record of 12050—*624—Jr2—305C—2x. She is out of Daisy's Little Flower (VG '52), with 7 AR records top of 13256—629—8yrs—HIR—365—2x, by Repeater Don of Oak Park and out of a Clear Creek Royal daughter. Elrason Etta's Azalia, due June 12 to the service of Flying Horse Clara's General (Flying Horse Colonel's Promise—Flying Horse Clara's Melody, VG '48, former Class Leading record of 11551—637—Jr2—305C—3x). She is by Wandamere Douglas Performer, same as other bred heifer, and out of Wandamere Norwood's Antoinette, 11122—566—Sr4—HIR—305—2x (pending), by Wandamere Norwood and out of Wandamere Antoinette (VG '51 '54), maternal sister to Wandamere Auburn's Douglas, with 12079—604—Jr3—365C—3x.

R. H. IRWIN & SON FARMS, LTD, MAPLE SPRINGS FARM, MISSION CITY, B. C.—Maple Spring's Design's Kennst, a Sr. Yrl. ready to breed. Sired by Western Glow Design whose daughters are finishing with good first calf records. He is by Western Glow Treasurer and out of Western Glow Butterfat Lark (VG '47), with 18644—882—9yrs—365—2x. She is out of Maple Spring's Kennet, with 8931—476—305—2yrs—2x and milking 56 lbs. with 2nd calf sired by Maple Spring's Ivan, a son of Chuckanut Elmer and out of Maple Spring's Irene (VG) with 4 annual records that average 12338—637—2 time milking also by Chuckanut Elmer.

ALBERT JOHNSON, DENNY-DALE FARM, MT. VERNON, WASH.—Denny-Dale Lucky Dawn, a bred 2-year-old due July 24 to the service of Denny-Dale Lucky Boy (Western Glow Lucky O'War—Almar Babe O'War, with 11346—611—Jr4—HIR—305C—2x). Dawn is by Western Glow Lucky O'War, by Western Glow Man O'War and out of Chukluck Lady Lovely (VG '47 '49 '50 '52) with Class Leading record of *13974—661—Sr3—305C—2x, a daughter of Bear Canyon's Lady. She is out of Dreamy Eyes of Chicona, with a top record of 9897—515—Jr3—305C—2x and dam of 5 AR daughters, sired by Chicona Norwood Major and out of Dagna of Chicona, a Chicona Calvin daughter with 5 AR daughters.

W. A. JOHNSON & SONS, VALLEY ROGUE FARM, GRANTS PASS, ORE.—Valley Rogue Colette, a 6-year-old with 3 official records, top of 10645—530—Sr4—HIR—365—2x, she is due May 10 to the service of Wandamere Douglas Designer (Wandamere Auburn's Douglas—Wandamere Anson's Bona, VG '51, with 16731—774—Jr4—365—3x). She is by Quality Farm Bettina's Captain that has 15 AR daughters, sired by Wandamere Phillip and out of Chuckanut Bettina (VG '47 '48) with 15657—719—9yrs—365C—3x. She is out of Valley Rogue Fanny, with top record of 10026—498—Jr3—HIR—714 T. M. she out of Corfu's Royal May, with 8327—452—7yrs—HIR—365—616 T. M. and dam of 3 AR daughters.

GEORGE MACHIN, KAY-RON FARM, MT. VERNON, WASH.—Kay-Ron Warrior's Dorine, a 3-year-old with 7830—420—Jr2—HIR—305—2x (pending), fresh March 28. She is by Noelbrook Rose's Warrior, that is by Western Glow Man O'War and out of Noelbrook Ace's Rose (E '51 '52) with 11473—560—6yrs—HIR—682 T. M., one AR daughter with 598. Dorine is out of Delphi Dell Dellorene, with 10652—560—5yrs—HIR—305C—2x, by Delphi Del Max and out of Delphi Dell Deloris, with 9100—482—Jr3—HIR—365—2x; next dam, Bell Acres Della with 7 official records and dam of 5 AR daughters.

MERLE MILLER, VALLEY PRIDE FARM, BURLINGTON, WASH.—Valley Pride's Corlee (VG '54), fresh March 9, she is sired by Wandamere Maryann's Magic with 22 classified daughters, 14 VG and 8 D. He by Wandamere Anson and out of Western Glow Butterfat Maryann (E '48 '50) with former Class Leading record of 13825—763—6yrs—305C—2x, dam of 4 AR sons and 3 AR daughters. Corlee is out of Valley Pride's Cordelia (VG '51) with 8414—520—Sr4—305—2x, sired by Valley Gem Harold and out of Valley Gem Cherry, a VG Banker daughter with 9223—469—Jr3—305C—2x.

Valley Pride's Dolly, a bred 2-year-old due August 6 to the service of Cla-ore Mon Luke (Cla-ore Mongoose—Lilly of Cla-ore, VG '48, 15483—772—6yrs—365—2x). She is by Western Glow Royal Fame that is by Silver Forest May Royal and out of Wesclair Pansy's Flower (E 4 times) with a former Class Leader record of 15701—740—AAA. Dolly is out of Valley Pride's Dimples (VG '51) with 8651—458—6yrs—305—2x, sired by Lad's Phyllister of Middale and out of Cloverleaf Dixie (VG '47), 7582—456—CcC.

BEN NELSON & SON, CLOVERLAWN GUERNSEY FARM, MEDFORD, ORE.—Cloverlawn's Nairn, a bred 2-year-old due July 7 to the service of Wandamere Bond's Hero (Wandamere Anson's Bond—Ivy Oak Peggy's Petal, VG '51 '52, 16315—861—5yrs—365—3x). She is by Cloverlawn's Polly's Noble, that is by Bonnibell Dawn's Noble, and out of Cloverlawn's Polly Lass (VG '52) with 8880—552—Jr3—HIR—706 T. M. She is out of Cloverlawn's Pippa (VG '51 '54) with 9256—533—Jr2—HIR—660 T. M. and a DHIA record of 603, she is by Chicona Pablo and out of Nairn of Chicona (VG '51) with 8562—541—6yrs—HIR—365—2x.

LAWRENCE M. NEWMAN, NEW HAVEN FARM, PORT ORCHARD, WASH.—New Haven Tinkle Betty, due July 6 to the service of Graysmarsh C. F. Conductor (Coldspring's B. R. Forcaster—Graysmarsh C. Coleen, with 12061—549—5yrs—HIR—305C—2x). She is by Wandamere Tinkle's Royal, 5 PR sons, 3 AR daughters, Sr. & Gr. Ch., W. Wash., 1951, he by Wandamere Pansy's Royal and out of Ivy Oak Belle's Tinkle, (E '52 '54) with 13312—806—8yrs—365—3x. Betty is out of Marymoor Bette, with 9586—446—8yrs—HIR—305C—2x, by Marymoor Phyllis Bud and out of Babette of West Lawn 2d, dam of 2 AR daughters.

OREGON AGRICULTURAL COLLEGE, ASTORIA, ORE.—Tideland Lad's Hildene (VG '54), a 3-year-old with 9952—533—Jr2—305C—2x, fresh December 4, 1954 and bred to Cla-ore Knight's Ludlow (Chicona Novelty's Knight—Cla-ore Phil's Lisa, VG '51, a Class Leader with *14030—671—Jr3—305C—2x). Hildene is by Wandamere Bettina's Lad, Res. Gr. Ch., P. I. E., 1950, sired by Wandamere Correction and out of Chuckanut Bettina (VG '47 '48) with 15657—719—9yrs—365C—3x. She is out of Tideland Hilda with a top record of 12301—566—5yrs—305C—2x, and dam of 2 AR daughters, she by Tideland Playmate's Prince and out of Tideland Hollene, with 11929—517—6yrs—305C—2x and dam of 3 AR daughters, next dam has 3 AR daughters.

Tideland Ludlow's Hannabelle, a heifer pasture-bred to Tideland Lad's Honor (Wandamere Bettina's Lad—Tideland Hedy Girl, VG '50 '53 '54, with 11582—624—5yrs—365C—2x). She is by Cla-ore Knight's Ludlow that is by Chicona Novelty's Knight and out of Cla-ore Phil's Lisa, with 2 Class Leading records, *13266—627—Jr2—365C—2x and *14030—671—Jr3—305C—2x. Hannabelle is out of Tideland Lad's Honey (E '53—VG '54) with 10392—594—Jr2—365C—2x, sired by Wandamere Bettina's Lad and out of Tideland Hedwick (VG '47) with 7 official records, a top of 11765—613—Sr3—305C—2x.

CHARLES J. PRITZL, PRESTDALE FARM, NEW PLYMOUTH, IDA.—Prestdale Royal R. Venice, a bred 2-year-old due September 5 to the service of Ottendale Pilot (Sun Ida Riley's Antler—Lad's Pansy of Ottendale, with 10408—520—Jr2—365C—2x). She is by Fircrest Royal Romulus that is by Fircrest Royal Flush and out of Fircrest Ramona 2d, Sr. & Gr. Ch., W. Wash., 1952, with 10471—468—Jr2—305C—2x. Venice is out of Prestdale T. Venada, with 10111—468—Jr2—305C—2x, sired by Prestdale Phyl's Troubadour and out of Prestdale Royal's Venita (VG '52 '54) with 12448—599—Jr4—305—3x, she is maternal sister to Lad's Violet of Prestdale with a Class Leader record of *13224—590—Jr2—305C—2x.

JOE PRITZL, WESTLYNN FARM, FRUITLAND, IDA.—Westlynn Royal Bell, a heifer bred to the service of Lake Louise King's Ben (Lake Louise Coronation King—Riegeldale Ben's Dimple, E '54, with 10092—522—Jr2—365—3x). She is sired by Fircrest Royal Romulus, sire of 1st and 2nd Jr. Get, Idaho, 1954, sired by Fircrest Royal Flush and out of Fircrest Ramona 2d, Sr. & Gr. Ch., W. Wash., 1952. She is out of Westlynn Betty (VG '53) with 8960—431—Jr3—HIR—365C—2x, 2nd Jr. Yr., W. Idaho, 1951, sired by Claudesta Phylman, a son of Marymoor Normine (E 4 times), and out of Westlynn Clarissa, with 10126—443—Jr4—305C—2x; next dam has 6 AR daughters.

W. G. REED & LESTER J. LANCASTER, GRAYSMARSH FARM, SEQUIM, WASH.—Graysmarsh F. Fantasy, just finished with 11221—521—Jr2—HIR—305C—2x (pending) due March 11. She is by Coldspring's B. R. Forcaster, with 9 classified daughters, 5 VG and 4 D. He is by Coldspring's Beauty's Romulus and out of Coldspring's H. Country Flower (VG '47 '49) with 17593—835—7yrs—365—3x. She is out of Western Glow Fancy Ann (VG '51), 1st Aged, P. I. E., 1954, with 14087—705—6yrs—HIR—365C—2x, she by Western Glow Maryann's Royal, and granddaughter of Wesclair Faithful, with 10459—506—Jr2—305C—2x. Graysmarsh F. Margret, a bred heifer due June 8 to the service of Northern Prince Douglas (Pine Manor King's Challenger—Douglaston Baroness Charming, 13741—747—5yrs—365—3x). Margret is by Coldspring's B. R. Forcaster (same sire as Fantasy) and out of Graysmarsh Morning Glory, 9156—506—Jr2—HIR—365—2x, by Royal Diadem of Aldarra, a Princess Gloriana of Chicona son. She is out of Western Glow Maida Ann, with 9783—531—Jr3—HIR—365—2x; next dam has 10428—596—Sr4—305C—2x.

MR. & MRS. EARL H. RICHART, TWIN-HART FARM, MONTESANO, WASH.—Twin-Hart Gusta, a two-year-old due April 2, sired by Cedarcroft Master's Sweepstake, that is by Flying Horse Master's Don and out of Cedar Croft Sally, with 3 records over 500 lbs. fat, a top of 16139—816—9yrs—HIR—365—3x. She is out of Twin-Hart Gussie May with over 300 as Jr2, sired by Western Glow Maywick and out of a Bonnibell Lad's Hugo daughter with 7440—348—Jr2—HIR—365—2x; next dam has 7 official records with top of 8361—445—Jr2—HIR—350—2x.

EDWIN C. RIDDER, SHERWOOD, ORE.—Ridder Farms Sue, a 4-year-old with 8333—445—Sr2—HIR—305—2x (pending), sired by Stuart View Phillip, a well-proved sire by Chuckanut Lynwood and out of Stuart View Prudence, with 8747—504—Sr4—365—2x. Sue is out of Ridder Farms Susane, with 10619—544—6yrs—HIR—365—2x, sired by High Valley Joe and out of King's Calypso Queen, dam of 3 AR daughters; next dam has 8360—439—16yrs—HIR—357—2x.

FRED RUDAT, JR., CLA-ORE FARM, BROWNSMEAD, ORE.—Cla-ore Luke's Regina (VG '53 '54) with top record of 11693—634—Jr4—HIR—305C—2x, fresh December 29 and bred to Chicona Novelty's Knight, a proved sire by Chicona Pablo and out of Novelty of Chicona. Regina is by Cla-ore Mon Luke, a proved sire by Cla-ore Mongoose and out of Lilly of Cla-ore (VG '48) with 15483—772—6yrs—365—2x. She is out of Cla-ore Phil's Rose, a daughter of Delphi Dell Philip and out of Ruthy of Cla-ore; next dam has 9285—509—6yrs—305C—2x, and is dam of 3 AR daughters.

Cla-ore Basil's Moonbeam, on test as Jr2—HIR—305—2x and in 246 days has 6574—418. Due June 8 to the service of Chicona Novelty's Knight, same as first consignment. She is by Cla-ore Knight's Basil, 2nd Aged Bull, Minn., 1954, by Chicona Novelty's Knight and out of Bessie of Cla-ore (VG '54) the only cow of the breed that has 3 Class Leading Excellent daughters. Moonbeam is out of Moonglow of Willow-wood, with top record of 15851—804—10yrs—365—2x, and is the dam of 2 AR sons & 2 AR daughters; next dam has 4 AR daughters.

STAEHELY BROS., VALLEY VIEW FARM, OREGON CITY, ORE.—consigns 4 females. Valley View Regent's Hope, a 4-year-old due May 26 to the service of Wandamere Bond's Defender, Gr. Ch., P. I. E., 1954. She is by Wandamere Prince Regent, that is by Wandamere Correction and out of Wandamere Princess Ann (VG '47) with 13137—553—5yrs—365—3x, dam of 3 AR daughters. Hope is out of Valley View Builder's Hope (E '53) with 11051—540—Jr4—HIR—305C—2x, by Wandamere Jean's Builder and out of Valley View Valmead's Marvel, with a top record of 10289—500—5yrs—DHIA—305—2x.

Valley View Bond's Artist, with 9130—428—Jr2—DHIA—334—2x, fresh December 6, and bred to Wandamere Doug's Peerless (Wandamere Auburn's Douglas—Petrissa of Chicona, VG '51 '52). She is by Wandamere Douglas Bond, that is by Wandamere Auburn's Douglas and out of Wandamere Anson's Bonnie (E '48), with 13380—595—Sr4—365C—3x. Artist is out of Valley View Artist, with 435 fat as 2yrs—DHIA; next dam has 522 as a 4-year-old—DHIA.

Valley View Builder's Marie, a bred heifer due May 31 to the service of Wandamere Doug's Peerless (same as Artist). She is by Wandamere Jean's Builder, a proved sire by Wandamere Correction and out of Wandamere Bonnie Jean, with 14220—682—Jr2—365C—3x. She is out of Valley View Mollie, with 10399—472—5yrs—DHIA—312—2x, sired by Wandamere Elder and out of a Wandamere Perrywinkle's Belmont daughter.

Valley View Builder's Lena, a bred heifer due July 22 to the service of Wandamere Doug's Peerless, same as above. She is by Wandamere Jean's Builder, the same as the other heifer and out of Valley View Elder's Lena, with 10419—479—2yrs—DHIA—305—2x, sired by Wandamere Elder and out of Valmead's Topsy of Valley View, with 10609—522—4yrs—DHIA—305—2x.

S. P. TAGUE, SA ROSA FARM, SEQUIM, WASH.—Sa Rosa Rosella, 1st 2 Yrs., Clallam Co., 1954 with 7823—402—Jr2—HIR—305C—2x (pending). Due March 10, sired by Kendall's Roland, that is by Avalawn Laird and out of Kendall's Rose, with 12905—638—5yrs—HIR—365—2x. Rosella is out of Rosa of Sa Rosa (VG '51) with 9507—523—Jr2—HIR—365—2x, sired by Delphi Dell Master Damon and out of Delphi Dell Bernice, that is by Chicona Leonidas and out of Bonny Brook Bernice, with 10059—429—AHI.

VALLEY GEM FARMS, ARLINGTON, WASH.—Valley Gem Tenderness (VG '54) with 7976—448—Sr2—365—2x, due February 22. She is sired by Valley Gem Resolute with 39 AR daughters, he sired by Farmlands Royalmost and out of Valley Gem Competent (VG '47) with 10338—502—Jr2—365—2x, dam of 1 AR son and 3 AR daughters. Tenderness is out of Valley Gem Happy Girl, with 8857—439—Sr3—DHIA—304—2x, sired by McDonald Farms Hector and out of Valley Gem Julep (VG '47 '49) with 7 records top of 13250—608—7yrs—DHIA—343—2x, out of a Valley Gem Banker daughter.

WESTERN GLOW FARMS, INC., BOW, WASH.—Western Glow F. Mamie, due to freshen with first calf April 3, sired by Coldspring's B. R. Forcaster, with 9 classified daughters, 5 VG and 4 D, he by Coldspring's Beauty's Romulus and out of Coldspring's H. Country Flower (VG '47 '49), with 17593—835—7yrs—365—3x. Mamie is out of Western Glow Merry An (VG '52 '54) with 12437—553—Sr4—305C—2x, sired by Western Glow Marymost and out of Wesclair Pansy's Flower (E 4 times) with a former Class Leading record of 15701—740—AAA, by Hilltop Butterfat Count and out of Mayflower, a Class Leader.

Western Glow Della Lou, a Jr. Yr. by Western Glow Lou's Fame, that is by Western Glow Royal Fame and out of Western Glow Butterfat Lou (E '51 '54) with 15017—715—7yrs—365C—2x. Della Lou is out of Western Glow Fame's Della (VG '52 '54), a Class Leader with *14026—670—Jr2—365—2x, sired by Western Glow Royal Fame and out of Western Glow Dutiful (E '50 '54) with 14176—627—Sr4—365—2x, dam of 3 AR daughters; next dam, Western Glow Butterfat Duchess (E '47 '48) with 16293—671—11yrs—305—2x, with 5 AR daughters.

CECIL WHITE, CEDARCROFT FARM, MT. VERNON, WASH.—Cedarcroft Regal's Jasmine, 6173—326—Jr2—2x in 197 days, due May 4. She is by Quail Roost Nomax Regal, that is by Quail Roost Noble Maxim and out of Quail Roost Royal Faithful (VG '48) with 11284—556—G. Jasmine is out of Cedarcroft Master's Jubille, with 10237—582—Jr2—305C—2x, sired by the proved sire Flying Horse Master's Don and out of Cedarcroft Jessie, with a Class Leading record of *16197—*829—6yrs—305C—2x. The dam of Jasmine has a full sister, Cedarcroft Master's Jeanette, with a Class Leading record of 11656—*690—Sr2—305C—2x.

Sale Managed by:

WASHINGTON GUERNSEY CATTLE CLUB and

OREGON GUERNSEY BREEDERS ASSOCIATION

Auctioneer: R. E. (Bob) STANLEY
Paramount, Calif.

Pedigrees: C. W. (Jack) ROBINSON
Western Guernsey Service
Clements, Calif.

For Catalogs Write: KENNETH C. PRICE, Sale Chairman
Price's Guernsey Dairy, Port Orchard, Washington.

BROCKWELL *Presents...*

Two Excellents

WINNER'S FAITH OF BROCKWELL
E '51
8519—462—EHI—730 T. M.
8106—433—5yrs—HIR—594 T. M.
10674—566—6yrs—HIR—720 T. M.
10509—517—8yrs—HIR—540 T. M.
10637—561—9yrsC—HIR—654 T. M.
13129—704—10yrs—365—730 T. M.

E

MONA'S GEMETTE OF BROCKWELL
E '51
1st prize Aged Cow, 1949 Pacific International Exposition.
11300—562—Jr4—HIR—730 T. M.
11906—613—5yrs—HIR—730 T. M.
11429—536—7yrs—HIR—530 T. M.
11781—613—9yrs—305—610 T. M.

Faith and Gemette are both daughters of Western Glow Imperial.
FAITH IS THE FOUNDATION COW OF ONE OF OUR TOP FAMILIES.

A Daughter of WINNER'S FAITH

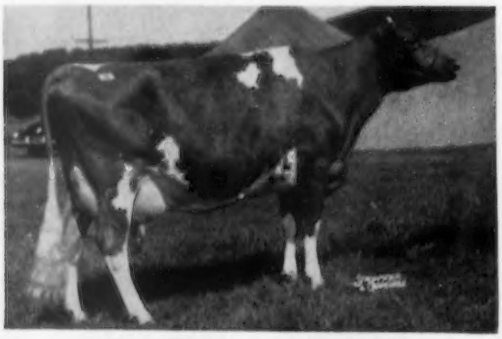

BROCKWELL ROYAL FAITH
10936—596—Sr2—HIR—365C—618 T. M.
13271—696—5yrs—HIR—305—3x

Senior and Grand Champion, Evergreen Guernsey Classic, 1953. Top Cow, McDonald Sale, 1954.
Royal Faith is now owned by Lake Louise Farm, Dallas, Pennsylvania.

Her full sister, **BROCKWELL ROYAL FAITHFUL,** 10616—561—Sr2—HIR—365C—2x, 10050—521—Jr3—HIR 266 days—2x, still on test, is in our herd. Both are daughters of Western Glow Lou's Royal, now in service at Lake Louise Farm.

OTHER GOOD HIR COWS TO MAKE RECORDS AT BROCKWELL

	MILK	FAT	AGE	T.M.
Brockwell Landon's Mary	11932	724	6yrs—HIR—365—2x	730
Western Glow Lady Esther	13139	696	10yrs—HIR—365—2x	728
Hope's Charm of Brockwell	13464	644	10yrs—HIR—365—2x	730
Brockwell Landon's Clover	11650	661	Sr4—365—2x	722
	11125	617	6yrs—305C—2x	610
Hope's Bonny of Brockwell	13621	667	7yrs—HIR—302—2x	604
	12851	615	9yrs—305—2x	610

WHEN VISITING THE GREAT PACIFIC NORTHWEST AND ATTENDING THE EVERGREEN CLASSIC—PLAN TO STOP IN AT BROCKWELL. YOU ARE ALWAYS WELCOME.

BROCKWELL FARM **Bow, Washington**

MR. and MRS. HERBERT EKSTRAN GARNER EKSTRAN DIANE EKSTRAN T. B. & Bang's Free

Home Of The Proved WELCOME Family . . .

This Blood Predominates Our Herd . . .

Welcome of Whidby Island (VG'47)

13827—742—A, 14299—770—14yrs—365C—2x

8 AR daughters — 2 Excellent — 5 Very Good — 1 Desirable

Two Class Leaders From The WELCOME Family

Daughter (E)

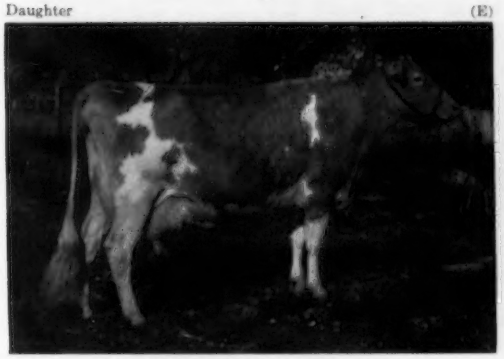

FAR WEST WELCOME GWEN (E '53)
11483—610—Sr2—365C—2x
*15436—*847—Jr4—365—2x
Class Leader 8th for milk, 3rd for fat.
1st prize 3-year-old, Evergreen Classic, 1952. Sold to Langwater Farm, North Easton, Mass., for $10,000 — Top cow, Guernsey Sale, 1954.

(VG)

FAR WEST FAME'S WANITA (VG '53)
*13809—*701—Sr2—365—2x
Class Leader 7th for milk, 5th for fat.
She is daughter of Western Glow Country Fame, AR. 11 Fame daughters in our herd were classified in 1953 with 1 going Excellent and 8 Very Good. She is out of Far West Lady Welcome, 12608—638—Sr4—365—2x, 13014—651—6yrs—365—2x.

Another Excellent From The WELCOME Family . . .

Daughter (E)

KING'S WELCOME LADY (E '53)
10461—498—Sr2—305—2x, 14222—743—6yrs—365—2x, 12441—639—10yrs—365—2x. A son sold to Eastern Tenn. A.B.A., Knoxville, Tenn., for $2,000. Another son, Far West C. Crusader, was selected by Lyle Hunsberger, Lyrene Farm, Ionia, Mich. and Frank H. Ormston, St. Johns, Mich.

DAUGHTER OF KING'S WELCOME LADY

FAR WEST ROYAL PRINCESS (VG '53)
8892—438—Jr2—305C—2x, 9674—505—Jr3—305C—2x. She is a daughter of Far West Welcome's Royal, 6 daughters in our herd classified in 1953. **All above the line, 4 Very Good.**

A Grandson of WELCOME In Service . . . FAR WEST C. WARRIOR

A son of Wandamere Pet's Crusader, out of Far West Welcome Gwen (see above). Combines the blood of the great Grangeville Hope's Phyllis family with the Welcome family.

When attending the Evergreen Classic, plan to visit our farm. You are always welcome and we would like to show you our WELCOME family. **Make your next bull — a Far West-bred sire, out of the Welcome family line.**

And HERE WE HAVE

IDAHO

Guernseys

TO THE

IDAHO INVITATIONAL SALE, April 30, Boise, Idaho

DIVERSIFIED PHIL ROSE
Born February 10, 1952

A large, long, smooth, sharp and attractive heifer.
Due May 3, 1955 to Fairlawn Hornet's Douglas.

Sire: **Chuckanut Philip, AR**
18 AR daughters, High Line Faith, 14080—715—Jr4—305C—2x.

DHIA records completed on 24 daughters in 1954 average 8284—416, all 305—2x. 30 records in Performance Register from Jr2 to 6yrs—305—2x, actual average 8546—420.

25 daughters classified — 11 VG, 11 D, 3 A.

He is a son of Chuckanut Vashon, out of Chuckanut Phylba, $4,000 in 1945, 14448—786—A.

Dam: **Gem View Ruby Rosa**
1st Jr. Yr., Western Idaho, 1947.
2nd 2-year-old, Western Idaho, 1948.
6922—332—Jr2—305—2x
7204—369—Sr3—305C—2x
9330—493—8yrs—357—2x—DHIA

Rose Traces to Phyllis

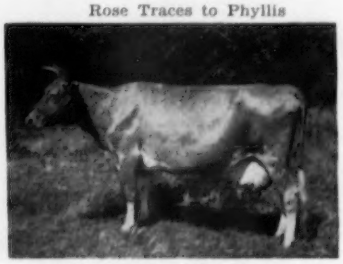

GRANGEVILLE HOPE'S PHYLLIS
VG at 16 years of age
12909—707—BB, 14018—743—A

DIVERSIFIED FARM — Filer, Idaho

WALTER MATTHIESEN
Owner

A Son From The Great Welcome of Whidby Island Family
Out of A Class Leader

FAR WEST ROYAL VAGABOND

Born June 24, 1952

Sire: **FAR WEST WELCOME'S ROYAL, AR**
11 AR daughters, 1 over 600, 8 over 500 lbs. fat. Sire of Far West Royal Conqueror, $2,000. Royal is by Western Glow Maryann's Royal, AR, out of **Welcome of Whidby Island,** VG '47. 13827—742—A—730, 14299—770—14yrs—365C—2x.

Dam: **FAR WEST NOBLE MAID**
11386—583—Jr2—365C—2x
13484—674—Sr3—365—2x
*14965—*828—Sr4—365C—2x
Class Leader 2nd place in fat, 6th place in milk. By Western Glow Treasure, AR, out of Rachel of Whidby Island, 11699—547—Jr4—HIR—365—2x.

Males and Occasionally Females For Sale
With This Proved Breeding

MT. BALDY FARM

WAYNE T. PRUITT, Owner — **BONNERS FERRY, IDAHO**

For a list of breeders Advertising and Directory of Idaho Herds
WRITE — **IDAHO GUERNSEY BREEDERS' ASSOCIATION**
HAROLD A. STEELE, SEC'Y — ROUTE 1, GOODING, IDAHO.

MARY SUE'S DAUGHTER SELLS . . .

PACIFIC NORTHWEST SALE, Fairgrounds, LONGVIEW, WASHINGTON, WEDNESDAY, MAY 4, 1955

FER-MANOR SUZETTE . . . Born March 25, 1952. Fresh and milking 40 pounds daily.

3 Times Very Good — Twice A Class Leader

HER DAUGHTER IS CONSIGNED

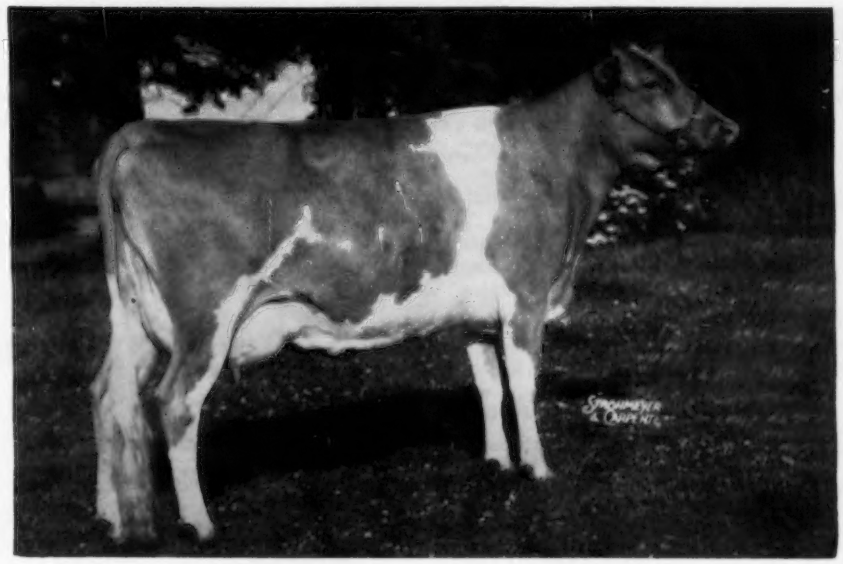

FER-MANOR MARY SUE (VG '52 '53 '54)

12255—*750—Sr2—365—2x, **Class Leader 2nd place**
12868—*782—Sr4—305C—2x, **Class Leader 5th place**

Her high month, 1666.7 lbs. milk, 98.34 lbs. fat. Mary Sue is sired by Western Glow Marymost, AR, out of Fer-Manor Sheila, 5 consecutive records up to 11373—727—6yrs —365—2x.

SUZETTE is sired by **WESTERN GLOW MASHER O'WAR.**
He combines the blood of the Maryann and Maid families.

FLASH!!! JOHN MERRYMAN HAS JUST SELECTED MARY SUE HERSELF FOR ONE OF THE MAY EASTERN SALES.

Following the Annual Meeting of The American Guernsey Cattle Club, plan to visit the Pacific Northwest and stop at Fer-Manor. You are always welcome.

FLASH!!! FER-MANOR MARTHA'S YOUNGEST DAUGHTER, FER-MANOR MARGARET, GOES TO THE ALL-WESTERN GUERNSEY CLASSIC, MAY 12, ADOHR FARMS, CAMARILLO, CALIFORNIA.

FER-MANOR GUERNSEYS — Route 4 — Mount Vernon, Washington

JIM and ENA FERGUSON, Owners — HILKO JAGER, Herdsman

SOUTHERN OREGON

GRANTS PASS — MEDFORD
ASHLAND — KLAMATH FALLS

EST. F. C. ADAMS, Klamath Falls
E. F. CALHOUN, Grants Pass
WALTER H. CROUSE, JR., Grants Pass
FRANK L. HOWARD & SONS, Grants Pass
W. A. JOHNSON & SONS, Grants Pass
P. K. NELSON, Medford
EVERETT E. & MARION ROBINSON, Wilderville
H. R. WESTERBERG & SON, Ashland
ESTON H. AHLSTROM, Grants Pass

PROVED AT THE PAIL AND IN THE SHOW RING...

CONSIGNED — **PACIFIC NORTHWEST SALE, Fairgrounds, Longview, Washington, Wednesday, May 4, 1955**

VALLEY ROGUE COLETTE
Born October 23, 1948
8184—419—Jr2—HIR—724 T. M.
11175—524—Jr3—HIR—365—2x
10645—530—Sr4—HIR—365—2x (pending)
1st prize 4-year-old, Josephine County Fair, 1953.

Due about May 10, 1955, to the service of **WANDAMERE DOUGLAS DESIGNER,** he by the proved, production sire, Wandamere Auburn's Douglas, AR, and out of Wandamere Anson's Bona, 13654—627—Jr3C, 16731—774—Jr4, Very Good '51.

COLETTE is sired by Quality Farm Bettina's Captain, 15 AR daughters. He by Wandamere Phylip, AR, out of Chuckanut Bettina (VG twice), 15657—719—9yrs—365C. (3 AR sons, 3 AR daughters)

COLETTE is out of Valley Rogue Fanny, 8027—428—Jr2—HIR—730 T. M., 10026—498—Jr3—HIR—562 T. M., 9497—456—5yrs—HIR—684 T. M., (1 AR daughter)

Herd On HIR Test — Herd Classified

VALLEY ROGUE FARM — **GRANTS PASS, OREGON**

W. A. JOHNSON & SONS, Owners

Sa Rosa Farm sends a good one —

A FRESH 3-YEAR-OLD . . .

Rich in proved Chicona Breeding with a Musical Family Cross.

CONSIGNED — **Pacific Northwest Sale, Fairgrounds, Longview, Washington, Wednesday, May 4, 1955.**

SA ROSA ROSELLA, born November 16, 1951, calved January 10, 1954 with a heifer. Calved again in March, 1955. Fresh and selling open. 7823—402—Jr2—HIR—305—2x. First prize 2-Year-Old in Milk Clallam County Fair, 1954.

Sire: **KENDALL'S ROLAND,** a son of Avalawn Laird, out of Kendall's Rose, 12905—638—5yrs—HIR—730 T. M. Laird is sired by Chicona Lucifer Y, 7 PR sons, 26 AR daughters.

Dam: **ROSA OF SA ROSA** (VG), 9507—523—Jr2—HIR—730 T. M., 8918—475—Jr3—HIR—2x. She is sired by Delphi Dell Master Damon, 9 AR daughters, 9 classified, 6 Very Good, 3 Desirable. Damon is sired by Flying Horse Master's Phil, AR, 12 PR sons, 43 AR daughters include the two Excellent cows, Delphi Dell Sweet Girl (E '53), 17047—967—6yrs, Delphi Dell Sunshine Lady (E '53), 14976—763—8yrs.

SA ROSA FARM

S. P. TAGUE — **SEQUIM, WASHINGTON**

A Typical Oregon Pasture Scene

REMEMBER PORTLAND IN 1948?

THE OREGON GUERNSEY BREEDERS CORDIALLY INVITE YOU TO COME TO OREGON FOLLOWING THE ANNUAL MEETING OF THE AMERICAN GUERNSEY CATTLE CLUB, MAY 11, 1955 AND THE **ALL** WESTERN GUERNSEY CLASSIC, MAY 12, 1955.

YOU ARE ALWAYS WELCOME IN OREGON

HOME OF CLASS LEADERS, SHOW RING WINNERS — SALE TOPS — OUTSTANDING GUERNSEYS

Tarbell Trophy, on display at the Oregon meeting, that was won by M. C. Fleming, Troutdale, on Ivy Oak Belle's Jingle.

Left to right: R. M. McMurtrie, President of The American Guernsey Cattle Club; Paul Patterson, Governor of Oregon; M. C. Fleming, and A. L. Hawn, President of the Oregon G. B. A.

IVY OAK BELLE'S JINGLE, E '51
19307—1007—7yrsC
*19238—*1045—8yrs—305C—3x
*19254—*1030—10yrs—305C—3x
19613—1076—11yrs—365C

Full sister to
IVY OAK BELLE'S TINKLE
11770—753—5yrs—365C
13312—806—8yrs—365
Excellent '52 '54

OREGON GUERNSEYS HAVE TYPE

From 1947 through 1954
56 Oregon herds have classified, 1,527 cows,
42 Excellent — 487 Very Good

OREGON
34.6% E or VG

From 1947 through 1954
2,060 herds in the United States have classified, 63,102 cows,
1,616 Excellent — 15,172 Very Good

U. S.
26.6% E or VG

OREGON GUERNSEYS ARE CLASS LEADERS

During the past four years, **17** Oregon Guernsey Breeders have cows that completed **34** records that held **48** Class Leading places for either milk or fat or for both milk and fat.

VISIT OREGON HERDS

BUY OREGON-BRED GUERNSEYS

WHITE WATER RANCH . . . *BUILDING FOR THE FUTURE*

CONSIGNS — An Attractive Bred Heifer To The

PACIFIC NORTHWEST SALE, MAY 4 — FAIRGROUNDS — LONGVIEW, WASHINGTON

WHITE WATER COLONEL'S PAULA

Born July 10, 1953

Bred to White Water Moonstone, a son of Cla-ore Knight's Basil, out of Cla-ore Knight's Moonlight, VG '53, 9931—526—Jr2—HIR—2x.

Sire:

FRANCHESTER FREE COLONEL

1st daughters now on test.

By Langwater Freeman, AR, out of Flying Horse Colonel's Patsy, E four times, 4 records ave. 13225—637.

Colonel is a paternal brother to:

Franchester Free Caper, VG '50
17238—866—5yrs—365C

Franchester Free Itchen, VG '48 '50
16956—823—5yrs—365C

Franchester Free Laughter
E 5 times
18271—803—Sr3—365C

PAULA WOULD MAKE A FINE ADDITION TO ANY HERD

Her Dam

CEDARCROFT PARADISE, VG '53
11359—583—Jr2—305C—2x
11801—636—Jr3—HIR—365—2x
11849—564—Sr4—HIR—365C—2x
11378—523—5yrs—HIR—305C—2x

Sold 1950 Pacific Northwest Sale, $1,100. 2 AR daughters:
Cedarcroft Petite, 9305—460—Jr2—305C—2x

Lassie Does A Repeat Performance

A CLASS LEADER **Jr3—HIR—365C—2x**

A NATIONAL LEADER **Sr4—HIR—365C—2x**

OFFERING FOR SALE:
A full brother to LUKE, born January 8, 1955, one of the sharpest calves we have ever seen.

Cla-ore Knight's Lassie

11204—570—Jr2—HIR—730 T. M.
*13417—*697—Jr3—HIR—365C—2x
4th in fat, 3rd in milk
*15325—*825—Sr4—365C—2x
1st in fat, 3rd in milk

Her Son In Service In Our Herd—

WHITE WATER COLONEL'S LUKE
Born August 26, 1952
Sire: **Franchester Free Colonel**

Price and full production pedigree sent on request.

Please address correspondence to:
ALBERT L. AND DOROTHY N. HAWN
P. O. Box 607 — Eugene, Oregon

WHITE WATER RANCH

LEABURG, OREGON

NICHOLAS OLHEISER
Herdsman

A Pair of Cla-ore Cows . . .

CONSIGNED . . . **PACIFIC NORTHWEST SALE, Fairgrounds**
LONGVIEW, WASHINGTON, WEDNESDAY, MAY 4

Combine the blood of both our BESSIE and MOONBEAM families

1. **Cla-ore Basil's Moonbeam** . . . Born April 30, 1950

On test, 6004—378—Jr2—HIR—215 days—2x. Still on test. Due about June 8, 1955 to Chicona Novelty's Knight, AR, a son of Chicona Pablo, AR, out of Novelty of Chicona, 13041—579—5yrs—365—2x (2 AR sons, 1 AR daughter).

Her Sire: **Cla-ore Knight's Basil**

Sire: Chicona Novelty's Knight, AR

Dam: Bessie of Cla-Ore (VG '54)
11312—588—5yrs—305C—2x
5 AR daughters include 3 that classified Excellent and made Class Leading records.

BASIL, sire of Moonbeam, is a full brother to Cla-ore Knight's Beta (E '54), *12147—*607—Jr2—HIR—365C—2x, and Cla-ore Knight's Boann (VG '54), 12098—618—Sr2—365C—2x.

Her Dam: **Moonglow of Willow-Wood**
15851—804—10yrs—365—2x
14410—755—12yrs—305C—2x
2 AR sons, 2 AR daughters:

Cla-ore Knight's Moonlight (VG)
9931—526—Jr2—HIR—305—2x
9463—524—Sr3—HIR—305C—2x
Sold in 1952 for $2,000

Cla-ore Knight's Moonglow (VG)
8377—490—Jr2—HIR—305C—2x

MOONBEAM OF WILLOW-WOOD, 8662—435—12yrs—305C—2x (4 AR daughters) is the dam of Moonglow and the first registered Guernsey cow we ever owned. **Over 80% of our herd traces to this family.**

2. **Cla-ore Luke's Regina** . . . Born August 17, 1949

9263—509—Jr2—305C—2x
11693—634—Jr4—HIR—305C—2x
} Classified Very Good Twice

Will be bred to Chicona Novelty's Knight (service sire to Moonbeam — see above).

REGINA is sired by Cla-ore Mon. Luke, AR, he by Cla-ore Mongoose, AR (son of Moonglow — dam of Moonbeam — see above), and out of Lilly of Cla-ore (VG), 15483—772—6yrs—365—2x.

REGINA is out of Cla-ore Phil's Rose, an AR daughter of Delphi Dell Philip, AR, he by Flying Horse Master's Phil, AR.

CLA-ORE FARM

FRED RUDAT, JR. **BROWNSMEAD, OREGON**

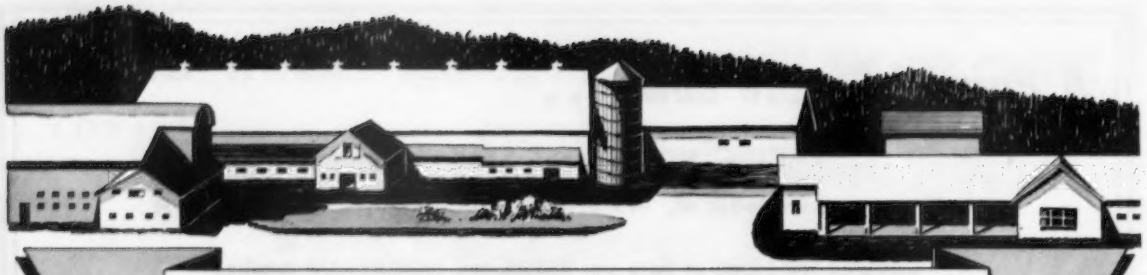

GRAYSMARSH FARM SEQUIM WASHINGTON

5 FORCASTER DAUGHTERS CONSIGNED TO THREE SPRING SALES

HIMSELF

COLDSPRING'S B. R. FORCASTER ($15,000)
Sire: **COLDSPRING'S BEAUTY'S ROMULUS, AR.** A son of Vallevue Butterfat Beauty, 18914—937—AA. 3 PR sons, 7 AR daughters, 4 Excellent include 2 full sisters to Forcaster's sire.

His Dam

COLDSPRING'S H. COUNTRY FLOWER, VG '47 '49
14088—680—G, 15763—785—6yrsC, 17593—835—7yrs. 2 AR sons, 2 AR daughters include, Coldspring's Noble's Fawn, VG '47 '49 '51, 16766—832—Sr3.

The B. R. Forcaster daughters are in milk and we're satisfied.
Forcaster is a sire of good udders, good dispositions and persistent production.

TO THE IDAHO INVITATIONAL SALE, BOISE, IDAHO, SATURDAY, APRIL 30

TWINS . . . Three-Year-Olds By Forcaster out of a Caliph daughter

GRAYSMARSH F. MIGHT
GRAYSMARSH F. MITZIE

Born January 9, 1952. Daughters of Coldspring's B. R. Forcaster, out of Graysmarsh Maymay, a daughter of Chicona Caliph, AR, that died after having these twin sweethearts.

They are both finishing with nice two-year-old records. MIGHT is due June 4 to the service of Lake Louise King's Nobleman. MITZIE is due May 20 to the service of Graysmarsh C. F. Highclimber.

TO THE PACIFIC NORTHWEST SALE, LONGVIEW, WASHINGTON, WEDNESDAY, MAY 4 . . . Two More Forcasters

GRAYSMARSH F. FANTASY
Born November 13, 1951

Fresh and selling open. Fantasy just completed a good record of over 11,000 lbs. milk, 520 lbs. fat, Jr2—HIR—305C—2x (pending).

Dam: **WESTERN GLOW FANCY ANN** (VG), 12959—619—Jr3—HIR—672 T. M., 12763—615—Jr4—HIR—365—2x, 14087—705—6yrs—HIR—365C—2x. 1st Aged Cow, P. I. E., 1954, 1 AR daughter, Graysmarsh Princess Flower, 9058—424—Jr2—HIR—305C—2x. Fancy Ann is sired by a son of Western Glow Butterfat Maryann. Twice Excellent. Sold for $14,600. A former Class Leader, 13825—763—6yrs—305C—2x (4 AR sons, 3 AR daughters).

GRAYSMARSH F. MARGRET
Born May 10, 1953
Due about June 7, 1955 to
Northern Prince Douglas.

Dam: **GRAYSMARSH MORNING GLORY,** 9156—506—Jr2—HIR—365—2x. A daughter of Royal Diadem of Aldarra, AR, out of an AR daughter of Western Glow Maryann's Royal, he sire of Fancy Ann, the dam of Fantasy.

The calf Margret is carrying is by Northern Prince Douglas, he by Pine Manor King's Challenger, full brother to Gardenville Coronation King ($45,000). Douglas is out of Douglaston Baroness Charming, 13741—747—5yrs. Sold to North Farm for $13,000, high cow at public auction, 1952.

TO THE ALL-WESTERN GUERNSEY CLASSIC, ADOHR FARMS, CAMARILLO, CALIFORNIA, THURSDAY, MAY 12, 1955

GRAYSMARSH F. TABBY — Born June 1, 1952. A top two-year-old daughter by Forcaster, out of **GRAYSMARSH TOPSY'S RED, 13295—662—6yrs—HIR—305C—2x,** a daughter of Chicona Caliph, AR.

We have given to these sales until it hurts.
Please attend and help ease our agony.

GRAYSMARSH FARM • Rt. 2, Sequim, Washington

LESTER LANCASTER, Manager

BELL... **Combines The Breeding That Sired The 1st Junior Get and 1st Senior Get At Western Idaho State Fair, 1954.**

CONSIGNED . . . **PACIFIC NORTHWEST SALE, Fairgrounds, LONGVIEW, WASHINGTON, WEDNESDAY, MAY 4, 1955**

WESTLYNN ROYAL BELL . . . Born May 30, 1953. Bred January 18, 1955, to Lake Louise King's Ben, a son of Lake Louise Coronation King, out of the Excellent cow, Riegeldale Ben's Dimple, 10092—522—Jr2 (E '54).

BELL is sired by Fircrest Royal Romulus, sire of the first prize Jr. Get, W. Idaho, 1954. She is out of Westlynn Betty (VG), 8960—431—Jr3—HIR—656 T. M., a daughter of Claudesta Phylman, he sire of the first prize Sr. Get, W. Idaho, 1954.

PHYLMAN is a son of **MARYMOOR NORMINE, 4 times Excellent and the only 4-generation EXCELLENT cow family of the breed.**

ALSO SELLING . . . **IDAHO STATE INVITATIONAL SALE, Boise, Idaho, SATURDAY, APRIL 30 . . . A Very Good Cow**

WESTLYNN DOLLY DEE (VG '53) 9171—460—Jr2—305C—2x, 9093—470—Jr3—HIR—658 T. M., 11949—627—Jr4—HIR—365C—2x.

DOLLY DEE is sired by Quality Farm Fancy's Buck and out of Cloverlawn's Dolly Dell, 1st Aged Cow, Res. Ch., W. Idaho, 1950. 7 good records up to 12006—607—6yrs—HIR—686 T. M., 1 AR son, 5 AR daughters, 4 classified, 3 VG, 1 E.

On Your Way To The Convention—Plan to attend the Idaho State Invitational Sale, Boise, April 30 and the Pacific Northwest Sale, Longview, Wash., May 4, 1955.

WESTLYNN FARM — Fruitland, Idaho

JOE PRITZL, Owner — Farm right on U. S. 30 between Fruitland and New Plymouth, Idaho

---

CONSIGNED . . . **IDAHO INVITATIONAL SALE, BOISE, IDAHO SATURDAY, APRIL 30, 1955**

GOLDENDALE JOYOUS . . . 9394—404—Jr2—305C—2x, 11190—513—Jr3—305—2x DHIA.

Born March 3, 1950. Due about September 16, 1955, to the service of Nyala Ermine's Bonanza, a son of Fairlawn Dairymaid's Steadfast, and out of Fairlawn Peerless Ermine, VG 3 times, 3 records over 800 lbs. fat include, 17855—893—8yrs.

JOYOUS is sired by Westlynn Zenith, a son of Chedco Monarch, AR, out of Zia of Thousand Springs, 4 records up to 10951—504—6yrs—305C—2x (1 AR son, 3 AR daughters).

JOYOUS is out of the Very Good cow, Goldendale Monarch's Joy (VG '53 '54). Sold to Herbert A. Snow, Snow Summit Ranch, Idaho Sale, 1950 for $1,500. A really great cow with records of 9774—411—Jr2—305C—2x, 9942—441—Jr3—365—2x, 9682—436—Sr4—HIR—2x, 10802—472—6yrs—HIR—305C—2x, 14169—619—7yrs—365C—2x (pending). She is dam of 2 AR daughters including **Joyous** (in sale) and Goldendale B. Joyce, 10058—528—Jr4—HIR—2x.

IDACREST FARM — Kuna, Idaho

ROBERT S. DAVIS

For a list of breeders Advertising and Directory of Idaho Herds WRITE — **IDAHO GUERNSEY BREEDERS' ASSOCIATION** HAROLD A. STEELE, SEC'Y — ROUTE 1, GOODING, IDAHO.

CONSIGNED . . . **PACIFIC NORTHWEST SALE**

Fairgrounds, Longview, Washington — Wednesday, May 4, 1955

A Very Good MAGIC Daughter. Fresh with her second calf and selling open.

VALLEY PRIDE'S CORLEE (VG '54) — Born March 13, 1951

On test, 7759—411—Sr2—2x in 280 days.
She was fresh again in March and is selling open.

Her Paternal Granddam

WESTERN GLOW BUTTERFAT MARYANN
(E '48 '50)
13825—763—6yrs—305C—2x (Former Class Leader in fat). Sold for $14,600. 4 AR sons, 3 AR daughters.

CORLEE is sired by **Wandamere Maryann's Magic, AR** (14 AR daughters, 22 daughters classified, 14 Very Good). Magic is by Wandamere Anson, AR, out of Maryann. This combines the blood of the Ann Veronica and Maryann families.

CORLEE is out of **Valley Pride's Cordella** (VG '51), 8414—520—Sr4—305—2x. Cordella is by Valley Gem Harold, out of a daughter of Valley Gem Banker, AR.

A Bred Heifer . . . Daughter of Western Glow Royal Fame

VALLEY PRIDE'S DOLLY — Born March 13, 1953

Due in August to Cla-ore Mon. Luke, a son of Cla-ore Mongoose, out of Lilly of Cla-ore (VG '48), 12654—642—5yrs—305—2x, 15483—772—6yrs—365—2x, 13862—679—8yrs—305C—2x.

Dolly's Sire:

WESTERN GLOW ROYAL FAME, AR
19 AR daughters, 16 classified, 1 Excellent, 9 Very Good, 5 Desirable. He is sired by Silver Forest May Royal, AR, out of the Excellent Flower cow.

Dolly's Sire's Dam

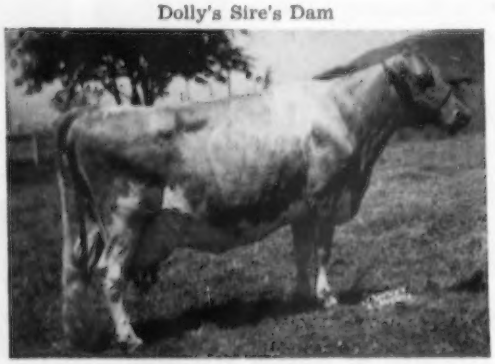

Dolly's Dam:

VALLEY PRIDE'S DIMPLES (VG '51)
8651—458—6yrs—305—2x. 1 AR daughter, Valley Pride's Debra (VG '54), 7681—430—Jr2—305C—2x. Combines the blood of Lad's Phyllister of Middale, AR, and Grangeville Hope's Phyllis.

← **WESCLAIR PANSY'S FLOWER**
4 times Excellent
15701—740—AAA (former Class Leader in milk)
2 AR sons, 2 AR daughters
FLOWER is sired by Hilltop Butterfat Count, AR.

VALLEY PRIDE FARM — Burlington, Washington

MERLE MILLER, Owner

CHUKLUCK FARM'S Consignments To '55 Spring Sales

MERMAID is sired by Western Glow Lucky Strike, he by Western Glow Maryann's Royal, AR, out of Chukluck Lady Lovely, 4 times VG, *13974—661—Sr3—305C—2x, **Class Leader 6th for milk.**

MERMAID is out of Chukluck Royal Maid (VG '54) 1st prize 4-year-old, W. Wash., 1954. 10631—562—Jr4—HIR—305C—2x (pending).

EXCELLENT
BLUE RIBBON WINNER
CLASS LEADER

CONSIGNED . . .
30th GUERNSEY SALE, Trenton, New Jersey, Saturday, May 28.

◀ **CHUKLUCK MERMAID** (E '54)
Born October 31, 1951

Consigned by Jack and Ronald Power. 1st prize 2-year-old, Evergreen Classic, 1954. 1st 2-year-old, N. W. Dist. Show. Sr. and Gr. Champion, Best Uddered, N. W. Dist. Show.

11206—*599—Jr2—HIR—305C—2x (pending). Class Leader 3rd place for fat. Mermaid's dam and her Excellent full sister, Chukluck Royal Maiden (E '54), 9715—521—Jr4—HIR—305C—2x, have been undefeated as a Produce of Dam for 3 years.

To The ALL-WESTERN GUERNSEY CLASSIC, Adohr Farms, Camarillo, California, Thursday, May 12

We are consigning . . .

LAND O'DREAMS DON'S GLORIA . . . born January 22, 1949 (VG '54) 10792—641—5yrs—HIR—365—2x (pending). A daughter of Flying Horse Master's Don (the Flute—Rose families). 8 Class Leading daughters with 9 Class Leading Records. **Here is a big, straight, powerful cow, from the top of our herd.**

To The IDAHO INVITATIONAL SALE, Boise, Idaho, Saturday, April 30, 1955

CHUKLUCK DAIRYMAID . . . born July 22, 1952 . . . A well-grown, straight, line-bred heifer that traces twice to Pansy's Maryann, she dam of Western Glow Butterfat Maryann (E '48 '50); Bear Canyon's Lady (VG '47 '51), 14460—714—9yrs—365C—2x (6 AR daughters); Avalawn Louis, AR (Proved Plus Sire). Dairymaid is due May 26. She is a maternal granddaughter to Chukluck Dream Girl (E '52). 1st prize 4-year-old, W. Idaho, 1951 and 1st Aged Cow, W. Idaho, 1952.

To The NEW MEXICO STATE SALE, Albuquerque, New Mexico, Tuesday, August 16, 1955.

CHUKLUCK BO PEEP, a maternal sister to Chukluck Betty Boo (VG '54), that has completed a record of 14656—676—Sr3—HIR—365—2x for L. G. Zartman, Albuquerque, New Mexico. Bo Peep is sired by Western Glow Lucky O'War.

CHUKLUCK DISTINCT PHYLLIS . . . born August 27, 1952. A 2-year-old carrying 3 close-up crosses of Wandamere breeding. M. C. Fleming, breeder! She is sired by Wandamere Phyllis' Distinction, a son of Wandamere Auburn's Douglas, AR, out of the Excellent cow, Wandamere Anson's Phyllis (E '51). She is out of a Chuckanut Peter Pan daughter of Shadeland Bonny Joe, 16170—849—6yrsC, a daughter of Wandamere Matchless.

THIS IS THE GREATEST GROUP EVER CONSIGNED BY CHUKLUCK

CHUKLUCK FARM **Route 1, Burlington, Washington**

L. W. POWER & SONS, Owners

The Home Of 58 Class Leaders And 42 Excellents In A Ten-mile Radius

Including the only two **1000-lb. cows** on 2x—AR, both Excellent and on retest,

ANNOUNCES

THE EVERGREEN GUERNSEY CLASSIC
at Mount Vernon, Washington, May 17, 1955

An accredited show this year. Judging begins at 9:30 A. M.

Plan your visit to the Annual Meeting and the coast so you don't miss this outstanding type, plus production event.

What previous visitors say:

"The 1952 show was just out of this world. I know of no place in America where as much uniform excellence can be brought together representing the Guernsey breed as in Skagit County, Washington."

LES V. WILSON, Owatonna, Minnesota

★ ★ ★ ★

"I never expect to find such a concentration of fine Guernseys anywhere else except possibly Guernsey Island."

GEORGE W. THATCHER, Albuquerque, New Mexico

And, what the cattle have done:

(Every record used, was made on TWICE DAILY milking. Every price, the last bid at public auction).

Three past Grand and Reserve Champion cows have records over **700**, and two others over **600**.

Four past Junior Champions have subsequent records averaging **679** lbs. fat.

One Grand Champion bull of the show, sired five Excellent daughters, and another sired three Excellent cows.

The first three heifer calves shown in 1949 subsequently averaged **587**, the first three two-year-olds averaged **641**; the first five aged cows all over **600**, and averaged **629**.

The top six junior yearlings shown in 1950, later averaged **627**, and the top three were appraised at auction for an average of **$5,766**. The top three two-year-olds in milk, averaged **658**; the top three-year-olds, **661**; the top three four-year-old cows averaged **620** and the top four aged cows averaged **607**.

The top four aged cows in 1951 were all over **600** and averaged **637**.

In the three-year-old class in 1952 (Les Wilson judging) the top five included four that were officially tested, and averaged **674** and three that were later evaluated at public auction for an average of **$8,066**.

Nine repeaters — heifers and cows shown three or more different years — have official records averaging **661**, in seven herds, and eight of the nine were exhibited by their breeders, in Skagit County.

Averages, as generally used, may or may not mean much. We believe these will speak for themselves and for us, too. How else can we show the uniformly high quality of our cattle? Come and see.

SKAGIT COUNTY, WASHINGTON, GUERNSEY BREEDERS

BROCKWELL FARM
H. V. Ekstran, Bow

CEDARCROFT FARM
Cecil White, Mt. Vernon

CHUKLUCK FARM
L. W. Power, Burlington

GOLDEN BOW FARM
Clarence E. Summers, Bow

EMRL FARM
Mrs. C. E. Egbert & Keith, Bow

FAR WEST FARM
Chas. A. Damon, Bow

FER-MANOR FARM
Jim Ferguson, Mt. Vernon

GOLDEN CHARM FARM
Earl Hardin, Bow

RIVER ROAD FARM
James Olson, Mt. Vernon

RIVERVIEW FARMS
George M. Dynes, Mt. Vernon

VALLEY GEM FARMS,
J. E. Wrage & C. H. Grewe, Arlington

DENNY-DALE FARM
Albert Johnson, Mt. Vernon

VALLEY PRIDE FARM
Merle Miller, Burlington

WESTERN GLOW FARMS, INC.
Friedrichs Bros., Bow

Richard C. White
Mt. Vernon

2 HEAD . . . An AR Cow By A Son Of **WANDAMERE ANSON, AR**
Out Of A Daughter Of **WANDAMERE CORRECTION, AR . . .**
A Bred Heifer Sired By **WANDAMERE DOUGLAS PERFORMER.**

CONSIGNED . . . **PACIFIC NORTHWEST SALE,** Fairgrounds, LONGVIEW, WASHINGTON, WEDNESDAY, MAY 4, 1955.

THE AR COW—

WANDAMERE CLIPPER'S MYRNA

Born August 10, 1950

Due July 3, 1955, to Cla-ore Knight's Loren, a son of Chicona Novelty's Knight, AR, out of Lilly of Cla-ore (VG '48), 12654—642—5yrs—305—2x, 15483—772—6yrs—365—2x, 13862—679—8yrs—305C—2x.

Sire: **WANDAMERE ANSON'S CLIPPER**
A son of Wandamere Anson, AR, out of Wandamere Correct Ann (VG '47), 13305—716—Sr4.

Dam: **WANDAMERE C. MYRTLE**
1st prize Jr. Yr., Oregon, 1949, 1 AR daughter.
Her Dam's Dam

MITHOEFER'S MAYETTE
14163—690—Jr4C, 15987—722—6yrsC
4 times Excellent

THE BRED HEIFER—

ELRASON P. DAFFODIL

Born May 4, 1953

Due in September to Yellow Creek King's Emblem, son of Yellow Creek Meadow King, AR.

Sire: **WANDAMERE DOUGLAS PERFORMER**
4 daughters on HIR test.
40 more bred and will be starting on test.
He is a son of the noted production sire, Wandamere Auburn's Douglas and out of a Class Leading daughter of Grangeville Hope's Phyllis.

Dam: **DAISY'S LITTLE FLOWER** (VG '52)
10481—514—Sr3—305—2x
10734—531—5yrs—305C—2x
10647—508—6yrs—HIR—593 T. M.
11030—521—7yrs—HIR—634 T. M.
13256—629—8yrs—HIR—730 T. M.
10087—432—9yrs—HIR—305—2x
9892—440—10yrs—HIR—305C—2x
3 AR daughters.

She is a daughter of Repeater Don of Oak Farm, 14 AR daughters, 1 Excellent, 5 Very Good.

EL RASON and RETEDALE GUERNSEYS — KLAMATH FALLS, OREGON

R. J. HOBSON — Visitors Welcome — Inquiries Invited — L. L. LOMBARD

IN THE PRINCETON FARM DISPERSAL — SATURDAY, APRIL 30

At the farm — 2 miles south of Princeton, Indiana — on U. S. 41

50 HEAD

Including 22 granddaughters and great granddaughters of **PINE MANOR ROSE KING,** originally owned by Princeton Farm — now at Lake Haven

A FAMOUS DAUGHTER

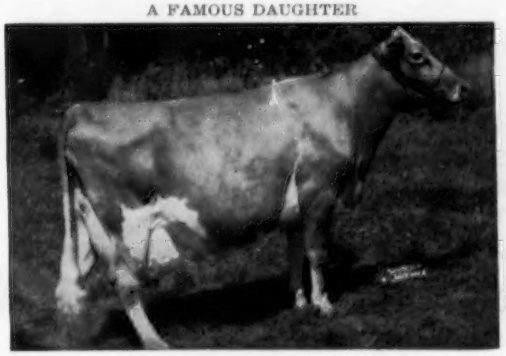

McAFEE'S ELLEN, E '52 '53
*25188—1144—10yrs
Made at Dunwalke.

HIS FAMOUS MOTHER

PINE MANOR CROWN JEWEL
14550—833—DD
Sold for $14,000, resold, $10,000, in 1950.

A real opportunity for Discriminating Buyers

Sale Managed by

Indiana Guernsey Breeders' Association, Inc.

412 Schultz Building — Lafayette, Indiana

IDAHO INVITATIONAL SALE

32 HEAD APRIL 30 — FAIRGROUNDS — BOISE 32 HEAD

We again have an Idaho Invitational Sale, made possible through the wonderful co-operation of the breeders from Washington, Oregon, Utah and Idaho.

IN THIS SALE YOU CAN BUY MORE FOR YOUR MONEY

As one breeder says: "I bought a Guernsey cow in the 1945 Idaho Sale for $550. To date she has netted me over $5,000 in offspring alone — not counting the milk." Another says: "I paid $750 for a cow in 1944. She has grossed me over $8,000 already." Another paid $1,000 for a cow and she and her family sold 6 years later for $4,500. Another bought a heifer for $300, she made a Class Leader Record. Another sold for $1,500. She is now the only cow of the breed with four generations of Excellents. 9 of the family were old enough to classify — 6 Excellent, 2 VG, 1 D. A good many of the sale cattle have classified Excellent since, and many have been show ring winners. We could fill these pages with accomplishments of cattle sold in Idaho Sales. What sale has sold as many Excellents?

THEY PRODUCE — THEY SHOW — THEY CLASSIFY

If you think you need to advance your breeding program, attend this sale and set yourself ahead a lifetime.

We extend to you a cordial invitation to attend this sale and enjoy yourself, and avail yourself of the opportunity to buy some of the west's most outstanding cattle.

ON YOUR WAY TO THE ANNUAL MEETING PLAN TO ATTEND

IDAHO INVITATIONAL SALE
FAIRGROUNDS, BOISE, IDAHO
APRIL 30, 1955

PACIFIC NORTHWEST SALE
FAIRGROUNDS, LONGVIEW, WASHINGTON
MAY 4, 1955

IDAHO GUERNSEY BREEDERS' ASSOCIATION

HAROLD STEELE (Sec.), Gooding, Idaho

ROBERT S. DAVIS, Kuna, Idaho
JOE PRITZL, Fruitland
} Co-Sale Managers

ELMER J. MEADOWS
Fieldman for The American Guernsey
Cattle Club, Room 302, Corbett Bldg.
Portland 4, Ore.

For Catalogs Write
JOE PRITZL
Fruitland, Idaho

EASTERN NEW YORK SALE

FAIRGROUNDS, COBLESKILL, N. Y.
TUESDAY, APRIL 26 — 12:30 P. M.

58 HEAD

All from T. B. Accredited Herds; many from Bang's Certified Herds. All blood tested within 30 days of the sale. Calfhood Vaccinated.

25 COWS
30 BRED HEIFERS
2 OPEN HEIFERS
1 BULL

The cows are fresh or springing. Some top-bred ones with good AR and HIR records.

Summer and fall freshening heifers. A real nice lot. They are from the top of the herds.

By proved sires and out of dams with records.

A BEACON SON

Born December 18, 1953. Sire: Ideal's Beacon. Dam with 14421—716—Jr3. Next dam, 16544—802. Next dam, 13869—783.

THE PLACE TO MAKE YOUR SELECTIONS
APRIL 26 — AT COBLESKILL

From 28 Consignors in New York, Pennsylvania, and New Jersey

CONSIGNORS:

Forge Hill, Newburgh, N. Y.
Fern-wood, Melrose, N. Y.
Pine Grove, Binghamton, N. Y.
Maple Lane, Kingston, N. Y.
Old Homestead, Greenville, N. Y.
Greystone, Auburn, N. Y.
Clover Hill, Ira, N. Y.
Meadow Ridge, Coxsackie, N. Y.
Glensfoot, Cherry Valley, N. Y.
John L. Prian, Roseboom, N. Y.
Hanover Hill, Yorktown Heights, N. Y.
Rosendahl, Hoosick Falls, N. Y.
Quarry Farm, Delmar, N. Y.
Arrow Farm, Greenwich, N. Y.
Circleview Farm, Memphis, N. Y.
Hansenarea, South Valley, N. Y.
Dangra Farm, Long Valley, N. J.
Wandering Brook Farms, Tully, N. Y.
Towpath Farms, Hamilton, N. Y.
Lauxmont Farms, Wrightsville, Pa.
W. M. Taylor, Slingerlands, N. Y.
Feura Farm, Feura Bush, N. Y.
Earl W. Holcomb, Greene, N. Y.
Gould-dale Farm, Auburn, N. Y.
Spring Hill Farm, Richmondville, N. Y.
Glensmere Farm, Glenmont, N. Y.
Ideal Guernsey Farms, Augusta, N. J.
Llan Fair, Pine Grove, Pa.
Gayhead Guernsey Farm, Coxsackie, N. Y.

— WRITE FOR A CATALOG —

SEATH AND SHULTZ SALES SERVICE

PETERBOROUGH, N. H.

Mike Seath
Far Hills, N. J.
Ph. Millington 7-0756

E. M. Granger, Jr.
Auctioneer

Earl Shultz
Peterborough, N. H.
Ph. 124 and 113

LUCKY IS BACK HOME AGAIN

SHERWOOD FOREST MODEL LUCKY, AR

His first 21 daughters averaged 8465 lbs. milk, 457 lbs. fat with an increase of 924 pounds of MILK and 81 pounds of FAT over their dams.

LUCKY now has 42 AR daughters, several with 600 and 700 pound records and include the following former and present day Class Leaders.

LUCKY MERRY VIRA
13179—794—Sr4—HIR—730 T. M.
(7th place fat when made)
12685—694—7yrs—HIR—305C—608 T. M.
(10th place fat when made)

LUSTROUS CORA
11797—686—Sr3—HIR—712 T. M.
(9th place fat when made)
15040—*832—Sr4—HIR—730 T. M.
(4th place fat when made)
14376—706—6yrs—HIR—730 T. M.

LUCKY COE
9897—*655—Sr3—HIR—305C—2x (5th place fat)

STARKING LUSTRE
11358—590—Jr4—HIR—305C—2x
(8th in fat when made)

LUCKY ROBERTA
11674—629—Sr2—HIR—365—2x
(6th place fat when made)

LUCKY SUSAN
11176—*676—Sr2—HIR—365C—2x (3rd place fat)

Add this LUCKY blood to your breeding program. Many of our top cows are by this proved sire.

STOCK FOR SALE — 140 Head To Select From
We will sell a few good heifers and young cows.

Write for complete list and prices.

COLORA FARM **Colora, Md.**

Bang's and T. B. Accredited
LLOYD BALDERSTON, III., Owner

A Top Pair Of Sires Now In Service

ENDEAN VALIANT MARCELLUS

Born July 10, 1948

His first two daughters, as Jr2-year-olds, have completed records over 400 lbs. fat—2x.

Sire: **Valleywood Valiant Crusader, AR**
Dam: **Endean Marcia,** 11159—673—Jr2C

ENDEAN VIGO

Born January 29, 1953
Sire: **Chedco Caroler, AR**
Dam: **Endean Varda**
14271—625—Sr2—365C

SONS OF THESE SIRES FOR SALE

ENDEAN FARM — East Walpole, Mass.

WM. G. JENKS, Supt.
Walpole
Telephone Farm NOrwood 7-1181
Telephone Office Walpole 130

TWO HERD SIRES

1. **NORTHERN CONRAD'S BASIL**
Born March 10, 1949
Carries the proved CONRAD-HERMES blood
Sire: **RIEGELDALE EMORY'S CONRAD, AR**
Sire of show ring winners, sale toppers, good producers.
(MELBA and PRINCESS CHARLOTTE)

His Dam

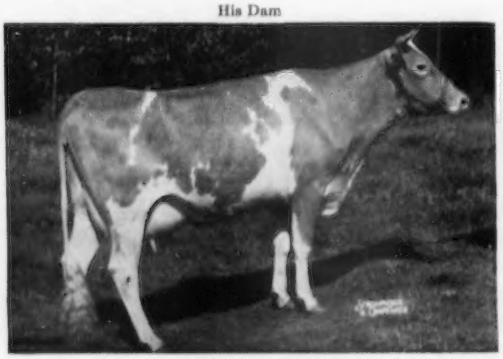

HORSE SHOE BAILIFF'S BEAM
11690—638—Sr2—365, 12417—622—5yrs—365
Two crosses to Hardwick, outstanding son of Mixter Faithful.
Next Dam: **HORSE SHOE F. BONITA,** 17639—801—CC. A daughter of Foremost Hermes, AR

2. **McDONALD FARMS S. MASTERMAN**
Born December 29, 1947
19 AR daughters—other to be tested.
Combines the blood of MELBA—CHARLOTTE—ACTRESS—LEVITY.
Sire: **McDONALD FARMS STEADFAST, AR** ($21,000)

His Dam

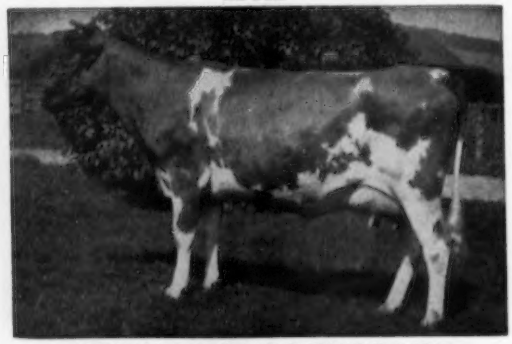

McDONALD FARMS PRE JOSEPHINE (VG '47)
13170—691—Jr2
A daughter of McDonald Farms Prediction, AR, sire of the 1st prize Get, National, International, New York, 1954. Sire of the All-American Get of Sire, 1954. Next Dam: **McDONALD FARMS DAIRYMAID,** E '53, 11367—634—AA.

STOCK FOR SALE BY THESE BULLS. WRITE US YOUR NEEDS.

VISITORS ALWAYS WELCOME

8 miles east of Lebanon on Rt. 32 and 2 miles north.

FRED SIESS, Owner
ALTA ARTMAN, Manager
WILLIAM SMALL, Herdsman

BIG SPRINGS FARM
LEBANON, INDIANA

Michigan State Guernsey Sale

May 2, 1955 (at Fairgrounds) — Kalamazoo, Michigan, 12:30 E. S. T.

50 Head

COWS — BRED HEIFERS — A FEW OPEN HEIFERS — 3 BULLS

CONSIGNMENTS INCLUDE:

From **Woodacres,** an outstanding bull calf born July 15, 1954. Son of Fairlawn Actor's Leader, out of Woodacres Steadfast Vivian, Excellent '50, a Class Leader with records up to 16254—817. Daughter with 917. A bred heifer heavy in calf to Leader. **Colbydale,** 2 cows, 2 bred heifers, the cows with records up to 11023—592—305—2x. A choice lot. **Bradford Dairy Farm,** a bred heifer by the son of McDonald Farms S. Leader. **Grain Meadow,** of Indiana, the outstanding bull, Grain Meadow Liberal's Chum, a grandson of Clara and a maternal brother to the Honorable Mention All-American 3-year-old. Also a cow and bred heifer carrying a lot of Oberland blood. **Hickory Manor Farm,** a bred heifer. **Wishihada Farm,** 2 cows with over 10000—500—305—2x. **Rushcreek Farm,** a young cow with 11245—550—4yrs—2x, and 9451—457—Jr2—305—2x—DHIA. **Springhill Farm,** 2 cows, both with nice records. **Cool Maples Farm,** a young cow with 8330—386—Jr2. **Wabeek Farms,** 1 cow, 2 bred heifers, all with solid pedigrees. **Yellow Creek Meadow Farm,** 2 outstanding open heifers, backed up with pleasing records, 1 Dam 544—Jr2—2x, other dam with 520—Jr2—2x. **Cowham Farm,** a bred heifer out of a dam with 11758—658—Sr4—305—2x. **Maple Lawn Farm,** a young cow with 413—Jr2—2x. **Riverbrook Farm,** a cow classified Very Good with 497—Sr2—305C. **Henry Hetzner & Sons,** a young cow out of a 523—Sr2—2x dam. **Warren E. Watson,** a bred heifer out of a dam with 11080—519—3yrs—2x. **Muriel Graves, Henry & Karl Luitje,** a young cow, dam has 4 records up to 12114—601—7yrs. **Meadow Lane Farm,** a daughter of Meadow Lane Superior, with 9816—564—Jr2—2x. Meadow Lane Betsy, with 9940—512—Jr2—DHIA, 2nd Heifer, S.W. Mich., 1953. **Patterson Homestead Farm,** bred heifer by Langmeadow Majesty. **Gram O'Land Farm,** 2 daughters of Langmeadow Envy's Royal, 1 out of a State Leader when made with 10842—513—Jr2—305—2x. Other due Sale Day. **Merm Farm,** bred heifer, daughter of Fairlawn Actor's Defiance. **Beech Hill Farm,** a young cow fresh at sale time. **Lyrene Farm,** a young cow due in August. **Lookwell Farm,** a bred heifer, daughter of Lookwell T. Spotlight and bred to Western Glow C. F. Merryman. **Orchard Crest Farm,** 2 young cows milking well. **Tyrone Farm,** 2 cows, 1 classified VG, 10250—451—Sr3—305—2x. 1 by Woodacres Peer. **Lockshore,** an outstanding bull by Woodacres Excellent Leader, out of Lockshore Alice, VG '54, with 13841—682—Jr2—365C—3x. Bred heifer by Cesor Mark Master Max, out of Lockshore C. Diamond, 14306—699—7yrs—305C—3x, also 2 young cows both classified VG. **Med-O-Bloom Farm,** a bred heifer by Coldspring's B. F. Favorite.

The cows and heifers consigned are heavy in calf or just fresh. The large, rugged kind that will show a profit. Plan to attend this Sale on May 2.

For Catalog Write:
Delbert H. Kingston & Assoc.
P. O. Box 404 — Cary, Illinois
Phone: Mercury 9-5531

Michigan Guernsey Breeders Assoc.
ELTON SMITH, Pres.

OLLASSES GUERNSEYS

The Prodigal Returns

His Dam: **McDONALD FARMS COQUETTE,** E '47 '50. 13928—708—G
Excellent at 12 years and again safe in calf at 17 years

McDONALD FARMS FORE ROYAL LAD

He is by McDonald's Foremost Prediction, and is a full brother to McDonald Farms Fore Orchis, VG '52 '54, 11706—636—Jr2—365C, 9027—468—Sr3—305—3x; McDonald Farms Fore Noble, AR ($11,000), at Monterey Farms, and McDonald Farms Fore Perfection, at Woodacres.

His oldest daughters here are now almost a year old and look most promising, while McDonald has some a bit older.

We are delighted to have LAD back again after doing his duty for the past 8 months at McDonald.

AIX LA CHAPELLE

DICKERSON, MARYLAND (Old Frederick Road)

FRANCIS GINN, Owner — LEO LUNGER, Herdsman — A. V. SHEPPARD, Manager

WHAT THE COWS ARE DOING

ON ADVANCED REGISTER TEST

SPECIAL NOTE: The Sires and Dams are shown for each cow with the first published credit for each record. Decimals and the months' per cent of butterfat are omitted. When more than one month's credit is computed at the same time only the last month's credit will appear with cumulative totals. These credits are subject to verification and correction.

EXPLANATION OF SYMBOLS

* indicates reentry.

§ before a breeder's name indicates all cows are milked twice daily.

¶ before a cow's name indicates three-times-a-day milking.

\# before a cow's age indicates completed record when less than 305 or 365 days.

No symbol appears before the cow's name if milked twice daily.

OWNER AND RECORD	Age	Days	Mo.	Credit For Month Milk	Credit For Month Fat	Total Credit Milk	Total Credit Fat
ARNOLD, D. G., HIDEAWAY FARM, BUCYRUS, OHIO. ARHT							
¶Fairfield Arcadian's Jennie	4-1	365	Nov	98	4	13761	567
*¶Ger-Gar Champion's Ginger	5-8	365	Nov	501	32	14409	756
¶Hideaway A. Bountiful	3-11	63	Jan	1314	49	2640	100
s. Langwater Arnold		d. Lone Pine D Bashful					
Hideaway A. Gypsy Maid	3-3	208	Jan	338	19	3993	187
Hideaway Alice	2-4	181	Jan	634	31	4375	213
*¶Hideaway B Fancy	4-10	365	Nov	128	7	11670	553
*¶Hideaway B. Hollara	3-8	284	Jan	851	45	10482	493
*¶Hideaway B. Ina	3-10	169	Jan	915	42	6133	280
s. Lone Pine Brigadier		d. Lone Pine A Idella					
Hideaway D. Lucille	2-5	96	Jan	853	40	2917	128
s. Langwater Dreamer		d. Lassie's Lucia of Mapledale					
¶Hideaway F. Charmaine	3-8	52	Jan	1328	59	2238	100
s. Hideaway Fearless		d. Lone Pine A Charlotte					
Hideaway K. B. Carnella	#2-5	304	Jul	366	21	6716	326
*¶Hideaway K. Bell	4-10	120	Jan	1541	71	7075	316
s. Gardenville Darling's King		d. Lone Pine Don's Bella					
*¶Hideaway K Ideal	4-8	280	Jan	886	47	12971	615
*¶Hideaway K Princess Pan	4-5	305	Dec	318	16	15825	729
*¶Hideaway K. Verna	3-9	365	Nov	236	14	13234	662
*¶Lone Pine A Ilo	7-0	305	Dec	158	6	12248	439
*¶Lone Pine D Louise	6-6	365	Nov	456	23	13630	612
*¶Lone Pine D Pansy	7-7	295	Jan	965	47	17386	703
*¶Lone Pine D Rosebud	7-5	301	Jan	976	46	14201	587
*¶Triumph's Min of Lyme	7-11	365	Nov	751	41	15513	754
*¶Way-Ellen Farms Luna	#4-6	284	Sep	651	30	9960	534
*¶Witchwood J. Maid	3-3	283	Jan	848	51	10034	533
Witchwood J. Mellow	3-2	163	Jan	750	39	4573	213
¶Witchwood J. Melody	3-5	204	Jan	858	44	6697	318
§AUCHINCLOSS, HUGH D., HAMMERSMITH FARM, NEWPORT, R. I. ARHT							
*Hammersmith Farm Hannah	3-11	305	Jan	486	29	11312	558
Hammersmith Farm Hedy	2-3	365	Jan	160	9	10017	531
*Hammersmith Farm Heleana	4-9	257	Jan	701	47	9410	511
Hammersmith Farm Helvetia	3-11	305	Jan	46	3	8564	484
*Hammersmith Farm Hester	4-3	305	Jan	318	17	9329	483
Hammersmith Farm Honeysuckle	2-1	95	Jan	877	43	2993	130
s. Storrs Brilliant Jeweler		d. Hammersmith Farm Honey					
Hammersmith Farm Jasmine	2-1	109	Jan	1107	55	4134	192
s. Storrs Brilliant Jeweler		d. Hammersmith Farm Hesperia					
§BAUMGARTENER BROTHERS, GRANDVU FARM, WRIGHTSTOWN, WIS.							
Grandvu Cavaphil Barbi	2-5	278	Dec	711	34	8054	351
Grandvu Le Philulu	2-5	108	Dec	844	30	3105	106
s. Lookwell Count's Leader		d. Grandvu Philulu					
Grandvu Le R. Cherry	2-7	146	Dec	833	37	4607	195
s. Lookwell Count's Leader		d. Grandvu Royal Cherry					
Grandvu P. Degail	2-11	95	Dec	951	43	3142	136
s. Flying Horse Flute's Phil		d. Grandvu Degail					
Grandvu Phil's Diamond	2-11	87	Dec	986	39	2821	114
s. Flying Horse Flute's Phil		d. Grandvu Royal Diamond					
Grandvu Phil's Marty	2-7	86	Nov	859	29	2705	92
s. Flying Horse Flute's Phil		d. Grandvu Royal Mandy					
Grandvu Royal Adehlia	2-9	88	Dec	870	38	2635	110
s. Flying Horse Master's Royal		d. Grandvu Adda Jane					
*Grandvu Royal Deanie	7-2	305	Dec	492	27	12444	645
Grandvu Royal Deletta	2-9	115	Dec	702	40	2861	137
s. Flying Horse Master's Royal		d. Grandvu Deletta					
Grandvu Royal Mame	3-5	195	Dec	546	28	5223	253
Grandvu Royal Melody	2-5	81	Dec	861	33	2285	87
s. Flying Horse Master's Royal		d. Grandvu Mirth					
Grandvu Royal Minuet	3-10	305	Dec	419	30	8585	472
Grandvu Royal Myra	2-9	305	Nov	208	13	6252	336
Grandvu Royal Tulda	2-9	84	Dec	820	35	2468	100
s. Flying Horse Master's Royal		d. Grandvu Tunice					
§BELDON, PAUL & JAMES L., HILDIEMAID FARM, VAN WERT, OHIO. ARHT							
Hildiemaid Betty B	2-1	55	Dec	1049	47	1839	82
s. Curtiss Candy Noble Curtiss		d. Hildiemaid Ann B.					
*Hildiemaid Bloom B.	6-10	334	Dec	441	28	9139	521
*Hildiemaid Charlotte B.	8-11	52	Dec	1412	72	2228	113
s. Meadow Lodge King of The West		d. Hildie's Clara B.					
*Hildiemaid C Levity B.	7-2	129	Dec	1432	73	6553	304
s. Pine Manor Levity King		d. Achievement's Hildie					
Hildiemaid Heir's Sally B.	2-9	61	Dec	837	39	1632	77
s. Curtiss Candy Levity Heir		d. Hildiemaid Lotus B.					
Hildiemaid Heir's Topaz B.	2-9	37	Dec	982	39	1136	46
s. Curtiss Candy Levity Heir		d. Hildiemaid C Levity B.					
*Hildiemaid Hester B.	3-5	213	Dec	460	25	7435	366
*Hildiemaid Lad's Luna B	3-7	214	Dec	629	28	6867	286
s. Langwater Luna's Lad		d. Hildie's Clarenet B					
*Hildiemaid Lotus B.	4-5	264	Dec	924	41	12004	472
*Hildiemaid Minuet B.	6-11	266	Dec	698	38	9409	435
Hildiemaid Monita B	2-2	245	Dec	870	48	8685	421
*Hildiemaid Pre. Faithful B.	4-6	250	Dec	652	31	9468	448
*Hildiemaid Pre Fawn B.	3-11	334	Dec	378	21	11474	556
*Hildiemaid Pre Honora B.	3-11	52	Dec	1719	64	2862	107
s. Sun-Blest Farms Prince		d. Jewel's Honora B.					
*Hildiemaid Pre Star B.	4-0	289	Nov	990	34	13117	502
§BRADSHAW, J. H., JR., PARTRIDGE HALL FARM, LAHASKA, PA. ARHT							
Brighton Farms Estelle	4-2	131	Dec	867	40	4785	213
s. Brighton Farm's Appollo		d. Churn Creek's Honor's Queen					
*Dunwalke King's Lady	9-2	251	Dec	565	33	9117	465
*Evergreen Ralece	3-7	195	Dec	804	43	7281	365
Glengeran Leader's Berry	3-3	55	Dec	1651	72	2928	123
s. Fairlawn Actor's Leader		d. Glengeran Berry					
*Greenland's Adoration	7-8	148	Dec	1132	52	6083	263
*Greenlands Faye	3-1	153	Dec	755	37	5021	235
*Greenlands Lena	3-5	147	Dec	671	37	4223	214
*Greenland's Wilma	5-5	146	Dec	850	43	5232	237
*Ideal's Beacon's Regina	6-9	177	Dec	989	51	7880	380
*Ideal's Chief's Pearlette	9-9	153	Dec	920	50	5842	285
LushAcres Hermes' Fairy	3-10	217	Dec	954	43	8946	380
Partridge Banner's Faith	2-5	254	Dec	557	32	5943	392
Partridge C. Baby Doll	2-5	237	Dec	842	46	7157	363
*Partridge C. Blue Brant	3-3	184	Dec	841	42	6719	328
Partridge C. Blue-wing	2-2	92	Dec	837	41	2584	119
s. Fairlawn Hornet's Corporal		d. Cottage Peerless Bula					
*Partridge C. Butter Ball	3-10	131	Dec	1066	56	5267	252
s. Fairlawn Hornet's Corporal		d. Ashland Sequel's Brightness					
*Partridge C. Killdee	3-4	243	Dec	776	42	8479	396
*Partridge C. Killdeer	4-3	288	Dec	921	60	11775	627
Partridge Countess Becky	2-2	285	Dec	393	27	5666	316
Partridge C. Rusty Grackle	3-1	184	Dec	765	41	6059	329
*Partridge C. Warbler	3-2	140	Dec	926	48	4949	254
Partridge Demoiselle	2-1	140	Dec	775	39	3952	212
Partridge Honorette	2-4	305	Sep	39	2	7554	406
Partridge K. H. Chatter	2-1	305	Nov	472	26	7554	390
Partridge K. H. Dapper Lady	2-5	340	Dec	690	38	10920	514
*Partridge K. H. Dipper	3-5	305	Oct	20	1	9825	466
Partridge K. H. Lark	2-5	257	Dec	540	31	6166	308
*Partridge K. H. Molly-Hawk	4-8	110	Dec	1025	54	4364	216
s. Hominy Hill King's Heir		d. Maywood R. Mayflower					
Partridge Peerless Hazel	2-3	122	Dec	696	38	2836	145
s. Fairlawn Actorine's Peerless		d. Blossom's Bright Hazel					
Partridge Peerless Star	2-0	96	Dec	747	34	2398	107
s. Fairlawn Actorine's Peerless		d. Partridge Willkie's Starling					
Partridge P. Predictorine	2-3	87	Dec	762	37	2217	110
s. Fairlawn Actorine's Peerless		d. Partridge Predictor's Pheasant					
*Wilgorlan Farms Astor	6-11	305	Dec	88	5	11382	558
BRANDTJEN, HENRY A., BRANDTJEN FARMS, FARMINGTON, MINN. ARHT							
*Boulder Bridge F. Berceuse	4-3	91	Dec	1022	44	3406	160
s. Boulder Bridge Forester		d. Boulder Bridge Sweetheart					
*Brandtjen's A. Phyllis	#5-1	285	Sep	234	13	7066	401
*Brandtjen's A. Quality	4-9	305	Oct	448	26	8867	433
*Brandtjen's A. Queasie	4-10	208	Dec	638	37	7737	364
Brandtjen's A. Sensation	2-11	98	Dec	919	44	3237	148
s. Horse Shoe Conrad's Asterbilt		d. Langmore A. Peerless					
Brandtjen's A. Sharon	3-2	211	Dec	404	27	5491	288
Brandtjen's A. Sophie	2-11	138	Dec	881	44	4428	202
Brandtjen's A. Stella	2-10	158	Dec	797	41	5222	228

Brandtjen's A. Sunbeam	2-11	110	Dec	774	39	3118	144
s. Horse Shoe Conrad's Asterbilt		d. Brandtjen's O. Queenie					
*Brandtjen's Le Pearl	6-1	180	Dec	610	33	5730	263
*Brandtjen's Le Pepita	5-5	240	Dec	761	41	9221	401
*Brandtjen's Patience	5-10	303	Dec	228	14	6169	342
*¶Brandtjen's Patricia	5-6	365	Nov	248	16	10901	571
Brandtjen's P. Spice	2-11	287	Dec	520	26	7887	376
Brandtjen's Q. Secret	2-5	305	Oct	239	12	8469	382
Brandtjen's Q. Sweetness	#2-3	287	Sep	492	24	6427	334
Brandtjen's Q. Tallulah	2-1	302	Dec	381	26	6119	220
Brandtjen's Q. W. Sunshine	2-11	77	Dec	760	36	2017	90
s. Brandtjen's Quick-witted		d. Brandtjen's A. Penny					
Brandtjen's Q. W. Tamara	1-11	275	Nov	510	27	6675	336
Brandtjen's Star	#2-7	288	Sep	415	25	5343	290
*Langmore C. Bouquet	5-5	202	Dec	480	30	5036	246

CARR, H. C., GUERNSDEL FARM, CHAPEL HILL, N. C. ARHT

¶Girl's Fancy of Chilbrook	3-9	134	Dec	1236	67	5632	298
*¶Guernsdel Frances Sprunt	7-1	297	Dec	557	38	11047	602
¶Guernsdel Maxim Adele	3-10	305	Nov	455	33	9224	516
¶Guernsdel Maxim Angie	2-5	150	Dec	967	52	4871	239
¶Guernsdel Maxim Belle	2-3	89	Dec	813	38	2380	114
s. Croasdaile's Prince Rupert		d. Guernsdel Noble Becky					
¶Guernsdel Maxim Debra	2-5	186	Dec	881	46	5837	295
¶Guernsdel Maxim Eunice	3-3	198	Dec	1019	55	6880	325
¶Guernsdel Maxim Flute	2-9	294	Dec	606	35	8118	417
*¶Guernsdel Maxim Gladys	4-7	99	Dec	1286	71	4483	222
s. Bournedale Maxim's Duke		d. Guernsdel Noble Gem					
¶Guernsdel Maxim Gwen	2-5	167	Dec	647	38	4516	231
¶Guernsdel Maxim Janice	2-8	305	Sep	718	43	9968	498
*¶Guernsdel Maxim Kristine	3-4	365	Nov	67	4	10878	595
¶Guernsdel Maxim Lora	2-4	301	Nov	547	30	8530	418
¶Guernsdel Maxim Mildred	2-4	241	Dec	1027	53	8517	408
¶Guernsdel Maxim Paula	3-1	195	Dec	989	50	6766	309
¶Guernsdel Maxim Tessie	2-3	73	Dec	915	43	2041	95
s. Bournedale Maxim's Duke		d. Guernsdel Princess Teenie					
*¶Guernsdel Maxim Tilly	3-4	305	Aug	216	12	9494	514
*¶Guernsdel Maxim Vesta	3-9	331	Dec	923	58	14025	726
*¶Guernsdel Noble Della	4-4	305	Nov	18	1	9429	515
*¶Guernsdel Noble Dorothy	4-8	305	Oct	158	10	10424	579
*¶Guernsdel Noble Flora	4-10	132	Dec	1260	70	6278	330
*¶Guernsdel Noble Kathy	5-4	55	Nov	1330	65	2334	111
s. Quail Roost NoMax Raider		d. Rupert's Katherine					
*¶Guernsdel Noble Patricia	4-8	305	Jul	320	20	8925	480
¶Guernsdel Princess Alyse	3-1	191	Dec	741	45	5663	290
*¶Guernsdel Princess Brilliant	3-10	177	Dec	675	36	5962	276
*¶Guernsdel Princess Fern	7-7	255	Dec	1327	64	14195	616
¶Guernsdel Princess Frisky	2-6	149	Dec	825	50	4606	238
¶Guernsdel Princess Geneva	2-2	158	Dec	989	54	5210	249
¶Guernsdel Princess Georgia	3-4	182	Nov	791	48	6585	338
¶Guernsdel Princess Linda Lou	3-3	287	Dec	383	25	8103	364
*¶Guernsdel Princess Neva	3-5	305	Sep	287	15	9290	447
*¶Guernsdel Princess Nita	3-8	153	Dec	843	48	5292	270
*¶Guernsdel Princess Prudence	4-4	305	Oct	100	6	9818	495
¶McPherson Farms Ray Katie	3-8	167	Dec	1090	61	6569	333
¶Princess Bonny of Chilbrook 2d	5-7	365	Nov	359	17	15359	742

§CHAPIN, ARTHUR J., VANITY FARM, BRANDON, WIS. ARHT

Golden Charla of Vanity	2-3	305	Nov	114	6	7627	360
Golden Elenore of Vanity	2-9	305	Nov	47	2	7520	386
Golden Joy of Vanity	2-1	305	Oct	39	2	7083	315
Golden Lida of Vanity	2-1	305	Sep	328	15	6830	298
Golden of Vanity	2-10	305	Nov	204	11	8788	426
Pet of Vanity	2-5	305	Sep	74	4	8143	412
Sunsets Doretta of Vanity	2-4	284	Dec	449	23	6530	321
Sunset's Joy of Vanity	#2-5	299	Aug	87	3	8117	360

§CHEEK, NEWMAN, STATION CAMP FARM, HENDERSONVILLE, TENN.

*Station Camp Candy	3-9	135	Dec	909	48	4988	256
s. Station Camp's Commando		d. Station Camp's Norma					
Station Camp Cutie	5-4	48	Dec	1224	65	1907	104
s. Station Camp's Commando		d. Station Camp's Karen					
Station Camp Phoebe	4-5	294	Dec	768	44	10421	554
Station Camp Ritzi	4-10	133	Dec	798	45	4164	217
s. Sky Brook Rose Maxim's Ross		d. Station Camp's Norma					
Station Camp's Donna	2-11	79	Dec	914	44	2417	114
s. Fairlawn Performer's Valiant		d. Renabie Conqueror's Bellona					
*Station Camp's Lucky Rose	5-10	359	Dec	399	23	12402	612
*Station Camp's Norma	8-9	288	Dec	728	43	11464	571
Station Camp V. Babs	3-4	49	Dec	1154	55	1800	94
s. Fairlawn Performer's Valiant		d. Station Camp Co-Ed					
Station Camp V. Bonnie	2-5	305	Nov	131	7	8138	397
*Station Camp V. Mollie	3-7	124	Dec	1166	54	5189	244
s. Fairlawn Performer's Valiant		d. Clear Springs' Fawn's Flossie					
*Station Camp V-Nordie	3-8	18	Oct	658	33		
s. Fairlawn Performer's Valiant		d. Station Camp Winkie					
Station Camp V. Rosebud	3-7	129	Dec	721	37	3910	196
s. Fairlawn Performer's Valiant		d. Maxim's Kate of Grassy Grove					
Station Camp V. Swanky	2-5	108	Dec	769	41	2872	144
s. Fairlawn Performer's Valiant		d. Station Camp Ritzi					
*Station Camp Winkie	5-7	300	Dec	237	11	7396	341

§CLAUSING, ROYAL H. & HERBERT, GUSANNA FARMS, CEDARBURG, WIS. ARHT

*Gusanna's Artist's Delsey	5-1	99	Dec	1228	52	3261	171
s. Wey Acres Levity Artist		d. Gusanna's Lady Marceena					
Gusanna's C. Dora	3-2	69	Dec	846	41	1965	99
s. Curtiss Candy Levity Curtiss		d. Gusanna's Artist's Delsey					
Gusanna's Colonel's Cheryl	2-3	260	Dec	516	31	6571	331
Gusanna's Colonel's Christy	3-3	298	Dec	115	7	7280	346
Gusanna's Golden Alicia	2-11	112	Dec	522	27	2710	139
s. Curtiss Candy Golden Curtiss		d. Thornwood's Annabel					
Gusanna's Golden Maureen	2-4	219	Dec	658	34	6352	273
Gusanna's Major's Beth	2-5	83	Dec	682	26	1990	77
s. Curtiss Candy Major Curtiss		d. Gusanna's Splendid Dawn					
Gusanna's Major's Gail	2-4	109	Dec	698	38	2857	147
s. Curtiss Candy Major Curtiss		d. Gusanna's Shiek's Kitty					
Gusanna's Melody Baroness	4-5	238	Dec	533	25	7449	311
Gusanna's Melody Janice	4-2	305	Oct	216	11	9697	455
Gusanna's Model Cameo	2-5	248	Dec	492	24	5825	268
Gusanna's Noble C. Candice	2-5	287	Dec	395	22	6005	282
Gusanna's Noble C. Ellie	2-4	340	Dec	514	22	8293	335
Gusanna's Noble C. Poppy	3-4	305	Dec	97	7	9048	469
Gusanna's Princess Bobolink	5-9	259	Dec	724	37	8768	385
Gusanna's Princess Marguerite	5-5	305	Nov	143	10	7853	472
Gusanna's Princess Penny	5-8	261	Dec	858	49	10081	486
Gusanna's Queen Diann	9-9	365	Nov	423	17	15036	566
Gusanna's Shiek's Kathie	4-3	201	Dec	828	40	7260	303
Gusanna's Shiek's Laura	3-8	365	Oct	297	15	12131	561
Gusanna's Splendid Lauren	6-5	205	Dec	790	33	7558	301
Gusanna's Victoria	4-2	193	Dec	636	35	6721	337
Thornwood's Annabel	10-1	365	Oct	20	1	10142	565

§COHENOUR, DALE F., ELVADALE FARM, STERLING, ILL. ARHT

Elmcrest's Buttergirlie	4-5	245	Dec	336	12	6852	285
Elmcrest's Desia Prediction	4-5	365	Dec	434	28	11744	658
*Elmcrest's Frill Chips	5-3	302	Dec	296	14	8432	421
Elmcrest's Gazer Dot	5-5	269	Dec	582	34	8051	429
Elmcrest's Hope Girl	6-11	246	Dec	565	28	8102	346
Elmcrest's Ida	4-3	277	Dec	623	30	8709	405
Elmcrest's Mound Independent	3-5	258	Nov	454	27	7264	373
Elmcrest's Mound Tilly	#6-6	183	Sep	334	16	5562	296
Elmcrest's Mound View Laurel	7-11	365	Nov	363	15	13385	562
Elmcrest's Mound View Pearlie	5-5	267	Dec	1048	49	10989	519
Elmcrest's Star	3-8	263	Dec	622	34	7540	394
Ideal's Prince Peter's Tilda	2-5	365	Sep	223	15	10255	520
*Ideal's Rancher's Fanny	3-5	305	Sep	193	10	8818	431
*Ore Hill Starlight	7-3	269	Dec	838	51	10351	502

CORBETTA, ROGER H., ATTEBROC FARM, MILLBROOK, N. Y. ARHT

*¶Campbell Farms Major's Eloise	7-3	60	Jan	2118	95	3688	156
s. Walnut Crest Steadfast's Major		d. Walnut Crest Patriot's Ellen					
*¶Countess Star of High Fields	8-7	70	Jan	1941	90	3923	182
s. Wyebrook Scholar		d. Countess Rose of Fernbrook					
*¶Eight Bells Bonny	5-6	69	Jan	1950	78	3901	157
s. McDonald Farms King's Prophecy		d. Wyndemoor's Bonny Rose					
*¶Eight Bells Marshall's Fete	6-5	44	Jan	1667	86	2289	119
s. Asgrow Golden Marshall		d. Asgrow Happy Holiday					
*¶Silver Moon H. Electa	9-2	67	Jan	2027	91	3971	179
s. Ladderlook Hornpipe		d. Red Wing's Agatha					

§DAINES, O. S., O. SANFORD & LYNN O., SANLYNN FARM, OGDEN, UTAH. ARHT

*Ben Lomond Linford's Tina	5-7	248	Dec	682	36	9149	387
Langmore C. Jane	1-11	69	Dec	939	45	2062	95
s. Coronation Langmore		d. Princess Jane of Maple Shade					
Mari-Mac Dictator Vel	2-10	51	Dec	1236	58	1961	96
s. Bonnibell Delightful Dictator		d. Mari-Mac Vellice's Velvet					
Orkil Farms A. Joan	2-10	64	Dec	817	43	1697	93
s. Langmore I. N. Ambler		d. Waldorf Joana's Janice					
Sanlynn Perty	3-7	123	Dec	832	40	4564	218
*Sanlynn Sonia	4-6	294	Dec	743	41	11233	524
Sanlynn Zesta	2-4	236	Dec	656	37	8552	338

FARNHAM, MEADE & SON, AL-PHINE GUERNSEY FARM, EDGERTON, OHIO. ARHT

*Al-Phine Alma's Amy	9-5	223	Dec	916	49	8890	412
*Al-Phine Carol-Ann	10-2	365	Dec	116	6	12827	613
*Al-Phine Charms L. C. Labelle	3-3	305	Nov	228	10	8954	379
*Al-Phine C. Levity Nell	3-5	102	Dec	1030	40	3867	144
s. Curtiss Candy Levity Curtiss		d. Way-Ellen Farms Lovely Nellie					
*Al-Phine Corking's Charms	7-1	359	Dec	912	38	16976	682
*Al-Phine G. Lad's Amelia	3-4	305	Nov	141	8	8130	394
*Al-Phine G. Lad's Fan	3-5	293	Dec	745	45	10232	524
*Al-Phine Illustrious Iola	5-5	305	Nov	91	5	11493	565
*Al-Phine J. Teenie	5-9	318	Dec	575	30	10010	503
Al-Phine Lad's Butterfat	2-9	365	Oct	353	17	11036	500
Al-Phine Lads Illustrious	2-5	312	Dec	663	36	8466	416
*Al-Phine Lad's Jean	3-7	139	Dec	1073	51	5417	219
Al-Phine Lads Levity	#2-4	274	Nov	502	27	7225	364
*Al-Phine Lad's Pearl	4-5	179	Nov	839	47	7582	371
*Al-Phine Lad's Princess	3-3	232	Dec	783	40	8435	400
Al-Phine Lads Winnefred	2-7	86	Dec	1332	64	3606	174
s. Fireside Gay Laddie		d. Al-Phine Shane's Winnie					
*Al-Phine Lad's Winona	3-7	136	Dec	1119	48	5495	223
*Al-Phine P. Faith	#3-5	246	Nov	160	7	6926	340
Al-Phine Pre Aloma	2-3	305	Dec	475	23	6712	305
Al-Phine Pre Junette	2-5	114	Dec	899	40	3358	141
s. Way-Ellen Farms Premium		d. Haaseland Vagabond's Junette					
Al-Phine Pre Venus	2-4	112	Dec	937	46	3586	159
s. Way-Ellen Farms Premium		d. Duchess Dona's Star					
*Al-Phine Shane's Alma	4-3	305	Oct	452	25	9331	441
*Al-Phine Shane's Caroline	4-11	275	Dec	596	33	8286	415
*Al-Phine Shane's Donna	6-9	133	Dec	1058	49	5555	253
*Al-Phine Shane's June	4-5	206	Dec	909	41	7149	303
*¶Al-Phine Shane's Winnie	5-4	279	Dec	827	42	12488	542
Al-Phine Star's Charlotte	2-3	50	Dec	1236	53	1980	79
s. Franchester Free Wistar		d. Lookwell Caress					
Ann's Rose Lucy	9-4	292	Dec	721	33	11062	461
*Dinna of Al-Phine	8-9	214	Dec	862	40	8575	364
*Franchester King's Caper	3-8	305	Oct	72	3	10552	467
*Lone Creek Northerner's Nettie	8-3	272	Dec	942	45	11804	495
*Lookwell Peso's Winsome	9-2	300	Dec	426	19	12416	468
*Ren's Emerald Levity Rosita	5-7	219	Dec	1209	58	10864	547
*Way-Ellen Farms Jenny	6-6	196	Dec	655	32	6194	325
*Way-Ellen Farms Opal	8-1	275	Dec	622	27	10106	406

§GIESSLER, T. A., MR. & MRS. & SONS, NATURAL GROVE FARM, CONVOY, OHIO. ARHT

*Natural Grove' Blest	5-5	329	Dec	826	48	13783	759
*Natural Grove Lady B. A.	#2-11	319	Oct	287	14	7112	349
*Natural Grove Lassie B	2-11	365	Sep	155	7	8180	468
*Natural Grove's Spry's Dell	6-7	158	Dec	209	11	2266	104
*Way-Ellen Farms Marlene	4-4	305	Aug	5		5626	341
*Way-Ellen Farms Marlene	5-6	49	Dec	1074	51	1755	84
s. Meadow Lodge King's Gallant		d. Green Meadow's Jamesy					

§HAAF, EDWARD C., CONORA FARM, PICKERINGTON, OHIO. ARHT

*Conora C. Rhythm	6-8	305	Dec	376	22	7679	363

*Conora C. Tess	3-9	305	Nov	325	20	8698	440
*Conora C. Tessie	7-4	261	Jan	947	51	10774	557
Conora Empress Bonnie	2-9	140	Jan	624	33	2990	147
Conora Empress Cloa	2-10	67	Jan	907	40	2138	90
s. Kenmar Hills Emperor Jim		d. Cloa Ellen of Spring Dale					
Conora Empress Tizzie	3-8	62	Jan	1329	59	2689	115
s. Kenmar Hills Emperor Jim		d. Conora C. Tessie					
Conora King's Bertha	3-4	151	Jan	645	34	3537	181
s. McDonald Farms Steadfast King		d. Conora C. Bertha					
Conora King's Nettie	3-11	130	Jan	701	39	2984	159
Conora King's Rhythm	3-5	139	Jan	689	40	3530	185
Conora King's Tessie	2-5	142	Jan	683	30	3410	147
Conora King's Tezzie	2-7	88	Jan	1107	52	3193	140
s. McDonald Farms Steadfast King		d. Conora C. Tessie					
Conora Leader's Brenda	2-8	305	Nov	384	25	8197	427
*Conora Leader's Cloa	3-5	292	Jan	286	16	5532	262
*Conora Leader's Netta	3-5	305	Dec	489	25	9078	377
*Conora Leader's Rhythm	4-3	253	Jan	621	32	8172	397
Conora Leader's Tessie	3-7	76	Jan	796	38	2057	98
s. Conora Levity Leader's Elder		d. Navigator's Tessie					
Lauxmont Financier's Doxy	2-3	143	Jan	519	26	2551	133
Riegeldale Maxim's Darling	3-11	35	Jan	1161	51	1309	57
s. Riegeldale Emory's Maxim		d. Riegeldale Emory's Darling					
Riegeldale Max's Benita	3-5	278	Jan	620	37	8246	431

§KERNER, L. C., KERNER FARMS, LIGONIER, IND. ARHT

Kerner Farms Evana	2-6	180	Dec	467	22	3899	159
Kerner Farms Maureen	4-3	208	Dec	500	20	4753	200
Kerner Farms Vera	2-5	92	Dec	531	23	1752	78
s. Curtiss Candy Levity Curtiss		d. Kerner Farms Virginia					

§KRANER, G. H. & SONS, DECATUR, IND. ARHT

*Bell of Harman Farm	5-10	246	Dec	607	31	7528	331
*Effa of Harman Farm	#4-7	304	Oct	341	15	9345	433
*Maud of Harman Farm	4-5	305	Nov	134	7	7976	422
*Rivarre Ann	3-0	92	Dec	603	35	2008	111
s. Langwater Luna's Lad		d. Maud of Harman Farm					
*Rivarre Beth Joan	3-11	47	Dec	1066	51	1633	79
s. Franchester Consultant		d. Hope of Sheik					
*Rivarre Mable	4-5	66	Dec	1167	49	2760	120
s. Pine Manor Trojan		d. Sheik's Daisy Betty					
Rivarre Pat	3-10	99	Dec	757	36	2919	137
s. Green Meads King Favor		d. Catherine of Harman Farm					
Rivarre Pet	2-4	153	Dec	601	30	3555	164
s. Pine Manor Trojan		d. Rosanna Nell					
Rivarre Wanda	2-0	47	Dec	921	40	1370	60
s. Langwater Luna's Lad		d. Effa of Harman Farm					
*Sheik's Golden Bess	10-9	249	Dec	439	22	6623	296
*Spot of Harman Farm	#4-7	303	Oct	103	5	6722	365

§LEFFLER, HENRY, MANOR LODGE FARMS, MARION, IND. ARHT

Manor Lodge O. Gretchen	2-3	365	Oct	112	5	10040	450
Manor Lodge P. Alma	2-3	61	Dec	1282	55	2386	102
s. Golden Grange R. Paymaster		d. Wildwood Run's Val's Opal					
Manor Lodge P. Annabelle	2-0	61	Dec	973	48	1929	96
s. Golden Grange R. Paymaster		d. Fountaine Periwinkle					
*Manor Lodge Patroness	7-7	365	Dec	105	5	9535	415
Manor Lodge P. Blinda	2-2	365	Oct	337	19	9005	467
Manor Lodge P. Brenda	2-3	178	Dec	742	41	5019	238
*Manor Lodge P. Buttercup	3-5	282	Dec	491	24	10633	462
*Manor Lodge P. Carolyn	3-10	365	Nov	278	12	14653	659
Manor Lodge P. Jeroline	2-4	174	Dec	500	29	4272	195
Manor Lodge P. Joyce	3-1	184	Dec	863	38	6831	262
Manor Lodge P. Lassie	2-7	240	Dec	771	43	7456	354
*Manor Lodge P. Marlene	#3-5	304	Jul	381	18	6777	326
Manor Lodge P. Nancy	3-10	169	Dec	968	47	6916	307
*Manor Lodge P. Patty	3-11	98	Oct	841	38	3135	122
Manor Lodge P. Rosemary	2-2	205	Dec	861	41	7470	303
Manor Lodge Warrior's Belle	4-6	365	Nov	375	20	10832	545
*Merm Farm Lucky Lass	7-10	245	Dec	678	44	8300	444
*Wildwood Run's M. Joy	7-2	365	Nov	217	9	15469	640

§LEHMAN, PETER B., P. B. LEHMAN DAIRY, DECATUR, IND. ARHT

Noble Rose King's Vilma	2-3	78	Nov	814	33	2309	89
s. Coldspring's Noble's Rose King		d. Signet's M. Sensation					
Signet's N. Trail	3-5	242	Dec	548	31	5654	306
*Signet's N. Typette	3-11	151	Dec	667	37	4575	236
Signet's Q. Viola	2-1	275	Dec	201	15	4074	240
Valorous's K. Victorene	2-0	259	Dec	654	32	6009	258
*Valorous's Q Tilda	3-11	130	Dec	752	37	3819	178
s. Signet's Loraine's Valorous		d. Perdiction's Quantity					
Valorous's Ultra Henrietta	2-7	295	Dec	472	30	7775	399
Valorous's Ultra Ilean	2-4	315	Dec	484	33	8049	429
Valorous Ultra Joy	2-0	347	Dec	388	25	7542	346
Valorous Ultra Justin	2-3	295	Dec	453	22	6894	323
*Valor's A. Valor's Olita	9-3	49	Dec	1918	84	2756	127
s. Valor's A. Valor		d. Happy Boy's Charity					

§LEIGH, EDWARD C., SAINT JOSEPH, ILL. ARHT

Alert Levity Goldy	3-5	153	Dec	582	33	3713	178
s. Vermilion Levity Lad		d. Duchess Alert Polly					
Alert Levity Jeanie	4-5	153	Dec	810	42	5093	229
s. Vermilion Levity Lad		d. Nellie's Alert Duchess					
Alert Levity Sara	#3-11	231	Sep	203	10	5307	261
*Duchess Alert Polly	#6-3	208	Sep	313	13	5411	285
*Fanny's Alert Lucinda	#6-3	293	Dec	87	4	6506	320
Fanny's Levity Carry	4-3	229	Dec	764	40	6697	304
Gertie's Alert Gloria	2-6	305	Sep	372	19	7585	373
Jeanie's Alert Lady	2-5	89	Dec	726	31	2155	89
s. Vermilion Pride's Esquire		d. Alert Levity Jeanie					
Trixie's Alert Gladis	2-5	90	Dec	709	36	2191	106
s. Vermilion Pride's Esquire		d. Fanny's Alert Trixie					
Vermilion Actor's Genny	3-5	305	Dec	300	17	8368	437

§LIEB, GEORGE C., LIEBLUND FARM, STILLWATER, PA. ARHT

Brooke's Cross Barbara Ann	2-9	104	Dec	862	39	3167	140
s. Clear Springs' Majestic Prince		d. Brooke's Cross Rebecca					
Klondike Premost Rosebud	4-5	200	Dec	877	48	8052	383
Lake Louise Aurora Winkie	2-5	75	Dec	982	44	2404	107
s. Pine Manor King's Messenger		d. Fritzlyn Val Lilith					
Leeside Noble Lue	4-2	214	Dec	672	31	7906	325
Leeside Southern Cleopatra	4-5	99	Dec	905	53	3462	177
s. Sterlingold Premier		d. Nile of Woodside					
Leeside Southern Corella	6-7	42	Dec	1279	61	1682	81
s. Sterlingold Premier		d. Ringgold Corella					
Leeside Southern Patty-Jane	5-8	191	Dec	710	41	6623	327
Leeside Southern Vidette	4-8	228	Dec	636	40	8121	442
Sterlingold Rosebriar	5-2	122	Dec	1077	58	5347	246
s. Gardenville Rose King		d. Coronation Holly					
Wilgorlan Farms Carol	6-3	97	Dec	972	55	3534	184
s. Gardenville Coronation King		d. Wilgorlan Farms Peerless Xmas					

§McCASKILL, A. L., JR., LYNDALE FARMS, BISHIPVILLE, S. C. ARHT

*Appin's Winsome	5-3	61	Dec	1397	75	2836	153
s. Appin's Radiant		d. Appin's Ruby					
Coker Butterfat Janet	#3-4	256	Dec	52	3	5581	286
Gold Branch JMD Roslyn	2-7	118	Dec	593	24	2611	95
s. Gold Branch Z Jess		d. Gold Branch MD Roslyn					
Herrod's Patricia's Bess	6-4	108	Dec	756	40	3344	140
s. Klondike Herrod		d. Betty Patricia's Bess					
*Lendolure Hattie's Miss	4-8	183	Dec	718	39	6445	320
Lyndale Branford's Bela	2-11	140	Nov	839	47	4748	239
Lyndale Branford's Betsy	2-1	365	Dec	489	23	11368	537
Lyndale Branford's Bonnie	2-3	118	Dec	884	45	3915	179
s. Lendolure Master's Branford		d. SCSH Emb General Bridget					
Lyndale Branford's Dona	2-11	305	Nov	260	14	7939	404
*Lyndale Branford's Iona	3-4	49	Dec	1175	47	1853	78
s. Lendolure Master's Branford		d. Fashion's Georgette					
Lyndale Branford's Jewel	4-10	59	Dec	1203	58	2332	127
s. Lendolure Master's Branford		d. Roscoe's Vanity					
Lyndale Branford's Mabel	2-5	72	Dec	494	21	1331	59
s. Lendolure Master's Branford		d. Zimalcrest Noble Marie					
Lyndale Branford's Quiress	2-2	122	Dec	485	27	2664	151
s. Lendolure Master's Branford		d. Sawaga Maywick's Queene					
Lyndale Branford's Rosebud	#3-2	300	Nov	75	3	8113	374
Lyndale Sensation's Ruby	2-1	133	Dec	462	26	2600	148
Masterful Grace	2-6	99	Dec	657	38	2222	107
s. Quail Roost No Max Masterful		d. Herrod's Betty					
Sonnylaine His Carlotta	2-11	159	Dec	628	34	4152	211
Sowell NoMax Maybelle	4-8	75	Dec	832	45	2135	108
s. Zimalcrest Noble Maxim		d. Sowell Pat's Maybelle					

§MEANOR, HAROLD H., ESTATE, HALMAR FARM, CLINTON, PA. ARHT

Glen Lea Farm Susan	4-5	60	Dec	1374	78	2592	143
s. Antietam Royal Steadfast		d. Glen Lea Farm Betsy					
*Halmar Princess Lavonne	7-8	245	Dec	822	36	9669	425
*Halmar's Arliene	4-7	117	Dec	958	46	4223	187
s. Antietam Royal Steadfast		d. Betty's Dianthea Alice					
Halmar's Count's Avalon	2-0	61	Dec	798	39	1610	77
s. Woodacres Count Halmar		d. Halmar's Peggy's Adell					
*Halmar's Eve	4-9	109	Dec	858	42	3520	164
s. Antietam Royal Steadfast		d. Eric's Violet of Woodside					
*Halmar's La Verne	4-3	245	Dec	662	38	8027	409
*Halmar's La Veta	#4-1	301	Dec	93	5	8487	399
*Halmar's Mary Lou	4-10	176	Dec	854	49	6421	331
*Halmar's Nan	6-7	303	Dec	741	33	10063	459
*Halmar's Princess Marigold	#3-5	304	Dec	148	7	9028	405
Halmar's Royal Amy	2-4	305	Oct	457	26	8064	401
Halmar's Royal Ann	#2-5	290	Oct	736	33	8592	381
*Halmar's Royal Helen	3-8	184	Dec	781	36	5693	263
Halmar's Royal Hope	2-3	310	Dec	615	32	8035	383
*Halmar's Royal Julia	3-11	136	Dec	1056	59	5099	265
Halmar's Royal Laura	3-7	130	Dec	885	49	4682	224
s. Antietam Royal Steadfast		d. Halmar Princess Lavonne					
Halmar's Royal Mauvereen	2-4	89	Dec	821	42	2405	114
s. Antietam Royal Steadfast		d. Halmar's Mary Lou					
Halmar's Royal Mirth	#2-2	357	Nov	382	19	9749	480
Halmar's Royal Roberta	2-7	153	Dec	707	40	4066	205
Halmar's Royal Rochelle	3-8	153	Dec	781	46	4421	238
Halmar's Royal Starlight	3-2	132	Dec	924	43	4384	214
s. Antietam Royal Steadfast		d. Halmar Princess Starette					

§MIMS, A. C., ALLAN MANOR FARM, ROCKY MOUNT, N. C.

*Allan Manor Noble Illrise	7-2	305	Nov	186	10	12130	556
Allan Manor R. Iris	2-11	59	Dec	853	44	1584	77
s. Quail Roost NoMax Royalty		d. Marvel's Irene of Avalon					
Allan Manor R. Lady	2-2	121	Dec	534	35	2720	149
s. Quail Roost NoMax Royalty		d. Brookberry Lady					
Allan Manor R. Lucy	3-5	129	Dec	665	33	3447	180
s. Quail Roost NoMax Royalty		d. Contender's Lucy Lucile					
Allan Manor R. Odelia	3-3	221	Nov	503	37	5293	295
Allan Manor Royalty's Illrise	4-7	176	Dec	865	41	6025	277
*Allan Manor Royalty's Irene	4-8	268	Dec	560	37	8213	481
Allan Manor Royalty's Maid	3-6	305	Oct	9		7292	378
Allan Manor Royalty's Odelia	4-2	289	Sep	134	9	7259	391
Allan Manor R. Sonja	2-6	122	Dec	831	41	3465	151
s. Quail Roost NoMax Royalty		d. Langhurst Valor's Sonsie					
Allan Manor R. Sonsie	3-5	269	Dec	430	26	6468	351
Foremost J. C.'s Louise	3-5	306	Dec	615	39	10142	515
*Freegrove NoMax Swallow	5-7	135	Dec	895	43	4141	198
s. Quail Roost NoMax Major		d. Court Manor Moon Swallow					
Glen Echo Maxim Ellen	4-11	128	Dec	929	47	4767	222
*Hamhurst Noble R. Molly	7-3	179	Dec	395	18	4656	182
Midview Blaze's Snowball	3-7	77	Dec	1023	46	2522	115
s. St. James Champion Blaze		d. Midview King's Snowball					
Midview Noble's Pet	4-11	119	Dec	800	45	3734	162
s. Midview Beauty's Noble		d. Midview Charmer's Pet					
Pebblebrook's P. Helen	2-3	305	Dec	14		7593	351
Shoal Falls Golden Belle	#2-11	304	Sep	76	4	6099	323
Thorncroft King's Jennie	5-6	78	Dec	1205	56	3038	159
s. Quail Roost Eastern King		d. Green Acres Jennie					
Woodvale Fashioner's Lively	2-5	108	Dec	939	44	3506	149
s. Klondike Premost Fashioner		d. Woodvale's Brilliant Maye					

MISSOURI, UNIVERSITY OF, FOREMOST GUERNSEYS, COLUMBIA, MO.

*Brooklands J. C. Bridget	6-2	292	Dec	998	45	13220	571
*¶Fairlawn Superb's Faithful	4-11	227	Dec	1150	58	9778	468
¶Foremost Acme's Alexandra	4-10	55	Dec	1601	77	2766	134
s. Foremost Acme		d. Foremost Footprint's Alexandra					

¶Foremost Acme's Frolic 3-5 290 Dec 667 34 8881 434
*¶Foremost Acme's Minna 4-8 103 Dec 1104 53 3972 191
s. Foremost Acme d. Caumsett Ocean Minerva
¶Foremost Comet's Nellie 2-7 365 Oct 587 31 14076 627
¶Foremost Comet's Patty Marie 4-2 94 Dec 1330 69 4271 223
s. Foremost Comet d. Patty Marie of Elm Echo
*Foremost Comet's Quantity 10-3 100 Dec 955 50 3346 160
s. Foremost Comet d. Foremost Quantity
*¶Foremost Comet's Quantity 2d 6-1 334 Dec 411 26 12269 596
¶Foremost Comet's Sallie Lou 3-11 271 Dec 630 36 8743 464
*¶Foremost Concentrate's Sallie 4-10 285 Dec 585 34 8682 427
¶Foremost Dauntless Marjorie 2-2 288 Dec 633 35 9640 443
*¶Foremost Footprint's Africanda 4-10 37 Dec 1693 82 1970 95
s. Foremost Footprint d. Sepascot's Golden Africanda
¶Foremost Footprint's Baroness 2-6 365 Dec 467 25 11208 526
Foremost Footprint's Bonnie 2-3 187 Dec 712 34 5497 263
*Foremost Footprint's Daffodil 6-5 153 Dec 872 40 5206 238
s. Foremost Footprint d. Foremost Crown's Quaffodil
*Foremost Footprint's Delores 3-10 53 Dec 1135 61 1969 99
s. Foremost Footprint d. Horse Shoe F Delores
¶Foremost Footprint's Nella 3-11 365 Nov 164 9 15485 707
*Foremost Footprint's Quality 7-10 201 Dec 1216 66 8932 412
¶Foremost Footprint's Tide 2-11 343 Dec 667 36 11896 579
Foremost J. C.'s Bloom 2-2 255 Dec 704 34 7600 339
¶Foremost J. C.'s Cynesta 3-7 99 Dec 1229 55 4311 201
s. Foremost J. C. d. High Mowing Diamond Cynesta
*¶Foremost J. C.'s Daisy May 6-0 35 Dec 1660 79 1834 87
s. Foremost J. C. d. Foremost Comet's Daisy May
¶Foremost J. C.'s Design 3-5 365 Nov 554 29 14202 689
¶Foremost J. C.'s Faithful 3-5 297 Dec 814 38 11952 522
¶Foremost J. C.'s Knocker 3-9 314 Dec 680 33 10449 477
Foremost J. C.'s Qualina 2-3 191 Dec 782 34 5463 246
*¶Foremost J. C.'s Quality 4-11 306 Dec 937 55 12106 589
*¶Foremost J. C.'s Rilma 3-7 44 Dec 1654 73 2291 105
s. Foremost J. C. d. Skyline Just Rilma
Foremost J. C.'s Roneida 3-8 305 Oct 310 16 9695 425
¶Foremost J. C.'s Sallie Lou 3-7 197 Dec 932 46 7606 391
Foremost J. C.'s Shireen 2-10 295 Dec 824 37 8986 392
*Foremost J. C.'s Therma 3-5 58 Dec 1257 59 2323 105
s. Foremost J. C. d. Foremost Therma
Foremost J. C.'s Trixie 4-2 305 Dec 408 17 10298 472
Foremost J. C.'s Tunice 2-10 236 Dec 792 38 7728 336
*¶Foremost Levity Sapphire 7-0 35 Dec 1915 84 2097 92
s. Sterlingold Levity's Royal d. Foremost Comet's Sapphire
*¶Foremost May Day Lassie 3-10 140 Dec 911 50 5065 261
¶Foremost Q. F. Faithful 2-3 265 Dec 619 29 7652 373
¶Foremost Q. F. Rosula 3-10 305 Dec 239 12 10085 454
*¶Foremost Royal's Sallie Lou 9-6 244 Dec 787 38 10738 506
¶Foremost Willy K.'s Marjorie 4-0 365 Dec 596 35 13897 643
*¶Hagan Farms Marjorie 6-10 230 Dec 1083 57 10529 489
*Skyline Just Rilma 7-8 124 Nov 860 38 4365 205
s. McDonald Farms Justice d. Skyline Romance
¶Wyebrook May Day Lassie 8-5 365 Oct 411 18 15015 607

NORTH FARM, BRISTOL, R. I. ARHT
*Dinsmore Mayroyal Pina 5-1 18 Jan 957 39
s. Foremost May Royalty d. Dinsmore Garfield Pride
*Franchester Mystic Melody 6-8 365 Nov 636 40 14510 790
*High Mowing Governor's Loyalty 6-1 108 Jan 1300 61 5122 219
s. McDonald Farms Governor d. Foremost Acme's Loyalty
Hill Girt Emory's Lela 2-5 365 Oct 430 26 10953 647
*Horse Shoe Bailiff's Dimple 8-4 164 Jan 1648 77 9552 418
¶Ideal's Beacon's Charm 2-5 237 Jan 1118 55 9980 469
¶Ideal's G. S.' Connie 2-5 229 Jan 977 55 8491 433
¶Ideal's L. D.'s Nola 2-7 270 Jan 1051 60 10496 590
*¶Ideal's May Royal's Alice 3-10 219 Jan 1113 53 9660 425
*¶Ideal's May Royal's Ida 3-9 289 Jan 842 42 11560 551
*Ideal's May Royal's Petunia 3-6 365 Oct 614 32 17050 894
*Ideal's May Royal's Petunia 4-9 43 Jan 2246 100 2977 135
s. Langwater May Royal d. Elm Glade Petunia
Ideal's Pretores' G. Hattie 3-2 139 Jan 1211 65 6511 304
s. Ideal's Pretores d. Willow Brook's Golden Hattie
*Ideal's Superior's Cordelia 3-10 151 Jan 1323 70 7644 397
s. Ideal's Superior d. Ideal's Dandy Boy's Cordelia
¶Ideal's Superior's Eve 2-5 335 Jan 841 53 11754 651
*¶Ideal's Superior's Odetta 3-7 266 Jan 1371 76 13520 663
¶Langwater Best Girl 2-8 339 Jan 776 40 11306 572
Northern Clover Leaf 2-3 19 Jan 655 28
s. Sterlingold Courteous King d. Horse Shoe Conrad's Sweetfern
Northern Conrad's Anna 2-5 365 Dec 188 9 14023 630
Northern Conrad's Diana 2-4 365 Nov 616 38 10363 545
Northern Conrad's Ingrid 2-5 305 Jan 214 13 9021 468
Northern Conrad's Lucky 3-8 32 Jan 1619 77 1662 79
s. Riegeldale Emory's Conrad d. Horse Shoe F. Leila
*Northern Conrad's Shirley 7-5 82 Jan 2016 83 5345 239
s. Riegeldale Emory's Conrad d. Horse Shoe F Valintine
*Northern Karen 4-11 101 Jan 1763 85 5913 275
s. Northern F Hermes d. Northern Conrad's Shirley
Northern Memento 2-6 140 Jan 1180 60 5784 270
s. Northern Conrad's Majesty d. Northern Karen
Northern Mistress 2-7 35 Jan 1108 43 1223 48
s. Northern Conrad's Majesty d. Northern Valintine
*Northern Secret's Astor 4-3 176 Jan 1311 76 8765 466
s. Green Meads Proud Secret d. Horse Shoe F Astor
*Northern Secret's Flower 4-1 365 Nov 392 22 16100 835
*Northern Secret's Melissa 4-9 50 Jan 1780 88 2756 145
s. Green Meads Proud Secret d. Northern Conrad's Melissa
Northern Secret's Sybil 3-8 365 Dec 789 48 14333 721

§ODLUM, W. H., ROSEWOOD FARMS, ROSELLE, ILL.
*Clearland Butterfat Flash 7-11 365 Nov 330 16 14518 702
*Geloster Regina 4-3 264 Nov 544 24 9261 399
McDonald Farms Steadfast Onet 4-10 305 Dec 591 36 11346 579
Norgert's Val Reta 3-7 79 Dec 1099 50 2953 137
s. Langwater Valerian d. Norgert's Renata
*Rheaume's Valley View Janet #5-10 278 Sep 250 14 8784 422
Rosewood Crescent's Alma 4-1 274 Dec 721 41 9659 517
Rosewood V. Janelle 3-6 305 Sep 785 36 10936 482
Rosewood V. Janet 3-8 285 Dec 552 29 9003 411
Rosewood V. Lark 4-7 254 Dec 826 39 8870 399
Rosewood V. Wendy 3-8 305 Dec 156 9 10168 488

§OWEN, H. S., BIRCHTREE FARM, FRAMINGHAM, MASS. ARHT
Birchtree Annalee 2-6 255 Dec 647 37 6816 327
*Birchtree Cathette 6-0 251 Dec 982 42 11070 457
Birchtree Cleo 2-7 182 Dec 406 21 3603 168
Birchtree Creda 2-5 197 Dec 426 23 4039 188
Birchtree Cupid 2-9 191 Dec 645 34 5122 241
*Birchtree Hilarette 4-5 285 Dec 331 14 11377 496
Birchtree Lorna 3-5 238 Dec 736 35 8184 347
Birchtree Mabette 2-6 242 Dec 586 33 5961 294
Birchtree Maida 2-7 80 Dec 687 37 1923 102
s. Birchtree Majesty d. Fair Royal Rita
*Birchtree Renette 3-7 37 Dec 1478 80 1734 94
s. Lynbrook Anita's Fame d. Basquaerie Rena
Birchtree Roselyn 2-7 253 Dec 910 41 8400 358
Lane's End Josette 5-3 153 Dec 829 42 4750 216

PINGREE, SUMNER, FLYING HORSE FARM, SOUTH HAMILTON, MASS.
*¶Fairlawn Actor's Nan 4-3 349 Jan 829 49 14962 758
¶Flying Horse Beacon's Lute 3-6 143 Jan 1106 75 5735 328
*¶Flying Horse Colonel's Betty 5-10 82 Jan 1710 98 4710 260
s. Chedco Colonel d. Flying Horse Master's Betty
¶Flying Horse Colonel's Daisy 2-9 99 Jan 1338 61 4274 179
s. Chedco Colonel d. Bethany Butterfat's Buttercup
¶Flying Horse Colonel's Lottie 2-1 365 Dec 464 32 14750 823
¶Flying Horse General Belletta 2-4 171 Jan 1085 57 6537 316
¶Flying Horse Gen. Lucky Girl 2-4 312 Jan 1053 65 11824 654
¶Flying Horse Harmony Dorothy 2-2 238 Jan 944 59 7806 458
¶Flying Horse Harmony's Betty 2-4 69 Jan 1339 63 2906 135
s. Flying Horse Melody Master d. Flying Horse Colonel's Betty
¶Flying Horse Harmony's Oida 2-7 143 Jan 980 57 4616 246
¶Flying Horse M's Ellen 2-11 122 Jan 1203 58 4953 229
s. Flying Horse Musicmaker d. Flying Horse General's Ellen
¶Flying Horse M's Holly 2-3 234 Jan 1346 67 11058 534
*¶Flying Horse M's Quenella 4-4 265 Jan 1021 59 10946 548
¶Flying Horse T's Peer Lute 2-10 232 Jan 1151 70 9549 521
*¶Haven Hill D Heiress 7-2 330 Jan 1129 70 15210 864
¶Haven Hill H. Darling 2-4 301 Jan 920 58 10261 572
¶Tamworth Luella's Isabel 5-3 365 Jan 879 51 14914 802
*¶Tamworth Utmost 8-4 107 Jan 1647 68 6052 247
s. Argilla President d. Tamworth Irene

PRICE, S. C., ROBERT BARGE & SAMUEL B., COLDSPRINGS FARMS, CONYNGHAM, PA.
¶Coldspring's B. R. Betty 2-9 365 Dec 42 2 12307 575
*¶Coldspring's B. R. Beverly 3-11 245 Dec 689 46 8718 443
¶Coldspring's B. R. Brightness 2-4 365 Oct 275 13 8512 389
¶Coldspring's B. R. Fannie 2-4 233 Dec 785 54 7994 463
¶Coldspring's B. R. Inez 2-8 204 Dec 1072 53 8154 346
*¶Coldspring's B. R. Iris 6-8 314 Dec 1177 59 17010 828
¶Coldspring's B. R. Louise 2-2 365 Oct 232 13 11559 558
¶Coldspring's B. V. Babbie #2-5 186 Apr 843 57 7341 416
¶Coldspring's B. V. Beautiful 2-7 135 Dec 1136 54 5625 243
*¶Coldspring's B. V. Freda 3-10 45 Dec 1818 105 2584 149
s. Coldspring's Beauty's Valor d. Coldspring's Noble's Freda
*¶Coldspring's Noble's Bunny 5-5 294 Dec 392 23 8131 435
¶Coldspring's Noble's Carolin 3-5 271 Dec 875 50 10030 497
*¶Coldspring's Noble's Cynthia 5-6 287 Dec 903 35 11660 656
*¶Coldspring's Noble's Isabel 5-11 80 Dec 1474 63 4149 184
s. Coldspring's Romulus Noble d. Coldspring's Romulus' Iris
*¶Coldspring's R. Beauty 8-8 66 Dec 1317 69 2848 137
s. Langwater Romulus d. Vallevue Butterfat Beauty
*¶Coldspring's Romulus' Fanita 8-0 365 Jan 180 11 18018 895
*¶Llan Fair Count's Jonquil 5-0 361 Dec 755 33 13138 620
*¶Mulhocaway Butterfat C Fantasy 7-11 197 Dec 1073 63 9599 515
¶Mulhocaway Lovely Fantasy 3-11 115 Dec 1162 63 5113 286
s. Mulhocaway Butterfat Adonis d. Mulhocaway Butterfat C Fantasy

PRICKETT, RUSSELL, HADDON FARMS, MARLTON, N. J. ARHT
Haddon's F. Bluebelle 2-8 129 Dec 615 33 3239 153
Haddon's F. Candy 2-4 275 Dec 757 40 8250 396
Haddon's F. Dream 2-1 305 Oct 57 3 8213 432
Haddon's J. Arlene 2-3 83 Dec 1123 48 3045 140
s. Fairlawn Actor's Jupiter d. Locust Grove M. Actorine
Haddon's J. Beauty 2-1 359 Dec 783 43 11023 535
Haddon's J. Charity 2-2 83 Dec 1056 52 3081 157
s. Fairlawn Actor's Jupiter d. Haddon's Charm
Haddon's J. Delight 2-3 163 Dec 803 43 5327 260
Haddon's J. Dutchess 2-4 71 Dec 1293 67 3019 147
s. Fairlawn Actor's Jupiter d. Haddon's M. Daisy
Haddon's J. Kindness 2-3 180 Dec 845 44 5850 291
Haddon's J. Moonlight 2-4 122 Dec 818 43 3596 181
s. Fairlawn Actor's Jupiter d. Victory's Milly of Haddon
Haddon's J. Tina 2-2 305 Dec 527 24 12372 526
Haddon's J. Virginia 2-5 175 Dec 895 43 6255 290
¶Haddon's M. Betty 2-6 365 Oct 292 14 10947 494
Haddon's M. Clip 2-3 67 Dec 1082 46 2229 96
s. Sterlingold Melvin d. Windybrook Clipalong
Haddon's M. Darling 2-4 305 Sep 363 24 7780 440
*Haddon's M. Gail 4-11 107 Dec 1202 59 4557 223
s. Sterlingold Melvin d. Haddon's Ram Gertie
Haddon's M. Kathy 2-1 122 Dec 1029 51 4348 205
s. Sterlingold Melvin d. Windy Brook Kitealong
Haddon's M. Kilt 2-3 115 Dec 855 40 3579 165
s. Sterlingold Melvin d. Windy Brook Kiltalong
Haddon's M. Mandy 2-10 305 Nov 37 2 8700 416
Haddon's M. Marie 2-5 275 Dec 363 23 6125 338
*Haddon's M. Matildia 4-1 110 Dec 1301 56 5940 237
s. Sterlingold Melvin d. Haddon's Ram Martha
*Haddon's M. Otelma 4-8 110 Dec 1492 61 5768 243

§PYLE, E. BAKER, HAROLD F. & MILDRED E., BRIGHTSIDE FARM, MALVERN, PA. ARHT
*Brightside Cedric's April Fern 4-4 92 Dec 804 44 3214 176
s. Brightside Cedric d. Brightside Easter Fern
Brightside Cedric's Bella 2-7 365 Oct 297 18 8498 478
*Brightside Cedric's Claudia 3-3 122 Dec 929 43 4222 185
s. Brightside Cedric d. Brightside Hazel

Brightside Cedric's Dinah	2-2	305	Dec	173	12	6840	425
Brightside Cedric's Lily Fern	2-3	142	Dec	520	33	2857	170
Brightside Cedric's Louanne	2-1	81	Dec	853	47	2315	120
s. Brightside Cedric		d. Pre-Pilgrim's Linda					
Brightside Cedric's Louella	1-11	102	Dec	797	40	2998	146
s. Brightside Cedric		d. Pre Pilgrim's Lindy Lou					
*Brightside Easter Fern	8-2	199	Dec	1136	62	9745	490
Brightside Iris Fern	2-7	305	Oct	275	16	9917	523
Brightside June Fern	2-10	255	Dec	756	49	7689	436
*Brightside Leading Lady	3-5	133	Dec	862	45	4229	201
*Brightside Maiden Fern	4-8	294	Nov	309	23	9819	535
*Brightside Mary Alice	3-1	365	Oct	687	36	11833	586
*Pilgrim's Carna of Brightside	5-7	275	Dec	588	40	9418	571
Pre-Pilgrim's Emerald	1-11	61	Dec	660	31	1316	63
s. McDonald Farms Pre Pilgrim		d. Brightside Cedric's Emerald					
Pre-Pilgrim's Florence	2-7	78	Dec	807	41	2093	103
s. McDonald Farms Pre Pilgrim		d. Brightside Cedric's Linda					
Pre-Pilgrim's Honey Fern	2-0	92	Dec	885	49	2803	144
s. McDonald Farms Pre Pilgrim		d. Brightside Cedric's Bunny Fern					
*Pre-Pilgrim's Matilda	3-6	67	Dec	1068	60	2501	131
s. McDonald Farms Pre Pilgrim		d. Brightside Cedric's Martha					
*Pre-Pilgrim's Nancy	3-2	257	Dec	689	35	7355	357

§ROWE, HOWARD B. & ROBERT L., HARTSVILLE, S. C. ARHT

Coker Anthony Harriett	2-7	305	Sep	467	27	8314	422
*Coker Anthony's Hilda	3-2	305	Oct	156	9	8305	350

SCHIERHOLZ, HARRY G., OAK HOLLOW FARM, ROSELLE, ILL.

*Burr Oak Bonnie's Model	4-3	365	Dec	445	31	13820	779
*¶Burr Oak Gally's Modelette	4-1	39	Dec	1861	88	2256	107
s. Norgert's Blossom Gally		d. Val's Model of Morview					
*¶Charmer's Lil	3-3	34	Dec	1790	75	1920	81
s. Gardenville Charmer		d. Ideal's Doran's Lily					
Forsgate Beacon's Dot	2-8	362	Nov	688	32	13351	583
¶Ideal's Admiral's Magnetta	2-6	116	Dec	1130	57	4229	195
s. Ideal's Admiral		d. Ideal's Risbecq's Magnetta					
*¶Ideal's Beacon's Eleneo	3-8	35	Dec	1642	85	1812	94
s. Ideal's Beacon		d. Ideal's Dictator's Eleneo					
Ideal's Beacon's Quantity	4-4	177	Dec	626	29	5581	238
*Ideal's Champ's Pretoria	8-4	178	Dec	761	40	5876	259
*¶Ideal's Dandy Boy's Dot	4-9	33	Dec	1873	82	1950	85
s. Ideal's Dandy Boy		d. Ideal's Clarion's Dot					
*¶Ideal's Doran's Lily	6-9	244	Dec	725	33	9289	386
s. Ideal's Doran		d. Ideal's Dictator's Lily					
*Ideal's Fancier's Starlight	5-9	119	Dec	897	49	5436	237
s. Ideal's Fancier		d. Willow Brook's Starlight					
*¶Ideal's Pharaoh's Cherie	5-9	226	Dec	957	48	9727	454
¶Oak Hollow Super Ardell	2-4	92	Dec	1046	49	3344	151
s. Ideal's Superline		d. Ideal's L. D.'s Arvella					
¶Oak Hollow Super Cherub	2-8	46	Dec	1310	52	1747	69
s. Ideal's Superline		d. Ideal's Pharaoh's Cherie					
¶Oak Hollow Super Starlet	2-7	61	Nov	1085	55	2296	114
s. Ideal's Superline		d. Ideal's L. D.'s Starbeam					

SECO COMPANY, INCORPORATED, SECO FARMS, ARCADIA, MO.

*¶Gayhead's Finch	5-1	365	Dec	26	1	15956	775
¶Seco Forward's Anice	2-3	262	Jan	1005	51	9724	407
¶Seco Forward's Cherry	2-5	73	Jan	1159	53	2736	142
s. Fairlawn Actor's Forward		d. Seco Imperial Candy					
¶Seco Forward's Cynthia	2-3	96	Jan	977	51	3273	171
s. Fairlawn Actor's Forward		d. Seco Im-Print Carol					
¶Seco Forward's Faith	2-11	330	Jan	1102	54	13660	632
¶Seco Forward's Faithful	2-4	145	Jan	1157	52	5662	264
¶Seco Forward's Geneva	2-5	169	Jan	937	47	5946	288
*¶Seco Forward's Gloria	4-2	365	Dec	53	3	10984	551
*¶Seco Forward's Iota	3-9	268	Jan	778	38	10213	462
*¶Seco Forward's Linda	4-1	365	Dec	204	13	12598	658
*¶Seco Forward's Pansy	4-9	176	Jan	800	44	6470	326
¶Seco Forward's Peggy	3-7	265	Jan	976	56	10824	588
¶Seco Forward's Posey	3-8	317	Jan	1039	59	13409	687
*¶Seco G. I. Ann	3-6	348	Jan	348	18	11669	503
¶Seco G. I. Flute	3-10	365	Nov	229	12	13902	647
¶Seco G. I. Neva	2-3	365	Jan	438	25	10238	527
*¶Seco G. I. Paula	3-9	288	Jan	881	52	11416	618
¶Seco G. I. Princess	3-3	365	Nov	36	2	10011	516
¶Seco G. I. Starbright	2-5	365	Jan	122	5	12218	519
*¶Seco G. I. Una	4-8	68	Jan	1449	75	3162	167
s. Gayhead's Imperial		d. Ultra Queen of Woodside					
*¶Seco G. I. Unice	4-6	184	Jan	1082	52	7532	354
*¶Seco Im-Bue	6-11	365	Jan	151	8	13201	679
*¶Seco Im-Faithful	6-8	217	Jan	1043	50	9050	404
*¶Seco Im-Mortelle	6-4	365	Jan	126	7	11127	620
*¶Seco Imperial Thelma	4-11	105	Jan	1507	77	5477	256
s. Gayhead's Imperial		d. Seco-I-Rozetta					
*¶Seco In-Nocent	7-1	219	Jan	931	45	9498	427
*¶Seco In-Signia	6-9	365	Dec	610	41	15805	868
*¶Seco Monita	6-1	151	Jan	1223	56	6844	318
*¶Seco Primrose	5-4	365	Nov	226	14	12985	641
*¶Sheldegren Emily	7-2	234	Jan	1110	55	10510	455

§SHOAL FALLS FARM, INCORPORATED, HENDERSONVILLE, N. C. ARHT

Belmont View Brilliant Abbie	3-7	115	Dec	668	44	3257	182
s. Sky Brook Maxim Brilliant		d. Belmont View Ned's Abbie					
*Belmont View Primer's Geneva	3-5	232	Dec	716	47	8309	432
Locust Grove I. Ida	2-6	211	Dec	405	30	3709	222
Milton Farms Glamour's Amy	4-9	106	Dec	959	51	3380	201
s. Maxim's Glamour		d. Milton Farms Nita					
*Milton Farms Harry's Berdie	4-1	94	Dec	1001	55	3397	183
s. Sky Brook Medford's King Harry		d. Milton Farms Queen					
Shoal Falls Gay Dora	2-2	210	Dec	691	40	5624	292
Shoal Falls Gay Frances	2-2	98	Dec	672	39	2201	116
s. Shoal Falls Gay Lad		d. Fanning Fields Maxim Mildred					
Shoal Falls Gay Graceful	2-3	226	Dec	712	44	6433	338
*Shoal Falls Golden Flapper	4-4	184	Dec	997	66	7536	420
*Shoal Falls Golden Flirt	4-5	290	Dec	746	45	10461	527
*Shoal Falls Golden Jean	3-7	263	Dec	737	54	9875	515
*Shoal Falls Golden Mary	4-5	190	Dec	1445	83	11200	536
Shoal Falls Golden Rita	2-0	365	Dec	45	2	10393	549
*Shoal Falls Princess Nola	4-0	208	Dec	906	58	8260	440

§SHOEMAKE, W. A. & A. R., SHOEMAKE GUERNSEY FARMS, DAYTON, OHIO. ARHT

*Wilburetta Adeline	4-10	140	Dec	1048	35	6424	230
*Wilburetta Annabelle	6-11	213	Dec	712	35	7945	352
Wilburetta Caroline	2-3	305	Dec	30	1	9768	469
Wilburetta C Bonnie	2-4	63	Dec	998	46	2207	107
s. Wilburetta Cavalier		d. Wilburetta Barbara Lou					
*Wilburetta F. Linda	3-6	60	Dec	1096	51	2182	106
s. McDonald Farms New Yorker		d. Lincoln Ridge Lida					
*Wilburetta Flower Girl	4-3	305	Dec	299	15	8832	427
*Wilburetta Fortune's Joan	3-4	92	Dec	1070	50	3460	157
s. Coronation Fortune		d. Wilburetta Juliet					
Wilburetta F. Ruth	2-5	179	Dec	792	37	5092	250
*Wilburetta Honey	4-10	111	Dec	881	34	3837	176
s. Coronation Fortune		d. Wilburetta Honoria					
*Wilburetta Honeysuckle	3-7	179	Dec	898	48	6666	335
*Wilburetta Joanne	5-1	77	Dec	1009	44	2650	139
s. McDonald Farms New Yorker		d. Maplewood Bacchus' Jane					
*Wilburetta Lady	3-4	214	Nov	715	35	7541	318
Wilburetta Lady Aster	#2-4	282	Oct	327	19	6997	340
Wilburetta Leuretta	2-5	305	Oct	364	20	8549	380
Wilburetta Lorna	2-4	270	Dec	681	36	7118	334
Wilburetta Lustrous Babe	2-5	172	Dec	709	43	5218	299
Wilburetta Lustrous Rita	2-3	204	Dec	682	44	5480	278
Wilburetta Melanie	3-10	51	Dec	1460	60	2328	96
s. McDonald Farms New Yorker		d. Wilburetta Ruth					
*Wilburetta Rose	3-4	162	Dec	625	35	5462	270
Wilburetta T Bonnie	2-3	264	Dec	675	32	7260	314
Wilburetta T Rosalind	2-4	305	Nov	358	16	9357	386

§SIESS, FRED & ARTMAN, ALTA, BIG SPRINGS FARM, LEBANON, IND. ARHT

*Big Springs Advancer's Dolly	5-5	85	Dec	1440	65	3974	180
s. Wolfpen Advancer		d. Big Springs King's Dolly					
*Big Springs Advancer's Janet	5-2	206	Dec	984	50	8796	373
*Big Springs Advancer's Rose	4-9	305	Dec	363	19	13319	587
Big Springs B. Carnation Pet	2-5	110	Dec	860	44	3531	159
s. Northern Conrad's Basil		d. Carnation's Pet					
Big Springs B. Golden Belle	2-5	74	Dec	844	45	1998	106
s. Northern Conrad's Basil		d. Big Springs Golden Fern					
Big Springs B. Olivia	2-7	52	Dec	990	44	1652	74
s. Northern Conrad's Basil		d. Big Springs Olive					
Big Springs B. Rose Marie	2-2	305	Nov	466	21	7488	308
Big Springs Carnation	3-1	246	Dec	726	36	8283	362
*Big Springs Fawn Violet	6-2	275	Dec	771	39	10418	485
Big Springs M. Dolly's Pride	2-4	84	Dec	797	37	2204	101
s. McDonald Farms S. Masterman		d. Big Springs King's Dolly					
Big Springs M. Horned Violet	2-4	305	Sep	35	1	7776	389
Big Springs M. Ione	2-2	305	Nov	496	35	7826	419
Big Springs M. Juliana	2-7	76	Dec	824	41	2061	104
s. McDonald Farms S. Masterman		d. Big Springs Maxim's Julia					
*Big Springs M. Ladyship	3-5	283	Dec	451	21	7838	382
Big Springs M. Lucky Ruthie	2-4	288	Dec	439	23	6508	310
Big Springs M. Rose	2-5	104	Dec	790	38	2683	132
s. McDonald Farms S. Masterman		d. Big Springs Ruby Rose					
*Big Springs M. Violet	4-10	54	Dec	1293	64	2159	106
s. McDonald Farms S. Masterman		d. Big Springs Fawn Violet					
*Big Springs Ruby Rose	6-11	242	Dec	776	39	8184	390
Big Springs Snowflower	2-5	103	Dec	1022	49	3599	172
s. Big Springs M. Dictator		d. Big Springs Snowflake					
*Woodacres Noble Daisybelle	3-9	305	Dec	43	2	10147	477

§SORDONI, ANDREW J., STERLING'S FARMS, HARVEY'S LAKE, PA. ARHT

Sterling A. Becky	2-2	122	Jan	923	40	3565	160
s. Coldspring's Romulus Ambition		d. Sterling Bossie					
Sterling Aleeta	2-5	137	Jan	1216	71	5634	295
Sterling Ben's Polly	2-3	50	Jan	1106	56	1756	88
s. Sterling's Colonel Ben		d. Sterling Pollyanna					
Sterling B. Flute	2-0	133	Jan	828	48	3631	191
Sterling B. Peggy	1-11	88	Jan	902	45	2648	126
s. Hominy Hill Benefactor		d. Sterling Peg					
Sterling Ethelene	2-3	259	Jan	638	38	6165	349
Sterling Lana	2-3	305	Jan	455	28	8920	466
Sterling Lynn	2-4	259	Jan	856	50	9659	493
Sterling Marilyn	2-2	258	Jan	802	48	9049	477
Sterling Mitzie Lou	2-3	305	Jan	21	1	9342	499
Sterling Treva	2-3	199	Jan	786	37	5896	265
Sterling Veronica	2-8	305	Nov	126	7	8291	384

§THAYER, A. D., GWYNLLAN FARM, GWYNEDD VALLEY, PA. ARHT

*Gwynllan H. Cloud	3-6	305	Nov	399	21	9079	476
Gwynllan Hermit's Clarice	2-7	305	Dec	784	35	9547	396
*Gwynllan Hermit's Gracious	3-6	71	Dec	1065	70	2666	159
s. Fairlawn H. Hermit		d. Gwynllan Vagabond Gracie					
*Gwynllan Hermit's Janett	4-10	305	Dec	66	3	9838	465
Gwynllan Hermit's Levity V.	2-4	107	Dec	575	29	2322	110
s. Fairlawn H. Hermit		d. Gwynllan Vagabond Levity					
Gwynllan Hermit's Mignone	2-8	258	Dec	811	44	8018	392
Gwynllan Hermit's V. Cloud	2-5	305	Nov	144	8	8332	403
Gwynllan Hermit's V. Janett	2-5	305	Dec	305	18	8769	463
*Gwynllan High Dew	4-6	305	Nov	306	18	9584	492
Gwynllan High Hermit's Cloud	2-4	304	Dec	784	46	9545	502
Gwynllan H. Janett	2-2	177	Dec	995	52	6161	287
Gwynllan Noble Dew	2-3	305	Nov	447	28	6930	373
Gwynllan Noble Emerald	2-4	222	Dec	830	42	6396	314
Gwynllan Noble Fashion	2-5	256	Dec	691	35	6756	338
Gwynllan Royal Monaca	2-4	108	Dec	1207	42	4256	160
s. Gwynllan Vagabond Royal		d. Gwynllan High Monaca					
*Gwynllan Vagabond Clare	3-6	305	Nov	19		10982	413
Gwynllan Vagabond Cleopatra	#2-6	234	Oct	45	2	5592	255
Gwynllan Vagabond Dew	2-5	95	Dec	1243	45	3862	153
s. Antietam Vagabond		d. Gwynllan Hermit's Morning Dew					
Gwynllan Vagabond Fashion	2-3	365	Nov	634	36	10961	519
Gwynllan Vagabond Gracene	2-5	192	Dec	708	33	5127	231
Gwynllan Vagabond Merryann	2-3	152	Dec	873	39	4868	202
Gwynllan V. Jean	2-3	290	Dec	887	45	9268	451
Gwynllan V. Jewel	3-4	207	Dec	891	43	7135	320
Gwynllan V. Princessa	2-4	222	Dec	661	28	6530	265

*Osborne Hill Baron's Kitty	5-5	253	Dec	629	37	7699	403
*Wilgorlan Farms Dee	3-4	48	Dec	1172	70	1873	103
s. Wilgorlan Farms Triumph		d. Blossom's Bright Daphine					

§VARY, ROBERT F., STERLING, ILL. ARHT

Ideal's Pretores' Marcella	2-5	167	Dec	897	45	5524	269

§VINCENT, L. E. & JOHN L., CLOVERDALE FARM, CHICO, CALIF.

*Cloverdale Bonnie's K. Bee	5-8	365	Oct	126	6	13336	719
Cloverdale Countess Bee	3-11	142	Dec	816	46	5024	242
*Cloverdale Countess Donna	3-8	305	Nov	167	9	8677	447
*Cloverdale Countess Ella	3-8	97	Dec	1027	55	3737	189
s. Fairlawn Hornet's Count		d. Ely's Ella Belle					
Cloverdale Countess Fern	2-9	365	Oct	470	25	9871	484
Cloverdale Countess Gipsy	2-8	365	Oct	717	40	10014	523
Cloverdale Countess Kitty	2-11	365	Sep	447	27	9867	510
s. Fairlawn Hornet's Count		d. Kay's Kittie of Cloverdale					
Cloverdale Countess Misty	2-11	365	Oct	774	52	10627	609
*Cloverdale Debbie W. Dot	5-7	125	Dec	1081	54	5356	247
*Cloverdale Ella Belle K Esther	6-9	365	Nov	172	8	10895	546
*Cloverdale Ella Belle K Evy	3-10	305	Oct	48	2	9535	426
*Cloverdale Folly's K. Frolic	6-5	205	Dec	778	47	8388	398
Cloverdale Lady Dot	2-7	302	Dec	587	38	8802	475
Cloverdale Lady Esther	2-11	117	Dec	768	39	3637	160
Cloverdale Mable K Mae	4-7	305	Dec	47	2	8231	363
*Cloverdale Mable's K Margie	7-1	226	Dec	987	56	8799	386
*Cloverdale Songstress W Song	4-11	120	Nov	1036	48	4791	210
*Cloverdale Sweetheart K. Sugar	4-10	146	Dec	803	40	5427	245
*Cloverdale W. Fannie	5-11	163	Dec	896	55	5781	313
Happyholme Ambler's Hopeful	2-5	97	Dec	1000	50	3528	159
s. Happyholme Crown Ambler		d. Skyline Challenger's Hopeful					
Happyholme C. Crown Lalation	3-4	300	Nov	236	11	7944	435
*Happyholme Crown Lalation	6-2	233	Dec	717	36	8525	357
Happyholme Crown Lassie	6-9	278	Dec	720	38	9606	441
Happyholme R. Joaquin Fantasy	3-4	305	Nov	766	42	10792	510
*Raemelton Beth	6-10	257	Dec	604	33	9879	439
Valley Oaks Chic Empress	2-4	280	Dec	832	42	10418	464
Wandamere C. Myrtle	6-4	233	Dec	606	32	6523	301

§WIDICK, MARGARET JANE, SAINT JOSEPH, ILL. ARHT

Starlet's Alert June	2-4	86	Dec	636	31	1557	83
s. Vermilion Pride's Esquire		d. Badger Ann's Starlet					

WILKIE, JOHN, FORGE HILL FARM, NEW WINDSOR, N. Y. ARHT

**Brittany Hills Royal Buttercup	11-1	83	Dec	1924	75	4712	185
s. Plenty Royal's Bell Buoy		d. Aiken Sadie Buttercup					
**Douglaston Challenger's Lingmo	4-5	305	Oct	222	13	9181	450
**Forge Hill Acme's Gloriann	#5-10	304	Nov	473	28	11360	547
¶Forge Hill B. B. Marilyn	2-2	305	Sep	336	18	9809	477
**Forge Hill B. B. Marilyn	3-2	45	Dec	1631	73	2254	102
s. Casanova's Bell Buoy		d. Thatch Meadow Marilyn					
¶Forge Hill B. B. Molly	3-4	153	Dec	867	48	5272	260
s. Casanova's Bell Buoy		d. Forge Hill Corona Molly					
¶Forge Hill Casa Colette	#3-3	249	Oct	282	11	11112	476
¶Forge Hill Casa Glorious	#2-5	270	Sep	94	5	7444	347
¶Forge Hill Chaglorlann	2-4	296	Oct	501	34	9138	483
¶Forge Hill Chalbunny	2-7	117	Dec	1044	55	4050	204
s. Douglaston Anne's Challenger		d. Forge Hill Bunny					
¶Forge Hill Chalcoleen	2-3	265	Dec	891	50	9834	501
¶Forge Hill Chalcolindy	2-4	122	Dec	1105	54	4648	220
s. Douglaston Anne's Challenger		d. Forge Hill Corona Linda					
¶Forge Hill Chalgalores	2-3	42	Dec	1270	50	1674	66
s. Douglaston Anne's Challenger		d. Forge Hill Casa Galore					
¶Forge Hill Chal Kathy	2-7	114	Dec	1098	55	3967	190
s. Douglaston Anne's Challenger		d. Forge Hill Acme's Kathleen					
¶Forge Hill Chalouise	2-4	275	Nov	950	62	10330	567
¶Forge Hill Chalyn	2-5	112	Dec	1003	49	3522	167
s. Douglaston Anne's Challenger		d. Forge Hill Janilyn					
**¶Forge Hill Corodaffodil	3-5	305	Oct	182	8	10731	558
**¶Forge Hill Corona Linda	5-9	108	Dec	1429	72	5264	245
s. Forge Hill Corona		d. Forge Hill JanForLind					
¶Forge Hill Lingmo	2-10	118	Dec	975	45	4041	172
s. Douglaston Baron Kenyon		d. Douglaston Challenger's Lingmo					
¶Forge Hill Marajanez	3-7	188	Dec	900	50	6821	347
¶Forge Hill Mar Daffodil	2-5	305	Nov	118	6	8860	421
¶Forge Hill Marillo	3-4	305	Nov	300	15	10282	475
**¶Forge Hill Marq Lou Ann	8-10	365	Nov	227	11	15470	760
**¶Inlet Valley Drusilla	6-9	305	Oct	77	3	11724	498

§WOLFE, A. E., LOMBARD, ILL. ARHT

*Sunset Glow Lili	4-8	76	Dec	1251	60	3386	154
s. Curtiss Candy Levity Colonel		d. Sunset Glow Crystal Rose					

§ZIMRING, O. DAVID, SUNSET GLOW FARM, LOMBARD, ILL. ARHT

*Sunset Glow Inez	6-3	305	Oct	137	7	8186	457
*Sunset Glow Joyce	5-10	305	Sep	362	17	10323	557
*Sunset Glow Karen	#4-7	286	Nov	111	7	7107	397
*Sunset Glow Kathren	5-1	270	Dec	537	32	7320	394
*Sunset Glow Kerry	4-8	305	Nov	286	19	9166	513
Sunset Glow La Belle	3-6	278	Dec	516	33	8436	484
*Sunset Glow Laurel	3-5	305	Nov	16	1	7510	403
Sunset Glow Letty	3-8	292	Dec	167	9	7025	349
*Sunset Glow Lottie	3-6	305	Nov	48	3	8888	452
*Sunset Glow Louise	3-8	305	Sep	5		7579	425
Sunset Glow Lovely	3-5	191	Dec	839	42	7358	307
*Sunset Glow Lucy	4-7	57	Dec	1397	64	2498	127
s. Curtiss Candy Levity Colonel		d. Sunset Glow Faith					
*Sunset Glow Lulubelle	3-7	365	Dec	133	8	10796	566
*Sunset Glow Lysie	3-7	305	Dec	124	7	8119	414
Sunset Glow Mandi	3-2	290	Dec	324	20	6211	346
Sunset Glow Marigold	2-6	365	Oct	62	3	8588	480
Sunset Glow Melody	3-4	159	Dec	621	36	4494	231
Sunset Glow Memoir	2-8	162	Dec	654	35	4345	218
Sunset Glow Mindy	2-9	305	Dec	93	6	7577	417
Sunset Glow Minuet	3-6	128	Dec	690	39	3541	179
s. Sunset Glow Imperial		d. Sunset Glow Hepitaca					
Sunset Glow Miranda	2-9	305	Oct	17	1	6897	355
Sunset Glow Mona	3-5	173	Dec	471	28	4155	209
Sunset Glow Nancy	2-4	233	Dec	412	25	4598	251
Sunset Glow Nanette	2-4	232	Dec	552	29	5071	237
Sunset Glow Nanita	2-3	235	Nov	565	29	5734	273
Sunset Glow Naome	2-5	179	Dec	612	31	4344	208
Sunset Glow Nita	2-5	162	Dec	565	31	3520	175
Sunset Glow Noreen	2-5	176	Dec	771	42	5200	254

§ZWEEGMAN BROTHERS, ROZELYN GUERNSEY FARM, LYNDEN, WASH. ARHT

Rozelyn Del Rose	2-9	42	Nov	869	34	1169	47
s. Rozelyn Mar Del		d. Rozelyn Eldee Melinda					
Rozelyn Eldee Duchess	2-4	180	Nov	740	32	5962	290
Rozelyn Eldee Mayblossom	2-2	89	Nov	981	37	2904	119
s. Langwater Dominic		d. Rozelyn Mary May					
Rozelyn Eldee Melody	4-1	210	Nov	836	43	8230	406
*Rozelyn Mar Emogene	4-3	195	Nov	806	39	7549	355
*Rozelyn Marion's Della	5-2	200	Nov	759	41	7596	376

APPROVED HERD IMPROVEMENT RECORDS

EXPLANATION OF SYMBOLS

* Indicates Reentry.

C Following Days in Milk indicates that calving requirements were met.

§ Before a Breeder's name, indicates all cows milked twice daily.

OWNER AND RECORD	Age	Days In Milk	Lbs. Milk	Lbs. B. Fat
§ADAMS, C. N. & SONS, HIGHLAND FARM, MANKATO, MINN.				
*Highland Queen Adelia	3-7	305-2X	9341	443
s. Dunwalke Aristocrat		d. Highlands' Queen Adele		
Highlands' Queen Delia	2-5	305-2X	8653	400
s. Dunwalke Aristocrat		d. Highlands' Queen Adele		
§ADKINS, CHARLES P., CLEARVIEW FARM, SAINT HENRY, OHIO.				
*Clearview's Jean	7-1	305C-2X	8040	371
s. Raemelton King of Twin Pines		d. Clearview's Speckle Premier		
§AHLSTROM, ESTON H., BEAOLE GUERNSEY FARM, GRANTS PASS, OREGON.				
*Beaole King Lois	7-2	305-2X	10511	457
s. Francil Western King		d. Beaole Roney Linda		
§ALLEN, LAWRENCE, SUNNYCREST FARM, BEND, OREGON.				
*Celia Cinderella of Sunnycrest	4-11	299C-2X	10024	461
s. Revilo Colonel's Marvel		d. Valley Rogue Celia		
Nemesis' Nora of Sunnycrest	2-9	305C-2X	6802	308
s. Rozelyn Eldee Lad		d. Sunnycrest Nancy's Nemesis		
§ALLEN, RAY R., ALLENHOLM FARM, SOUTH HERO, VT.				
Allenholm Vanity	6-8	305C-2X	7277	290
s. Charlescote Alert		d. Allenholm Violetta		
§ANNVILLE INSTITUTE, ANNVILLE INSTITUTE FARM, ANNVILLE, KY.				
*Annville King's Benita	3-0	365-2X	11791	503
s. Lockshore Annville		d. Annville Kent's Honesty		
§APPLETON, FRANCIS R., JR., APPLETON FARMS, IPSWICH, MASS.				
*Appleton Farms Day Star	9-10	305C-2X	9715	437
s. Langwater Agawam		d. Daybreak of Appleton Farms		
*Appleton Farms Emma	3-11	305C-2X	10147	521
s. Elmwood Farms Leader's Knight		d. Appleton Farms Emerald		
*Appleton Farms Hilarity	5-11	231C-2X	7574	321
s. Flying Horse Royal Colonel		d. Appleton Farms Happy		
*Appleton Farms Irene	5-6	365-2X	9459	464
s. Idylbrook Finn		d. Appleton Farms Innocence		
*Appleton Farms Nadine	5-10	305C-2X	10753	504
s. Elmwood Farms Leader's Knight		d. Appleton Farms Natalie		
*Appleton Farms Perfect	7-7	298C-2X	8945	461
s. Langwater Agawam		d. Appleton Farms Perfection		
Appleton Farms Sugar Pie	2-8	305C-2X	8987	425
s. Idylbrook Finn		d. Appleton Farms Sweetness		
§ARNOLD, HARRY, BEAVER FALLS, PA.				
Grandee's Lassie	2-2	305C-2X	7783	389
s. Spang's Grandee		d. Wizard's Belle		
§ASTALOSH, PAUL, JR. & FRANK, HILLCREST FARM, PENNINGTON, N. J.				
Hillcrest Jady Ella	2-7	305-2X	8834	446
s. Witchwood Jady		d. Hillcrest Edith		
*Hillcrest Marius' Dolly	8-3	365-2X	11847	635
s. Langwater Marius		d. Coventry Country Sally		
*Hillcrest Stella	7-5	273-2X	8064	371
s. Langwater Marius		d. Coventry Country Sally		
§AVONDALE MILLS, INCORPORATED, AVONDALE MILLS DAIRY, SYLACAUGA, ALA.				
*Avondale's Maid	7-11	222C-2X	7941	358
s. Klondike Kenesaw		d. Glen Haven Ethel		

*Gay Minuet 8-7 193C-2X 6178 234
s. Quail Roost Prim Majesty d. Dawn's Minnie
Kenesaw's Darlenia 9-10 274C-2X 7497 327
s. Klondike Kenesaw d. Darlenia of Ponce de Leon

$BAKER, KENNETH D., KEN JO DALE FARM, HUNTINGTON, IND.
*Ken Jo Dale Victory's Quaint 3-11 365-2X 8694 487
s. Sun-Blest Farms Victory d. Perdiction's O'Quaintation

$BAKER, ROBERT L., RIVER SIDE FARM, BREMEN, IND.
Beatrice Alice of River Side 1-11 305-2X 9395 468
s. Belle's Pride of River Side d. Babe's Beatrice of River Side
Lula's Maggie 8-8 305C-2X 7899 404
s. Letsdobetter Monarch Harvester d. Bell's Lula

$BAKER, STANLEY, TWIN BIRCH FARM, LYNDONVILLE, N. Y.
*Gerar Zingarior 4-11 305-2X 8498 491
s. Spar Hill Marigold's Commander d. Amerada Zingarior
Twin Birch R's Clarette 2-7 365C-2X 11323 662
s. Twin Birch Resolute d. Twin Birch Pal's Clarice

$BAKERSFIELD FUTURE FARMERS, BAKERSFIELD, CALIF.
Dorella Guardsman's Gala 4-5 266-2X 6080 367
s. Meadow Lodge Guardsman d. Dorella Royal's Gail

$BALDERSTON, LLOYD, III, COLORA FARM, COLORA, MD.
A. Lucky Roberta 2-2 305C-2X 9687 499
s. Antietam Knight d. Lucky Roberta
*Beatrice-Ann 5-1 305C-2X 10786 521
s. Antietam Knight d. Peter's Lucky Beatrice
*Knight's Stately Roberta 3-11 365C-2X 10724 620
s. R. F.'s Highlander's Knight d. Stately Roberta
*K's Colora Bonnie 3-8 305C-2X 10822 574
s. R. F.'s Highlander's Knight d. Madrey Farm Happy Bonnie
Lucky Susan 2-7 365C-2X 11176 676
s. Sherwood Forest Model Lucky d. Sue-ace
*Peter's Pearl 7-2 305C-2X 9383 520
s. Star's Peter d. Pearl-Ace
*Star-Coe 6-11 305C-2X 11144 561
s. Starr Farm Hannibal d. Coe-Ace

$BARTLETT, LARRY D., HERMITCROFT FARMS, FREDERICKTOWN, OHIO.
*Hermitcroft Levity Lively 4-6 305-2X 6378 322
s. Wey Acres Levity Hermit d. Hermitcroft L. Lively

$BASH, C. E. & COMPANY, INCORPORATED, BUSY BIDDY FARMS, HUNTINGTON, IND.
Busy Biddy Farms Dot 2-1 305C-2X 7901 379
s. Hullwood Belletta Prince d. Busy Biddy Farms Doris
*Busy Biddy Farms Irene 4-5 303C-2X 5808 328
s. Fuller Farms Merry King d. Fate of Busy Biddy Farms

$BEACH, HAZEL H., COGNIAC FARM, LONDON, OHIO.
Cogniac's Kristi 2-3 267C-2X 6487 257
s. McDonald Farms King Dave d. Cogniac's Bluebonnet
Cogniac's Letha 2-5 305C-2X 9636 421
s. McDonald Farms King Dave d. Cogniac's Lyra
Cogniac's Petunia 3-10 305C-2X 9522 444
s. McDonald Farms King Dave d. Cogniac's Pansy

$BECKER, EDWARD, BRIDGEWATER FARM, DUNDAS, MINN.
*Elmcrest Elsie 5-11 365-2X 8334 380
s. Thorn Hill Chin d. Elmcrest Bella

$BECKER, HERMAN, BECKER GUERNSEY FARM, BALLANTINE, MONT.
*De-Grand's Goldilocks 8-1 303C-2X 6161 303
s. El Sheltero's Mack d. De-Grand's Bertha

$BEEBE, CHARLES PHILIP, EASTLEIGH FARMS, FRAMINGHAM CENTER, MASS.
Eastleigh C. Edna 2-4 277-2X 7775 373
s. Coronation Majestic's King d. Eastleigh Ella
Eastleigh C. Mimosa 2-4 286-2X 6861 360
s. Coronation Majestic's King d. Eastleigh Maybelle
Eastleigh L. Minerva 2-4 305-2X 8736 434
s. Langwater Milestone d. Eastleigh Maria
Eastleigh L. Nancy 2-1 323-2X 8003 342
s. Langwater Milestone d. Eastleigh Nemesia

$BEEBE FARM, INCORPORATED, WEST MANSFIELD, MASS.
*Beebe Farm Tamma 3-2 291C-2X 6276 323
s. Rosewald Il Duce Caesar d. Beebe Farm Babbette

$BEEBE, JACK H., RIVERBEND FARM, WARSAW, IND.
*Broadmoor Juno 4-9 365C-2X 13546 682
s. Foremost Spotlight d. Orchard Lawn's Juno

$BEECH, J. & ARMSTRONG, RAY, FREDERICKSBURG, IND.
*Edroblin King's Myrtle 3-1 256-2X 4475 245
s. Riegeldale King's Maximum d. Edroblin's Bertha
Edroblin Rev's Maid 2-11 295-2X 5893 323
s. Eskdale Melba's Maxim Reveller d. Edroblin Emory's Hazel
*Edroblin's Crescent 12-1 303-2X 7956 349
s. Kenfleur's Ajax Crescent d. Hayswood Belle

$BEHMER, J. RICHARD, PLYMOUTH, IND.
Behmer Homestead Marie 4-7 305C-2X 9620 487
s. Golden Grange W. Destiny d. Maple Manor Marian

$BEREA COLLEGE, BEREA, KY.
Berea Royal Lavender 2-5 305-2X 5258 281
s. Midview Royal's Sargent d. Challenger's Carthage Lass
*Berea's Golden Flora 8-8 365-2X 9442 432
s. King Challenger of Annville d. Berea's Golden Lass

$BERGEN, F. WILLARD, FENWICK FARMS, AUGUSTA, N. J.
Leander Flower of Fenwick 2-2 269C-2X 6704 315
s. Kilmac Leander d. Perona Farm Garden Flower H

*Perona Farm Viola 8-11 305C-2X 10539 473
s. Brooklawn's Viking d. Perona Farm Tuts Viola

$BERRY, RUTH & HARTLEY, HIGH HOLLOW FARMS, LANDGROVE, VT.
Ruleewen C. Promise 2-6 305C-2X 7924 369
s. Two Brooks Challenge d. Lane Farm Promise
*Ruleewen Devotion's Ingrid 5-5 305C-2X 10149 499
s. Gayhead's In-ca d. Whimsy Devotion

$BERTHOLF, W. H., GREEN PASTURES FARM, WICHITA, KANS.
Bertholf's V. R. Elaine 2-10 305C-2X 6429 336
s. Walker Farms Viscount d. Dexter's Rosalie

$BIEDERWOLF, FRED, CIRCLE B. FARM, MONTICELLO, IND.
Circle B. Sally Annie 2-8 285-2X 7641 362
s. Circle Drive's Admiral d. Yellow Creek Gale's Sally

$BJERKENG, PAUL B., ASGARD FARM, BELDENVILLE, WIS.
Asgard Czar Minnie 2-5 305-2X 6211 287
s. Maple View Honor's Czar d. Asgard Gloria

$BLACK, S. BRUCE, TWIN VALLEY FARM, PEPPERELL, MASS.
*Twin Valley Royal Anne 4-11 352C-2X 12428 491
s. Rosewald Conqueror d. Twin Valley Partner's Topsy

$BLACKWELDER, P. B., TWIN BROOK FARM, MOCKSVILLE, N. C.
*Grassy Grove Majesty's Annbell 7-3 276-2X 7550 355
s. Clear Springs' Maxim Majesty d. Grassy Grove King's Ann

$BOCKBRADER, RAYMOND, RAELYN FARMS, PEMBERVILLE, OHIO.
*Algler Farm Starlet 11-4 305C-2X 7875 353
s. Raemelton Algler Prince d. Algler Farm Scarlett
Raelyn Farms Naomi's Ann 2-4 276-2X 5002 231
s. Sterlingold Count d. Raelyn Farms Naomi

$BONNY OAKS SCHOOL, BONNY OAKS FARM, CHATTANOOGA, TENN.
*Bonny Oaks Noble Bunny 3-3 305-2X 5884 286
s. Quail Roost Noble Raider d. Edisto Farm's Bunny

$BORTZ, ALVIN, MR. & MRS., WILLOW DRIVE GUERNSEY FARM, RUDD, IOWA.
*Finmar Golden Rose 4-2 266C-2X 6342 313
s. McDonald Farms High Iowan d. Belle's Superb of Pine Grove

$BRADFORD, FRED & R. D., BRADFORD'S DAIRY FARM, ALMA, MICH.
*Bradford's Heidi 4-10 305-2X 7039 404
s. Bradford's Quince's Max d. Bradford's Dutchess
*Bradford's Hope D 5-1 305C-2X 9984 465
s. Bradford's Quince's Max d. Bradford's Daphne
*Bradford's Inez 4-3 305C-2X 7970 413
s. Cowham Farm Bethel's Rex d. Bradford's Doreen
Bradford's Kitty 2-9 305C-2X 7333 327
s. Bradford's Baby's Max d. Bradford's Faith
Bradford's Konnie D 2-7 305-2X 6099 266
s. Bradford's Clara's King d. Bradford's Delly

$BRASHEAR, JAMES S., PURPLE DAWN FARM, COXS CREEK, KY.
Graceful Manor Iris 2-11 365-2X 5075 261
s. Red Cross Bright Medford d. Purple Dawn Alberta

$BREHM, PAUL W., BREMWAY FARM, BERNE, IND.
*Bernway Lucy 9-11 299C-2X 10503 505
s. Wrendale Romulus d. Bernway Susan

$BRENEMAN, JOHN A. & ARTHUR L., WILLOW BEND, WILLOW STREET, PA.
Willow Bend's Honey 1-11 305C-2X 6646 325
s. Curtiss Candy Levity Curtiss d. Willow Bend's Dora
*Willow Bend's Sunbeam 3-3 297C-2X 6916 411
s. Sterling Glen d. Willow Bend's Fashion

$BRIGGS, GORDON B., GREENWOOD FARM, WADSWORTH, OHIO.
*Greenwood Ken Hazel 5-8 305C-2X 8360 382
s. McDonald Farms Kenmore d. Greenwood Royal Hilda

$BRINDLE, LIVINGS & MELSON, BRINDLE STOCK FARM, JAMESTOWN, IND.
*Brindle Cavalier's Viola 9-1 365-2X 11932 572
s. Antietam Cavalier d. Big Springs Vie
*Brindle Heir's Vio 2-11 305-2X 9010 437
s. Big Springs King's Heir d. Brindle Cavalier's Viola
Brindle Squire's Rose 2-2 305C-2X 6512 335
s. Wilgorlan Farms Squire d. Big Springs Corporal's Rose
Brindle Squire's Rosebud 2-2 279C-2X 7321 358
s. Wilgorlan Farms Squire d. Brindle Master's Rosemary
*Guern-Way Jane 3-8 305C-2X 8857 404
s. Raemelton Brilliant Lad d. Guern-Way Jean

$BROCK, C. R., CLOVER WREATH FARM, NORTHFORD, CONN.
Deep Lake Pride 4-8 283-2X 6420 342
s. Broad Hill Prospect d. Deep Lake's Lady Gloria

$BROOKS, HAROLD J. & COLEMAN, E. V., COLEBROOK GUERNSEY FARM, SARASOTA, FLA.
*T. O. Maestro's Cynthia 3-9 305C-2X 6557 318
s. Raemelton Levity Maestro d. Maradea Patrick's Judy

$BROWN, J. BUFORD, BROWNIES GUERNSEY FARMS, WOODBURN, OREGON.
*Bonneville Pal 10-5 305C-2X 10446 524
s. Bonneville Levitation d. Bonneville Pamela
Brownies Farms G. Nona 2-4 305C-2X 8333 393
s. Glen of Prairie Bloom d. Napoleon's Nora
Brownies Farms Mandy 2-4 365C-2X 12429 620
s. Roxie's Brown Boy of The Vancho d. Daisy's Dandelion
*Mistland Philbee 5-7 305C-2X 11190 598
s. Mistland Philosopher d. Mistland Honey Bee

$BUCK, C. D., BUENA VISTA, WILMINGTON, DEL.
*Bruno's Colleen 6-1 305C-2X 7401 378
s. Spencer's Landing Bruno d. Gossoun's Colleen

$BUCKINGHAM, S. McLEAN, MOUNT FAIR FARM, WATERTOWN, CONN.

*Eolia's Neritina	8-7	289-2X	8524	365
s. Eolia's Fascinator		d. Ladderlook Lady Neritina		

$BURGRAFF, ALBERT & ALBERT LEROY, RIVER VIEW FARM, LYNDEN, WASH.

*River View Beth	4-1	305C-2X	8073	435
s. Cloverleaf Skagit Prince		d. River View Dickie's Betty		
*River View Tulip	6-7	365C-2X	13634	685
s. River View Duke's Dickie		d. Woodhaven Jewel		

$BURLING, EDWARD, JR., RICH NECK MANOR FARM, CLAIBORNE, MD.

*Cave Hill Toddy Fashion	3-8	301-2X	6472	340
s. Two Brook's Dorine's Butterfat		d. C. F.'s Brandy Toddy		
*Delwake Nancy	5-10	305C-2X	7719	366
s. Two Brooks Tocsin		d. Delwake Fire Fly		
Rich Neck Manor Iris	2-4	362C-2X	7828	345
s. Gwynllan Hardwick		d. Delwake Butterfat Daisy		

$BURLINGHAM, LLOYD, TON O'GOLD GUERNSEYS, WOODSTOCK, ILL.

*Arrowwood's June Night	4-6	297-2X	5577	289
s. Curtiss Candy Major Chum		d. Wilsonia June		
*Birdie of Rich Ann	5-5	301-2X	6785	360
s. Haven Hills Gallant Major		d. Bird of Rich Ann		

$BURNHAM, RALPH A., ROSYMORN GUERNSEY FARM, MACOMB, ILL.

Rosymorn High Brenda	2-7	305C-2X	8106	385
s. McDonald Farms Fore Hightime		d. Rosymorn Hero's Brenda		
Rosymorn High Doris	3-1	305C-2X	8289	439
s. McDonald Farms Fore Hightime		d. Rosymorn Champion's Doris		

$BURNS, ARTHUR C. & SONS, DARBY MAPLE FARMS, MILFORD CENTER, OHIO.

*Darby Maple Sunbeam	6-1	297-2X	7061	336
s. Welcome In Forward's Supreme		d. Darby Maple Connie		

$BURTON, LAWTON, BRENDA-MYR FARMS, LAWTON, OKLA.

*Brenda-Myr's Princess	3-10	305C-2X	10287	561
s. St. Albans Actor Grandee		d. Queen's Princess of C. D.		
Brenda-Myr W. P. Janice	2-4	305C-2X	7320	394
s. Langwater Peer		d. Kelcrest Topsy's Janice		
*Kelcrest M. L. B. Countess	7-3	305C-2X	8756	424
s. Meadow Lodge Benedict		d. Springdale Ideal Perfection		
*Kelcrest Peer's Gusta	3-2	338C-2X	11153	502
s. Wethersfield Peer		d. Kelcrest Janice's Arline		

$BUTTERFIELD & SAYRE, SOLDIER CREEK FARM, DOLLIVER, IOWA.

*Butterfield's Lucia	5-5	365-2X	10323	588
s. Boulder Bridge Prediction		d. Butterfield's Lucinda		
*Butterfield's Rita	8-9	233-2X	7085	362
s. Milford's Ace of Airy Knoll		d. Ruby of Poulterfarm 2d		

$BUTTS, SIDNEY E., ROCK HAVEN GUERNSEY FARM, MORTON, WASH.

Rock Haven Buds Mary	2-3	269-2X	5458	266
s. Wandamere C. Buddie		d. Rock Haven Maryann		

$CAIN, JOHN E. COMPANY, ALFALFA FARM, TOPSFIELD, MASS.

Alfalfa Farm Princess Flicka	2-2	365-2X	8010	420
s. Alfalfa Farm Patrick		d. Alfalfa Farm Flickette		
Alfalfa Farm Royal Winnie	2-7	365-2X	10043	461
s. Flying Horse Royal Patrician		d. Lincoln Winnie		

$CALHOUN, E. F., TWINKLE STAR RANCH, GRANTS PASS, OREGON.

*Oakie of Twinkle Star Ranch	8-11	305C-2X	11024	537
s. Gaylord's Squire's Nonpareil		d. Dot of Twinkle Star Ranch		
Twinkle Star Ranch Darly	2-1	299-2X	5934	284
s. Twinkle Star Ranch Damascus		d. Darlene of Twinkle Star Ranch		

$CALIFORNIA STATE POLYTECHNIC COLLEGE, SAN LUIS OBISPO, CALIF.

*Polytechnic Ginger	7-4	305C-2X	7935	367
s. McDonald Farms Harwood		d. Winkley's Klarene Ginger		
*Polytechnic Jepson Gem	4-5	289C-2X	9293	435
s. McDonald Farms Jepson		d. Polytechnic Harwood Gemina		

$CALLICOTT, J. T., CALLICOTT FARMS, COLDWATER, MISS.

Callicott Ben's Dolly	4-5	299C-2X	9022	425
s. Gayoso Piper's Benefactor		d. King's Premier's Dolly		
Callicott Fame's Cathey	2-0	305C-2X	5460	246
s. Callicott Fairy's Fame		d. Princess's Ina May		

$CALVIN, JOHN O. & STANER, RICHARD, GREEN TREE FARM, ARGOS, IND.

*Est Hill Golden Peggy	4-11	365C-2X	12035	615
s. Lookwell Golden Banner		d. Ginger Hills Peggy D.		
*Miller's Psyche's Pleasure	5-4	305C-2X	9207	472
s. Pine Manor King's Royal		d. Miller's Aphrodite's Psyche		

$CANN, H. E. & M. B., ESCO FARMS, WEST CHESTER, PA.

Esco's Butter Boy's Star	2-10	305-2X	5534	261
s. Hill Girt Royal Butter Boy		d. Esco's Romulus's Star		
*Esco's Romulus White Way	4-2	305-2X	8326	403
s. C. F.'s Merry Romulus		d. Esco's King's Milky Way		

$CARBONE, ARTHUR S. W., MOUNTAINVUE GUERNSEY FARM, BROOMFIELD, COLO.

Mountainvue Cherub	3-1	365C-2X	8327	397
s. McDonald Farms Julius		d. Cherub's Peggy Charming Mabel		
Pegmore Libby	6-5	305C-2X	8214	393
s. Rockmore Foremost		d. Utmost Golden Beauty		

$CARGILE, SCOTT, PE-CAR GUERNSEY FARM, SKANEATELES, N. Y.

*Beechwood's Claudette 2d	5-8	274C-2X	7753	385
s. Flat Brook His Majesty		d. Beechwood's Claudette		
*Damian Annalynn	5-8	265C-2X	7566	318
s. Two Brooks Merlin		d. Damian Anna Celestia		
*Damian Carolin	5-9	260C-2X	9489	443
s. Two Brooks Merlin		d. Damian Carol Rose of Locusts		
*Hendershore Poinsetta	5-4	282C-2X	6954	321
s. Deer-Lick General Baird		d. Savada Farms Nina G.		

$CARLSON, C. L., SHADY OAK FARM, GUILFORD COLLEGE, N. C.

Skuggek Noble Marlene	2-3	305C-2X	8671	448
s. Grand View Noble Heritor		d. Skuggek Comet's Trinity		

$CARMAN, J. THOMAS, HIGHLAND FARMS, GLEN ROCK, PA.

*Highland Chief's Ilex	3-2	305-2X	8813	427
s. Coldspring's B. R. Chief		d. Highland Farm's Master's Iris		

$CARROLL, P. A., DOUGHOREGAN MANOR, ELLICOTT CITY, MD.

*Manor Anita	6-2	279C-2X	12519	560
s. Green Meads Designer		d. Manor Daylight		
*Manor Carmen	8-1	300C-2X	10773	534
s. Broadland Cardigan		d. Manor Ideal Pride		
*Manor Genevieve	7-9	302C-2X	10709	510
s. Gay Boy's Governor of Fulton		d. Manor Valencia		
*Manor Melissa	5-11	285C-2X	7001	373
s. Manor Maxim		d. Manor Lavender		
Manor Titania	2-0	365C-2X	8743	360
s. Broadwater Tumble		d. Manor Victress		
*Manor Tri Sharon	3-2	283C-2X	7610	372
s. Manor Triumph		d. Manor Sharon		

$CARTER, J. ALLEN, VALLEY GLOW FARM, MANTECA, CALIF.

*Coraldale Prince's Gloria	4-5	305-2X	8113	392
s. Matapa El Toro Valiant Prince		d. Pine Manor King's Gloriana		

$CEDAR BROOK FARMS, INCORPORATED, BELLVILLE, OHIO.

*Andrews' Petunia's Mag	4-10	284C-2X	8179	399
s. Raemelton Levity Major		d. Waineta's Petunia		
*Bailiwick Carrus Leonora	7-1	305C-2X	7648	419
s. Wethersfield Chariot		d. Bailiwick Model Leone		
*Cedar Brook Levity Lana	4-5	305C-2X	9317	481
s. Raemelton Levity Major		d. Lone Pine Pride		
Cedar Brook Majors Barbara	2-5	365-2X	11943	580
s. Raemelton Levity Major		d. Harbert's Regal Vergina		
Cedar Brook P. Buela	2-7	305C-2X	8601	375
s. Raemelton Levity of Hillnook		d. Lily's Pearl of Hillnook		

$CHENEY, A. A., CHENEY, C. B., TRUSTEES, u/will B. AUSTIN CHENEY, FALCON'S FLIGHT FARMS, LITCHFIELD, CONN.

*Falcon's Norene	6-2	365-2X	9136	454
s. Kathy's Patriot		d. Whimsy Romany		

$CLARK, GEORGE P., HORSE SHOE FALLS FARM, SHANNOCK, R. I.

Horse Shoe Pioneer's Ruby	2-5	305C-2X	7175	363
s. Horse Shoe Conrad's Pioneer		d. Princess Ruth de Carteret		

CLARK, J. MYRON & FULTON, RED LEVEL FARM, STUART, VA.

Appin's Audrey	3-3	294C-3X	6103	277
s. Appins's Radiant		d. Appin's Vogue		
*Beaver Creek's Royal Louise	5-5	287C-2X	6479	314
s. Quail Roost NoMax Royalty		d. Paramount Majesty's Lou		
*Dan Valley Lucy Marie	4-9	255C-2X	7891	356
s. Twilight's Rambler		d. Dan Valley Miss		
Red Level Fashion	4-4	305C-2X	8823	461
s. Pharoh Champion Susie		d. Fashion Peggy Mill Creek		
*Red Level Foremost Beula	3-6	305C-3X	7082	350
s. Bayville Champion's Foremost		d. Payday's Annie Belle		
*Red Level Foremost Jewett	4-2	305C-3X	11723	486
s. Bayville Champion's Foremost		d. Highland's Jewett		
*Red Level Tyler's Betsy	4-4	281C-3X	9745	518
s. Hamhurst Danny Boy's Tyler		d. Betsy's White Cross		

$CLEVELAND, REGINALD M. & CHARLES G., REXDEN FARM, RANDOLPH CENTER, VT.

*Gilderdale King's Spot	3-5	305C-2X	6871	234
s. Bog Meadow Silver King		d. Bog Meadow Princine		

$CLEVER, GEORGE H., AMY LOU & JOHN R., CLEVERLANDS, TRACY, CALIF.

Cleverlands Ambler's Pearl	2-1	275C-2X	8523	469
s. Cleverlands Ambler		d. Cleverlands Charming Pearley		
Cleverlands Ambler's Zorina	2-1	287C-2X	6963	345
s. Cleverlands Ambler		d. Happyholme Pharaoh's Zoe		
Cleverlands Mistress Myrle	4-1	295C-2X	6749	341
s. Western Glow Royalmost		d. Happyholme Pharaoh's Merna		
Cleverland's Mistress Talullah	4-1	289C-2X	9290	473
s. Western Glow Royalmost		d. Ellwood Rudy's Pearl		
Cleverlands Plum Pudding	2-5	305C-2X	6468	366
s. Western Glow Royalmost		d. Cleverlands Charming Sugarplum		
Cleverlands Sultana	2-7	286C-2X	9624	440
s. Cleverlands Royalmost Sultan		d. Cleverlands Zoe's Sugar		
*Kearney Park Gloriana	5-9	205C-2X	5368	267
s. Happyholme Lydia's Expector		d. Kearney Park Margie		

$CLOVERLAND FARMS DAIRY, INCORPORATED, CLOVERLAND GUERNSEY FARMS, PHOENIX, MD.

*Brooklandwood Bieta	8-5	305-2X	9110	418
s. Langwater Gabriel		d. Brooklandwood Peace		
Cloverland Farms Buttercup	2-6	365-2X	8580	460
s. Cloverland Farms K. Nick		d. Springfield Lass		
Cloverland Farms Butterfly	2-5	305C-2X	8648	459
s. Coldspring's B. R. Imperial		d. Foxburg's Knight's Lily		
Cloverland F. Bee	2-10	305C-2X	8335	381
s. Pharos Indenture's Frosty		d. Cloverland K. Rosalea		
Cloverland L. Berna	3-8	277C-2X	7667	344
s. Coronation Leader		d. Foxburg's C. A. Yellow Rose		
*Goldwood Alert's Emma	10-3	305-2X	8802	388
s. Coldspring's Hardwick's Alert		d. McDonald Farms Emma		
L. O. K.'s Sunny Jean of Mercer	4-5	305C-2X	9174	444
s. Lad's O. K. of Mercer		d. Lad's Sunny Jean of Mercer		

$COASTAL PLAIN BRANCH EXPERIMENT STATION, NEWTON, MISS.

*Crocker Farms H. Donna	6-2	291-2X	4335	176
s. McDonald Farms Hercules		d. Doris Badger		

$COELHO, VICTOR R., MARVICERN FARM, GILROY, CALIF.

*Bay Meadow's Beauty	8-8	305-2X	10037	384
s. Matapa El Toro's Monarch		d. Bay Meadow's Boots		

*Matapa El Toro's Natalie 6-7 305C-2X 8506 370
s. Matapa Goldie's El Toro d. Matapa Lou-Boy's Nannette

$COLBY, HOWARD H., COLBY DALE FARMS, ROMEO, MICH.
*Langmeadow Calicia 4-5 296C-2X 12596 654
s. Caumsett King Royal d. Langmeadow Alicia
*Langmeadow Malana 5-11 289C-2X 6909 322
s. Flying Horse Master's Monarch d. Langmeadow Lana

$COLEMAN, HAROLD, GOLDEN HAVEN FARM, KOKOMO, IND.
*Golden Haven Levity Queen 3-5 305-2X 8162 340
s. Curtiss Candy Levity Maxim d. Starline's Queen of Diamonds

$COPPAGE, BENJ. L., MIDDLE ACRES FARM, SUDLERSVILLE, MD.
Middle Acres Lad's Jane 2-1 292C-2X 6086 329
s. Hill Girt Emory's Lad d. Green Acres Select

$CORBIN, GLEN R., MR. & MRS., ROSETTE FARM, CROWN POINT, IND.
*Rosette King's Colleen 3-3 305-2X 11052 531
s. Curtiss Candy Gov. King d. Ideal's Hopeful's Clara Bell
*Rosette's King's Duchess 3-3 305C-2X 9359 453
s. Curtiss Candy Gov. King d. Cottonwood Lucky Queen

$COUZENS, MARGARET A., WABEEK FARMS, PONTIAC, MICH.
Wabeek Richmond Caroline 2-3 305C-2X 7518 365
s. McDonald Farms S. Lennie d. Blair's Rest Lady Linda

$CROSHAW, J. ELLIS, JR., ORCHARD CREST FARM, WRIGHTSTOWN, N. J.
Crestview Mary Holly 2-1 305-2X 5795 278
s. Fairlawn Peer's Hero d. Mulhocaway Princess Mary

$CROWGEY, R. R., HAM FARM, WYTHEVILLE, VA.
*Archdale Hollimaxim G. Ann 2-11 189C-2X 4930 278
s. Holliknoll Maxim Prince d. Archdale Maxim's G. Ann
Archdale Hollimaxim Queen Ann 2-1 305C-2X 10129 528
s. Holliknoll Maxim Prince d. Valet's Queen Ann
Blair's Rest Queen Violet 2-1 268C-2X 7583 326
s. Green Meads King Powhatan d. Blair's Rest Lady Violet
*Caroline of Ham Farm 5-3 305-2X 9486 429
s. Klondike Hannibal d. Palmer Haven's Olivia
*Dan Valley Bonnie Kathleen 6-4 305C-2X 7755 374
s. Klondike Kailas d. Dan Valley Jansie Cheek
*Dan Valley Lucille 3-11 305C-2X 8486 411
s. Klondike Hollimost's Count d. Dan Valley Dorothy Faye
*Green Meadow Royal Carmen 9-11 284C-2X 7273 349
s. Farmhill Royal Triumph d. Fairacres Norma Shearer
Ham Farm Bonnie Philo's Elmyra 2-0 280C-2X 8889 384
s. Green Meads Philo d. Bonnie of Ham Farm
Ham Farm Phyllis Enid 2-5 288C-2X 8672 371
s. Green Meads Philo d. Palmer Haven's Skylark
Ham Farm Venice King's Elite 2-1 267C-2X 6906 312
s. Ham Farm King Ideal d. Robinlawn's General's Venice
*Nestor's Robin of Turkey Ridge 5-11 224C-2X 3953 212
s. Bournedale Ace's Nestor d. Stonebrook Robinette
*Springhill Dolphin's Princess 3-6 305C-2X 8893 444
s. Bournedale Dolphin d. Springhill Jumbo's Princene

$DANELL, T. C., ROSALAYN GUERNSEY FARM, DABOB, WASH.
*Rosalayn Rosalee 5-6 293C-2X 10270 508
s. Thor of Clallam County d. Romena's Rosabelle

$DARLING, R. J., PERRYSVILLE, OHIO.
*Polly's Levity Jane 5-0 305C-2X 8054 347
s. Raemelton Levity of Hillnook d. Ideal's Polly of Hill Nook

$DAWSON, ALICE S., SUNSET FARM, PLYMOUTH, IND.
*Sunset Joy 4-2 305C-2X 10360 569
s. Pine Manor Columbus d. Sunset Joyce

$DeKORTE, JAMES, FRANKLIN LAKE DAIRY FARM, SUSSEX, N. J.
*Franklin Lake's Della 6-5 289-2X 9584 468
s. Stadacona Master d. Franklin Lakes Dawn
Franklin Lake's Femina 4-3 365-2X 11143 522
s. Two Brooks Masterpiece d. Franklin Lakes Beetle Lass
Franklin Lake's Goldie 3-5 305-2X 9874 480
s. Franklin Lakes Beau Regent d. Franklin Lakes Bouquet

$DELEVETT, JEANNE S., ADELL FARM, REDDING RIDGE, CONN.
Adell Farm Monica's Alma 2-2 305C-2X 7069 373
s. Fairlawn K. Senator d. Biscoe Monica Lenfestey
*Caumsett Harbor Charm 3-8 296-2X 7962 347
s. Caumsett Pathfinder d. Caumsett Ocean Bracelet

$de RAISMES, RAOUL H., HILLANDALE FARM, JUTLAND, N. J.
Wil-Raime Dynamoe Jeanne 2-4 305C-2X 6491 323
s. Wil-Raime Coronet King d. Wil-Raime Ruby's Joy
Wil-Raime Inspiror's Blossom 2-4 305C-2X 6539 322
s. McDonald Farms Inspiror d. Wil-Raime Blossom's Petal
*Wil-Raime Moonlight Gleeful 3-8 305C-2X 8958 393
s. Yellow Creek Meadow King d. Brookmead's Circe

$DIENER, KARL M., LONGMEADOW FARMS, HAMBURG, PA.
*Brian Boru Royal Daphne 3-2 305-2X 9024 429
s. Woodacres Royal Prince d. Brian Boru King's Daphne

$DONEGAN, C. E. & LOGAN, J. H., DONEGAN DAIRY FARM, LARGO, FLA.
Dinsmore Valmax Dairymaid 10-6 305C-2X 7663 344
s. Butler Island Valor Maxim d. Dinsmore Proud Maiden
*Kennersley's Connie Lou 4-1 305C-2X 9396 446
s. Erinton Patrick d. Kennersley Connie

$DORTCH, ROBERT L., ROLDO DAIRY FARM, SCOTT, ARK.
Cooper's Angel 3-3 239C-2X 4411 235
s. McDonald Farms Industrious d. Cooper's Red Angel

$DOWNEY, FRED C., WOODSIDE HALL FARMS, WILLIAMSPORT, MD.
*Woodside Hall Just Marigold 6-9 305C-2X 12153 604
s. Woodside Hall Justice d. Bonnibel of Fairland

$DREIBELBIS, W. H. & SONS, DREIBELBIS FARM, SHOEMAKERSVILLE, PA.
*Dreibelbis Countryman Mollie 10-9 365-2X 8666 382
s. Dreibelbis Levity Countryman d. Dreibelbis' C. S. Dolly

$DRIBBEN, SEYMOUR, ALDERBROOK FARM, SOUTHFIELD, MASS.
*Alderbrook Miss Katy 3-11 273C-2X 4443 245
s. Coldspring's Romulus Valor d. Deep Lake Lady Topsy

$DUER, FRED L. & ALEXANDRIA H., DUER CREST FARM, BATAVIA, ILL.
*Duer Crest Chloe 5-3 294-2X 6030 277
s. Flying Horse Colonal Levity d. Wey Acres Levity Dora
Duer Crest Hero's Crescent 2-11 305-2X 8388 392
s. Seco Imperial Hero d. Belle Lane Grandee's Connie
Duer Crest Nina 2-7 305-2X 8719 338
s. Wey Acres Bruce's Largo d. Dorvillee Harvester's Nanette
*Duer Crest Supreme's Sincerety 3-4 305-2X 8172 402
s. Antietam Bondwick d. Elizabeth's Rose Supreme
Head's Prediction Daisy May 4-6 305-2X 7391 352
s. McDonald F. Prediction Emerald d. Robday's Daisy

$DUFF, W. F. & SON, "DUFFIELDS", LEBANON, IND.
*Duffield J. Flossie 5-9 305C-2X 10260 499
s. McDonald Farms Jolly Boy d. Duffield F. Flora
Duffield T. Lura 2-10 305C-2X 9173 451
s. Gardenville King's Thor d. Duffield J. Lute
*Evelene's Star 3-10 238C-2X 7520 333
s. Normandy Herald d. Wolfcreek Evelene

$DUKES, R. F., DUKES DALE FARM, ORANGEBURG, S. C.
*Dukes Dale Bondwick's Galore 3-5 300-2X 8196 373
s. Bondwick's Amos Lad d. Dukes Dale Royal Galore
Dukes Dale Bondwick's Valorie 2-3 365-2X 9015 390
s. Bondwick's Amos Lad d. Rivelon Maxim Vanity
*Dukes Dale Royal Linda 6-8 365C-2X 12760 602
s. Rivelon Royal Cyclop d. Linda of Verndew
*Dukes Dale Sally 8-4 305C-2X 9079 484
s. Dukes Dale Royal Amos d. Blossom's Son's Sally
*Rivelon Regent's Queen 3-8 270C-2X 6674 314
s. Northern Patsy's Regent d. Count's Beacon Queen
*Rivelon Royal Donna 11-7 289-2X 9897 449
s. Rivelon Royal Cyclop d. Ben-Bow Donna

$DUNAGIN, J. L. & SON, SUNNY ACRES FARM, SPARTANBURG, S. C.
*Edisto Farm's Elnora 4-2 171C-2X 2640 146
s. Clear Springs' Steadfast d. Edisto Farm's Etta
*Sky Brook-Med-Rose Annielee 7-3 302C-2X 9681 493
s. Quail Roost Maxim's Medford d. Maxim's Annie of Grassy Grove
*Edisto Farm's Valree 4-4 301C-2X 8982 478
s. Edisto Farm's Royal Maxim d. Edisto Farm's Vonetta
*Noble Max's Edna 6-9 296C-2X 7634 378
s. Quail Roost Noble Max d. Pre-Eminent Pride
Pleasant Grove's Adele 3-9 305C-2X 8920 416
s. Klondike Hollibright d. Sunshine's Viscount's Addie
*Sky Brook Rose Maxim's Brenda 3-10 269C-2X 6425 336
s. Rose Maxim d. Horse Shoe F Balsam

$DUNNING, LEON O., POLLY ACRES, DELTON, MICH.
Polly Acres Helen 2-3 305C-2X 5305 259
s. Rosemont C Hi Boy d. Polly Acres Henrietta

$DUNTEMAN, HARVE, LEA-DALE FARM, SHUMWAY, ILL.
*Lea-Dale's Levity Polly 3-4 305C-2X 8748 427
s. Curtiss Candy Levity John d. Viceroy's Lady Patsy
*Lea-Dale's Levity Susie 4-5 294C-2X 6461 362
s. Curtiss Candy Levity John d. Lea-Dale's Susie

$EGNER, WILLIAM H., WILEVA FARM, LOVELAND, COLO.
*Interlochs Harper's Janey 4-1 305C-2X 7380 368
s. Cooper's Harper d. Commander's Janey

$ELLIOTT, DONALD F., DARBY VALE FARM, GALLOWAY, OHIO.
*Crane Pond's Dora 12-4 281C-2X 7767 350
s. Welcome-In Viking d. Corporal's May Violet
*Darby Vale Hilda 5-6 305C-2X 9933 506
s. Welcome In Hornet d. Plain View's Princetta
*Darby Vale Kay 6-2 258C-2X 8059 357
s. Darbyvale's Forward d. Darby Vale's Co Ann

$ENGELHARDT, ALFRED G. & MARGARETHE T., GRAM O' LAND FARM, ARMADA, MICH.
*Gramo'land Magnolia 4-2 262-2X 8163 334
s. El-Te-Kon's Juno's Improver d. Longbarn D. Ann

ENGLAND, CHARLES P., GUERNLAND FARM, RISING SUN, MD.
*Guernland G. Isabelle 4-7 288C-2X 7036 420
s. Blossom's Bright Gleaner d. Peerless Inabelle
Guernland Melba 2-2 305C-2X 8405 404
s. Hominy Hill Emory d. Proson's Anna
*Guernland M. Hazel 5-5 270C-2X 9332 473
s. Blossom's Bright Gleaner d. Guernland C. Barbara

$ENGLAND, EUGENE E. & T. HOWARD, NORTH EAST, MD.
Bright Lad's Prim 2-11 305C-2X 10041 483
s. Proson's Bright Lad d. Beauty's Royal Pansy
*Buster's Royal Veda 5-2 305C-2X 8521 432
s. Blossom's Royal Buster d. Hope's Son's Vera
*Count's Progress' Ruby 6-8 285C-2X 8068 398
s. Count's Progress d. Royal's Hope

$EVERETT, SAMUEL T., DOGWOOD FARM, CHURCH HILL, MD.
*Leeholme Anise 5-6 365C-2X 10714 547
s. Green Acres Master Baron d. Lilac of Leeholme
*Pioneer Point Jeanie 3-11 365C-2X 10605 510
s. Ferdinand of Pioneer Point d. Pioneer Point Jean

$FABICK, JOHN, BUBBLING SPRING RANCH, LAKE SPRING, MO.
*Bubbling Springs Supreme Jane 3-3 305-2X 5594 212
s. Woodacres Royal d. Ambe's Flaroso

*Bubbling Spring Supreme Lorene 3-9 305-2X 7543 305
s. St. Albans Actor's Boy d. Rosedale's Peach Bud
*Bubbling Spring Supreme Vivian 3-11 305-2X 4597 225
s. Pevely King Archer d. Pevely Valiant Mariam

$FAIR, FRANK D., FAIRDALE FARM, GROVE CITY, PA.
*Fairdale Silky E 3-6 365-2X 9865 470
s. Fairdale Excellence d. Ring-Win Honor's Silky

$FAIRLEY, J. L. & SONS, FAIRLEY FARM, FAIRBURY, NEBR.
Fairley Farm Rosella 4-11 305C-2X 9231 408
s. Timberview Colonel d. Farview Blossom Rose
*Fairley Farm Sue 4-1 276C-2X 7346 378
s. Fairley's Triumph d. Farview's Skippy Lake

$FARNSWORTH, HOWARD G., DORELLA FARM, PLANADA, CALIF.
*Dorella Archer's Daphne 3-5 305C-2X 8146 383
s. Douglaston Baron Archer d. Dorella Guardsman's Delieu
Dorella Archer's Evelyn 2-8 303-2X 9948 478
s. Douglaston Baron Archer d. Dorella Guardsman's Eva
*Dorella Archer's Hazel 4-1 305-2X 8082 480
s. Douglaston Baron Archer d. Dorella Royal's Hannah
Dorella Archer's Jennifer 2-5 365-2X 9295 454
s. Douglaston Baron Archer d. Dorella King's Jessie
*Dorella Guardsman's Judy 5-11 365-2X 8371 431
s. Meadow Lodge Guardsman d. Dorella Rival's Jewel
*Dorella Guardsman's Sabina 3-5 301-2X 8179 443
s. Meadow Lodge Guardsman d. Dorella Elect's Stella
Dorella Guardsman's Superba 2-3 305C-2X 8912 426
s. Meadow Lodge Guardsman d. Dorella Rival's Susan
*Dorella Soldier's Sage 3-7 305C-2X 9648 434
s. Dorella Rival's Soldier d. Dorella Elect's Snow Flake

$FATCHETT, E. J. & SONS, HICKORY MANOR FARM, BLISSFIELD, MICH.
Hickory Manor King's Mary 2-0 305-2X 8907 407
s. Lockshore Pan's King d. Hickory Manor Primrose

$FEIND, W. E., CARRYON FARM, HAZEL, S. DAK.
*Carryon Dawn 4-7 305-2X 7095 366
s. Carryon Yeoman d. Carryon Tilly

$FENDER, WENDELL W., VER-DELL FARM, MOUNT ORAB, OHIO.
*Lulu of The Hedges 5-3 350C-2X 8678 457
s. Bryn Du Maxim Victor d. Linda Lou of The Hedges
*Ver-Dell Ace's Dagmar 3-3 305C-2X 8059 314
s. Byers' Royal Ace d. Patricia Anne of Hadley Farms
*Ver-Dell Flame's Glo 4-5 305C-2X 10378 481
s. Maple Shade Pharoah d. Flame Sequel of Hadley Farms

$FERGUSON, CHARLES D., FERGUS-LEA FARM, ALMONT, MICH.
Modena of Fergus-Lea 2-8 305C-2X 7475 357
s. Eth-Mead Glory's Pharaoh d. Beverly's Coronation Model

$FINK, HARVEY B. & VADA N. & KLOPFENSTEIN, WAYNE W. & MIRIAM, LA HAR VA FARM, ELKHART, IND.
*La Har Va Bonnie 2-11 240C-2X 6454 305
s. Lookwell Timothy of LaHarva d. Lookwell Challenger's Bloom
La Har Va Primrose 2-3 305C-2X 8320 421
s. Lookwell Timothy of LaHarva d. La Har Va L.G. Rose

$FIORE, FRANK, GOBEL FARM, ANNANDALE, N. J.
Halrod Farm Pokey 6-11 305-2X 8113 387
s. Arrus Request Bond d. Elmbeth Minnehaha
Halrod Farm Knight's Ginny 4-1 305-2X 8394 381
s. Sun-Blest Farms Gay Knight d. Rodacres Judy

$FITZPATRICK, JOSEPH J., GREEN VALLEY GUERNSEY FARM, DUBUQUE, IOWA.
*Green Valley's Cathy 3-2 233C-2X 6572 298
s. Elmwood Pharaoh d. Green Valley's Colletta

$FLETCHER, J. & O. J., BEAVER CREEK FARM, McCOLL, S. C.
*Beaver Creek Adonis' Queen 7-2 301-2X 6047 292
s. Riegeldale Conqueror's Adonis d. Fletcher's Foremost Queen
Beaver Creek H. A. Lula 4-2 305C-2X 8442 436
s. Beaver Creek Hollivista Agent d. Beaver Creek Adonis' Lula

$FLETCHER, THEODORE E., TWIN MEADOWS FARM, CENTERVILLE, MD.
Twin Meadows Ideal's Faith 2-3 305C-2X 6758 425
s. Ideal's Superior d. Ideal's Comet's Starlight

$FORD, ROBERT K., LAS CRUCES, N. MEX.
*Flume Farm Nellie's Twin Mary 8-8 305-2X 15225 762
s. Flume Farm Royal's Buddy d. Flume Farm Red Cloud's Nellie

$FORTKAMP, CARL, GOLD BANNER FARM, COLDWATER, OHIO.
*Gold Banner Florinda 5-5 305C-2X 8189 449
s. Lone Pine Freeman d. Gold Banner Ilka
Gold Banner Laura 2-4 305C-2X 8437 418
s. Franchester Handy Lad d. Gold Banner Flora

$FOSNOT, JOHN W. & EDITH E., WESSLAWN FARM, CALDWELL, IDAHO.
*Sevy's Betty 7-8 301C-2X 9816 452
s. Mollie's King Noble d. Matthews' Queen of Cream Cup
Wesslawn Ynez's Phyllis 2-1 305C-2X 5407 292
s. Wandamere Peer d. Sonoma Ynez

$FOSTER, RUSSELL E., MAPLE GROVE FARM, AUGUSTA, MAINE.
Maple Grove Baron's Primrose 3-10 273C-2X 7750 389
s. Thirlstane Baron d. Primrose Ardena of River View
Maple Grove Beau's Princetta 4-1 290C-2X 7050 341
s. Wethersfield Patrician's Beau d. Maple Grove Sheik's Princetta
Maple Grove Beau's Wally 3-10 305C-2X 7344 314
s. Wethersfield Patrician's Beau d. Maple Grove Porter's Wally
Maple Grove H. Betsy 4-11 305C-2X 8391 409
s. Wethersfield Horatius d. Maple Grove Lady Betsy

$FOUST, JACK C. & HANNA, W. W., MAYFLOWER FARM, URBANA, OHIO.
Mayflower's B. Carol 2-11 305C-2X 9174 362
s. Mulhocaway Butterfat Jim d. Littlebrook Farm's Charity

$FOWLES, ELWYN M., SUNNYDELL FARM, SOUTHAMPTON, MASS.
Sunnydell Cherub's Adaline 2-2 281C-2X 7220 369
s. Lynbrook Anita 2d's Cherub d. Sunnydell Cynthia
Sunnydell Cherub's Christina 2-1 300C-2X 6232 335
s. Lynbrook Anita 2d's Cherub d. Troller's Christie
*Sunnydell Cora 4-3 250C-2X 9227 440
s. Pharos King Conquest d. Asgrow Millicent

$FOXBOWER, JULIUS W., JUL-MAR FARM, WILMINGTON, OHIO.
Jul-Mar Sandra 2-3 305C-2X 8773 440
s. Welcome In L. Sovereign d. Crown King's Lenna

$FRAHM, ELMER F., ELMWOOD FARM, FRANKENMUTH, MICH.
*Elmwood's Prince's Sue 3-2 305C-2X 8552 429
s. Lyrene May's Prince d. Suellen of Her-Mil Farms
*Elmwood's Prince's Treva 2-10 365-2X 9411 421
s. Lyrene May's Prince d. Fern's Tulip of Elmwood

$FRAZER, JAMES STANLEY, BEAUFORT FARM, EARLEVILLE, MD.
Beaufort Cora 3-3 305C-2X 8059 381
s. Beaufort Prediction d. Beaufort Kore
Beaufort Saphire 3-2 305C-2X 6598 294
s. Beaufort Prediction d. Beaufort Amber

$FRAZIER, LLOYD J., SHERMAN MILLS, MAINE.
Rougilla Bonnie Duchess 6-2 305C-2X 10577 466
s. Rougilla Levity Lad d. Rougilla Duchess
Rougilla Pappy's Lassie 6-5 216C-2X 7883 326
s. Rougilla Pappy d. Rougilla May Belle

$FRESNO STATE COLLEGE & FRESNO STATE COLLEGE FOUNDATION, FRESNO, CALIF.
Cameo Cavaliers Linda 2-2 305C-2X 9235 452
s. Cameo Developer's Cavalier d. Rancholm M Wewoka
*Fresno Geste Levity Amelia 3-0 300-2X 4847 268
s. Fresno Geste Champion d. Fresno Champion Amelia

$FULLER FARMS, SHELBYVILLE, IND.
*Fuller Farms Golden Caroline 6-7 295C-2X 6735 322
s. McDonald Farms Golden Lad d. Plain Girl of Waterloo
*Heflen's Gloria 4-8 305C-2X 7859 429
s. Normandy Peter d. Heflen's Gertie

$FUNK, ELMER, A. L. FUNK DAIRIES, COLLEGEVILLE, PA.
Loretta Bonnie of Funk's Farm 2-8 305C-2X 6241 280
s. Glad Acres Royal's Jupiter d. Hope's Loretta of Funk's Farm

$GEORGIA EXPERIMENT STATION, BLAIRSVILLE, GA.
*G. M. E. S. Belle's Bright Star 2-11 268C-2X 3934 229
s. Bournedale Bright Lanny d. Lynbeth's Playmate Betty Belle
*GMES Gold Jolly's Joy 4-0 290C-2X 4849 281
s. Priscilla's Fashion Duke d. Clear Springs' Gold Jolly
*G. M. E. S. Gold Jolly's Judy 3-0 226C-2X 5800 326
s. Quail Roost Bright Maxim d. Clear Springs' Gold Jolly
*G. M. E. S. Pearl's Cherry 2-11 265C-2X 4461 251
s. Klondike Konover d. Blue Sue's Pearl
*Lynbeth's Playmate Betty Belle 6-4 297C-2X 6885 323
s. Sterlingold Playmate d. Cathedral Betty's Belle
*Lynbeth's Queen Rilma 7-9 244C-2X 6331 361
s. Sir John Rilma d. Cathedral Queen Rilma

$GERED FARMS, INCORPORATED, GERED FARMS, MARSHFIELD, WIS.
Fiebrantz Farm Ruth 3-10 284-2X 7121 354
s. Butterfat Blazer's Reliance d. Fiebrantz Stock Farm Pride
*Owendale Leon's Buttercup 3-1 241C-2X 6533 312
s. McDonald Farms Valor Leon d. Owendale's Bomber's Butterfly
Owendale's Charming's Lulu 2-7 305C-2X 8105 394
s. Curtiss Candy Prince Charming d. Owendale Leon's Lettie

$GLESSNER, JOHN J., ARGILLA FARM, IPSWICH, MASS.
Argilla Althea 3-0 365C-2X 9697 507
s. Deershorn Argilla Dynamo d. Argilla Eve
*Argilla Trudy 3-5 305C-2X 10663 518
s. Caumsett of The Glenn d. Wood Ford Governor's Dolina

$GLOVER, E. S., RIDGELEA FARM, BLOUNTVILLE, TENN.
Pine Grove Quentina 2-3 278C-2X 4180 221
s. Pine Grove Lester d. Pine Grove Magnet

$GOEBEL, HARRY & CUNNINGHAM, L. D., WHISPERING CEDAR FARM, ANDREWS, IND.
Whispering Cedar Jeanie 2-1 305C-2X 6955 357
s. South Wind Bertha's Hoosier d. Whispering Cedar Jean

$GOIN, FRANCIS P. & WILMA, LIBERTY, NEBR.
*Easto Justice Violet 5-5 305C-2X 11174 559
s. Skyline Justice d. Easto Violet

$GONTERMAN, RAY, PONCA CITY, OKLA.
Gontermans Fanny Lee 2-4 238C-2X 4762 214
s. Cooper's Industrious d. Riverlane Jim Lee's Actress
*Tumleson's Ace's Rosetta 2-11 305C-2X 6186 307
s. Curtiss Candy Challenger Ace d. Velma's May Rose
Tumleson's Lucky Lassie 2-5 305C-2X 9551 513
s. McDonald Farms S. Lucky Star d. St. Albans Glamour V Lass

$GORMAN, J. C., CEDAR BROOK FARMS, BELLVILLE, OHIO.
Cedar Brook Kings Beauty 2-5 305C-2X 7455 335
s. Ancestral Acres King d. Curtiss Candy Levity Prudence
*Cedar Brook Levity Claudia 4-1 300-2X 7629 357
s. Raemelton Levity Major d. Pine Manor Canadian Vixen

$GOSCH, ARNOLD A., CHEERI-HILL FARM, MEDFORD, MINN.
*Cheeri-Hill Lucky's Doreen 4-2 269C-2X 8040 381
s. Cheeri-Hill Phoebe's Lucky d. Buttergold L. Noble Doris

$GOULDIN, J. M., WINDSOR FARM, TAPPAHANNOCK, VA.
*Glencairne Kringle Fog 6-3 305C-2X 8460 442
s. Sherwood Forest Kris Kringle d. Glencairne Butter Haze

*Windsor Pirate's Ruby 5-9 277C-2X 5457 284
s. Riegeldale Emory's Pirate d. Windsor Ruby

§GRAHAM, GLENN B., BLUFFTON, IND.
*Kity of Graham Farms 3-11 270C-2X 7863 362
s. Upland Farm Champion d. Walnut Arbor Jemima

§GREEN, JOYCE LEE, KOKOMO, IND.
Darlene's Doddie 4-3 305-2X 6894 329
s. Welcome In Dodsworth d. King Tonkawa's Darlene

§GREENWOOD, W. G., GREENWOOD FARM, NEWPORT, OHIO.
*Greenwood Comrade Betty 5-1 296-2X 4622 250
s. Raemelton Corking Comrade d. King's Dotty Bell

§GREER, WILLIAM E., GREEN CROSS FARM, SALEM DEPOT, N. H.
Green Cross Rose 2-7 305C-2X 6555 285
s. Rockingham Peerglenn d. Maple Lawn Given
*Maple Lawn Given 5-0 305C-2X 7809 366
s. Greenway Watchful d. Maple Lawn Maybelle
*Maple Lawn Roselinda 4-5 365C-2X 8485 422
s. Greenway Watchful d. Maple Lawn Patriot's Desire
*Mink Hill Nick's Lilac 6-7 360C-2X 9225 471
s. Craney View St. Nick d. Mink Hill Lilac Blend

§GRIMES, WARREN G. & CHARLOTTE E., GLEN GROVE FARM, URBANA, OHIO.
Glen Grove Chum's Countess 5-11 305-2X 8937 437
s. Welcome In Chum's Eden d. Glenn Grove's Royal Lady
*Glen Grove Chum's Starlight 6-5 261C-2X 7919 323
s. Welcome In Chum's Eden d. Glenn Grove Twinkle's Girl
*Glen Grove Chum's Winkie 5-5 270C-2X 8235 343
s. Welcome In Chum's Eden d. Glenn Grove Twinkle's Girl
Glenn Grove Jennie 8-6 365-2X 10478 493
s. Welcome In Radium's Forward d. Shadeland Nettie

§GROSSKOP, FRED, GROSS ACRES GUERNSEY FARM, BILLINGS, MONT.
Graysmarsh F. Rapture 2-3 280C-2X 8467 364
s. Coldspring's B. R. Forcaster d. Cloverhill Flossie's Rita
Guion's Golden Zee 3-4 297C-2X 6121 308
s. Delores' Robin Hood d. Serak's Golden Diane
Western Glow Fame's Linda 2-9 305C-2X 9888 404
s. Western Glow Royal Fame d. Giant Cedar Star Lily

§GROVE, HERMAN & LOUIS, GROVELAND FARM, NORTH JACKSON, OHIO.
Groveland's M. Moonlight 2-9 305-2X 7282 407
s. Wethersfield Prince Marmion d. Ultra's Moonlight
*Groveland's Superior Sally 7-4 305C-2X 10109 516
s. Rockingham Superior d. Bon Mead Champion's Sunshine

§GUARD, WILLIAM B., MAPLE HILL FARM, LAWRENCEBURG, IND.
*Maple Hill B. Judy 3-4 291C-2X 6579 297
s. Big Springs Bryan d. Maple Hill Faithfull June

§GUNTER, LYSTON, GUNTER'S GOLDEN GUERNSEY FARM, WAGENER, S. C.
*Gunter Golden Gift 5-1 305C-2X 8150 372
s. Klondike Hollimark d. Resolute Butterfat Fairy
*Gunter Golden Kitty 4-3 123-2X 1979 100
s. Klondike Hollimark d. Handsom's Kitty
*Resolute Butterfat Fairy 11-11 305C-2X 6753 289
s. Hector Resolute King d. Coker Butterfat Fairy

§HALL, JAMES M. & ORTMAN, E. F., MRS., ORTMANOR GUERNSEY FARM, MONKTON, MD.
Namreg Jeweler's Janice 2-1 305-2X 6081 337
s. McDonald Farms Jeweler d. Leisterdale Janice

HALLIWELL, LEONARD, E., PINEHOLM FARM, LITCHFIELD, CONN.
*Otter Meadow Theda 10-1 213C-2X 6644 322
s. Otter Meadow Rex d. Otter Meadow Carolyn
*Pineholm Bellmaid 4-2 264C-3X 8504 402
s. Argilla Bell Boy d. Pineholm Countermaid
Pineholm Jess 2-3 305C-2X 7119 324
s. Pineholm Royal Jason d. Pineholm Mon Tess
*Upstart of Welsome Stock Farm 8-11 301C-2X 5844 289
s. Wyebrook Happy Count d. Peach of Welcome Stock Farm

§HALLOWELL, WILLIAM L., FROGBROOK FARM, LENOX, MASS.
Birchfield C Rsanna 2-4 305-2X 5850 293
s. Chedco Caroler d. Birchfield N Delanna
*Floss of Pineridge Farm 10-2 305C-2X 10801 514
s. Wethersfield Chancellor d. Mountain View Margie
*Frogbrook Peggy 4-3 305C-2X 9121 425
s. Caumsett Deershorn d. Deershorn Foremost Netta
*Garner's Etta 7-1 305C-2X 8775 397
s. Pharos Baron's Garner d. Gunsight Etta

§HANNEMAN, EDWIN & SON, GOLDEN ARROW FARM, MADISON, S. DAK.
*Boulder Bridge Zinnia 5-2 305-2X 10181 426
s. Argilla Beacon d. Boulder Bridge Theodora

§HANSEN, ARTHUR, GRAY HAVEN FARM, BELLEVUE, OHIO.
*Gray Haven Levity Consort 4-9 365-2X 9849 471
s. Gray Haven Levity King d. Gray Haven Consort

§HARBIN, P. B. & RALPH, PLEASANT VALLEY FARM, MULESHOE, TEXAS.
*Harbin's Royal Leta 3-4 276C-2X 6879 326
s. Woodacres Royal Duplicator d. Harbin's Lovely Linda

§HARRIS, J. H., JR., CHANTICLEER FARM, WYNNE, ARK.
Chanticleer Fortune 2-2 305C-2X 7268 407
s. Chicona Royal d. Great Elm Levity Fair Lady

§HARTWAY, ERNEST J. & SON, LENOX, MICH.
Hartway's Nancy Barbara 2-5 365-2X 10196 583
s. Hartway's Prince King d. Hartway's Nickel Plate Nancy

§HARVILLE, THOMAS, MRS. & ARTHUR, AVALON FARM, NEW MILFORD, OHIO.
*Avalon Brilliant Faithful 4-4 305C-2X 12346 585
s. Langwater Brilliant d. Rose King's Hopeful of Avalon
*Avalon Brilliant Florabelle 4-5 305C-2X 12723 548
s. Langwater Brilliant d. Tonkawa's Florance of Avalon
*Avalon Brilliant Francine 6-0 298C-2X 11712 512
s. Langwater Brilliant d. Rose King's Frances of Avalon
*Avalon Brilliant Irene 7-7 305-2X 13399 607
s. Langwater Brilliant d. Marvel's Irene of Avalon
*Avalon Brilliant Rose Marie 6-8 278C-2X 7745 355
s. Langwater Brilliant d. Avalon Marvel Rosia
*Avalon Levity Ingrid 3-1 286C-2X 8152 375
s. Levity Rose King d. Avalon Rose King's Iva

§HATHEWAY-STEANE CORPORATION, THE, CORONA FARM, SOUTHWICK, MASS.
*Corona's Annabella 5-9 286C-2X 7794 456
s. Corona Butterfat Challenger d. Lone Maple Butterfat Sally Ann
*Lewellmond Lady Jane 10-5 290C-2X 10022 525
s. Langwater Hampden d. Lewellmond Vamp

§HAWN, ALBERT L. & DOROTHY N., WHITE WATER RANCH, LEABURG, OREGON.
*Shannon Jewell 3-5 305C-2X 9744 476
s. Tideland Arbitrator d. Lady Rose Jewell
White Water Mary Ann 2-9 305C-2X 7800 414
s. Florham Flash d. Spring Brook Basil's Mary

§HEIFNER, GAIL E., VILLA-WAY FARM, SULLIVAN, OHIO.
*Villa-Way Lulu 5-8 279-2X 8196 349
s. Blakeford Lux d. Villa-Way Cardonia

§HELLER, DANIEL H., FEURA FARM, FEURA BUSH, N. Y.
Feura Noble June 2-8 365-2X 12192 590
s. Groton House Noble d. Feura J. Buttercup

§HENDERSON, WAYNE B., DR. & MRS., RAPAWAY RANCH, PORT ANGELES, WASH.
*Avalawn Larkspur 7-7 365-2X 9430 448
s. Flying Horse Flute's Colonel d. Avalawn Lark

§HENNING, ROBERT, SILVER BIRCH FARM, COOPERSVILLE, MICH.
Silver Birch Hercules Roselyn 1-11 267C-2X 6527 268
s. Riegeldale Ben's Hercules d. Cowham Farm Sno-Rex's Roselyn

§HERBERTS HILL FARMS, INCORPORATED, WEST CHESTER, PA.
*Glenburnie Royal's Gardenia 9-10 305-2X 8756 443
s. Coldspring's Hardwick's Royal d. Glenburnie Golden 4th

§HERSEY, LEROY H., KNIGHTONGALE FARM, EDGEWATER, MD.
*Broadland Roberta 16-11 305-2X 7819 366
s. Broadland May Prince d. Broadland Rhoda
*Knightongale Maxim Angela 4-11 294C-2X 9199 484
s. Quail Roost Bright Maxim d. Knightongale Foremost Nan
Knightongale Max Marigold 2-1 305C-2X 7508 397
s. Quail Roost Master Reveller d. Knightongale Queen Melrose
*Knightongale NoMax Hope 5-4 305C-2X 8937 498
s. Quail Roost NoMax Favor d. Knightondale Maxim Patience
*Knightongale Queen Melrose 4-4 305C-2X 7758 432
s. Quail Roost King Bell Buoy d. Homestead's Melrose

§HILLMAN, W. R., HARR HILL FARM, BLOUNTVILLE, TENN.
*Otto's Beth of Mercer 10-8 305C-2X 5662 277
s. Glenburnie Otto d. O. K.'s Beth of Mercer

§HINGER, G. A., MOUNTAIN VU GUERNSEY FARM, WALLA WALLA, WASH.
*Dina of Golden Glow 7-7 305-2X 13337 669
s. Valley Gem Parado d. Ladina of Golden Glow

§HOARD, W. D. & SONS, COMPANY, HOARD'S DAIRYMAN FARM, FORT ATKINSON, WIS.
Dairyman D's Janetta 2-5 305C-2X 7120 413
s. Dairyman Dividend d. Dairyman P's Janora
*Dairyman K's Betta 5-8 305-2X 10374 571
s. McDonald Farms King's Dairyman d. Dairyman P's Bettina
*Dairyman P's Sadie 5-4 294C-2X 7690 401
s. Playhaven's Y. Plymouth d. Dairyman K's Saida

§HOBAN, ALLEN E. & ELEANOR W., HOBANHEIM, DECATUR, MICH.
*Crockery Vale Suzette 5-8 365C-2X 10173 502
s. Lookwell Tim d. Crockery Vale Elva's Sue

§HOFFMAN, HAROLD J., HEDGEREST FARM, HASTINGS, MINN.
*Quality Park Farm's Princess 4-3 214C-2X 6155 282
s. Sterlingold Major of Glenmary d. Glenmary's Butter Princess

§HOLBROOK, DONALD E., ROLLING ACRES FARM, CLARE, MICH.
*Rolling Acres Babette 5-8 303C-2X 7243 337
s. Argilla Revelle d. Rolling Acres Babs

§HOLCOMB, TUDOR F., BROAD-HILL FARM, WEST GRANBY, CONN.
*Broad Hill Gloria 6-7 305C-2X 11760 538
s. Pharos Frost King d. Broad Hill Silver
Broad Hill M. N. Nydia 2-4 365-2X 9978 493
s. McDonald Farms B. B. Narrator d. Broad Hill Gloria

§HOLLOWAY BROTHERS, RIVERDALE FARM, AVON, CONN.
Basquaerie Majestic Dimple 2-2 276C-2X 7154 335
s. Basquaerie Melba's Majestic d. Basquaerie Esquire's Blush
*Coldbrook Begum 4-8 305C-2X 9154 518
s. Sterlingold Prince Eminent d. Leeside Princess Sultaness
*Doral Farm Princess Patsy 4-6 305C-2X 9822 453
s. Fairlawn Actor's Majesty d. P. F. King's Ann
Riverdale Barbara Louise 2-3 305C-2X 7301 327
s. Horse Shoe F Commando d. River Head's Barbara Louise
*Riverdale Levity Juliana 3-5 305C-2X 9426 376
s. Basquaerie Levity Butterfat d. Riverdale Princess Julia

*Riverdale Maxim's Gay 3-7 305C-2X 8367 457
s. Bournedale Maxim's Frisky d. Basquaerie Gay Tryst
*Riverdale Maxim's Goldie 3-4 243C-2X 5980 321
s. Bournedale Maxim's Frisky d. Riverdale Valiant Goldie
*Windwood Squire Innocent 8-4 309C-2X 11360 478
s. Green Meads Weigelian Squire d. Winbernie Fashion Isola

$HOOD, H. P. & SONS, CHERRY HILL FARM, BEVERLY, MASS.
*Hoods Cherry Hill Lively 4-5 279-2X 8233 409
s. N. J. E. S. Marvel Florina Lively d. Cherry Hill Rebecca

$HOOPER, WILLIAM, FENN HILL FARM, HARWINTON, CONN.
*Fenn Hill Tulip Girl 3-11 305-2X 8650 412
s. Fenn Hill King d. Fenn Hill Jerry's Pansy

$HOSTETTER, AARON C., LANCASTER, PA.
*Foxden's Royal Hope 4-5 261-2X 6886 360
s. Spar Hill Foxden's King d. Foxden's Rosalinde

$HOUSATONIC FARMS, INCORPORATED, SOUTHBURY, CONN.
*Housatonic Farms' G. Delight 4-11 267C-2X 6769 312
s. Grassland Lanandy d. Deershorn Foremost Dawn
*Housatonic Farms' Rosily 5-11 276C-2X 8448 368
s. County Squire's Select d. Deershorn Foremost Rosette
Housatonic Farms' S. Ursuline 2-9 305-2X 7931 354
s. Quanqual Star Bower d. Housatonic Farms' Ursula

$HOUSLEY, JOHN & MYRA LEE, HOUSLEY DAIRY FARM, ATHENS, TENN.
Riegeldale Maxim's Doris 4-5 305C-2X 12857 618
s. Riegeldale Emory's Maxim d. Riegeldale Ben's Dorrie
Wonder Girl's Ruby 2-1 305C-2X 4614 206
s. Ruby's Illustrious Thunder d. M. F. Wonder Girl
*Wychmere Carol 3-3 305C-2X 9379 408
s. McDonald Farms Adonis d. Wychmere King's Clarabel
Wychmere Valor's Jem 2-3 305C-2X 9092 445
s. Tarbell Farms Peerless Valor d. Wychmere Jewel

$HULL, JOHN H., "HULLSIDE", WESTMINSTER, MD.
*Hullside Supreme Pearl 4-8 305C-2X 10421 466
s. Val's Supreme of Pine Grove d. Hullside Polly Ann
*Hullside Supreme Valencia 7-5 305C-2X 12848 529
s. Val's Supreme of Pine Grove d. Ultra Violet of Highway
*Hullside Supreme Veronica 6-3 365C-2X 13471 580
s. Val's Supreme of Pine Grove d. Ultra Violet of Highway

$HUNSBERGER, LYLE, LYRENE GUERNSEY FARM, IONIA, MICH.
Bond's Maxim Bella 1-11 305C-2X 7036 344
s. Walnut Acres Don Beau d. Goldy's Maxim Bond
*Florie of Frey Orchards 13-3 305C-2X 10310 454
s. Carol's Choice of Tamarack Ridge d. Frances of Frey Orchards

$HUTCHESON, H. E. & ROBERT F., FIDDLERS GREEN FARM, GLOUCESTER, VA.
Beacondale Mando Duchess 4-3 284C-2X 5935 314
s. Coronation Commando d. Beacondale Duchess
Fiddlers Green Grace 2-10 305C-2X 7301 368
s. Midview Royal's Actor d. Fiddlers Green Dixie Girl

$ILLINOIS, UNIVERSITY OF, URBANA, ILL.
An-Jo's Clarinne 2-6 270-2X 5067 279
s. Hortense's Gay of Meramecview d. Clara Corrine
*Illini Harvester's Fiery Dot 7-5 305C-2X 8722 458
s. St. James May's Harvester d. Illini Fiery Dimple Dot

$INDIGO HILL FARM, INCORPORATED, SOMERSWORTH, N. H.
*Indigo Hill Cora 3-5 283-2X 5648 265
s. Tamworth Vice President d. Indigo Hill Dora
*Indigo Hill Gertrude 3-5 305C-2X 11320 524
s. Tamworth Vice President d. Rosewald Gaylora
*Indigo Hill Ronna 4-2 305-2X 10099 478
s. Tamworth Vice President d. Great Elm His Rosa
*Jack's Violet 9-4 305C-2X 12731 551
s. Foremost Good Gift d. Indigo Hill Pansy
*Kadockadee Princess Uranium 10-2 365C-2X 11207 519
s. Wethersfield Prince Charming d. Kadockadee Uranium Lee

$IOWA STATE COLLEGE, AMES, IOWA.
*Ames Blossom 5-2 292C-2X 7077 335
s. Boulder Bridge Wizard d. Bernice of Iowagold
Dellahome's Rex's Voncille 2-3 305C-2X 6658 332
s. Golden Rex of Viola d. Lucky's Verna of Dellahome

$IZBICKI, A., MILLIS, MASS.
*Eastleigh C. Roseann 4-1 265-2X 9028 436
s. Coronation Majestic's King d. Eastleigh Rosina

$JACKSON, JOHN N., FREEGROVE FARM, STAUNTON, VA.
*Freegrove Gold Dust 12-3 292-2X 6234 329
s. Quail Roost King Samuel d. Sheppard Farm's Royal Ruby
*Freegrove King's Clarise 7-7 305-2X 10989 548
s. Quail Roost King Samuel d. Quail Roost Rose Clarise
Freegrove NoMax Sunbeam 3-8 286-2X 6737 433
s. Quail Roost NoMax Major d. Freegrove King's Sparkle

$JANEWAY, E. G., MIDDLETOWN FARM, SOUTH LONDONDERRY, VT.
*Brookdell Peerless Helene 3-6 305C-2X 7339 378
s. Fairlawn Actor's Hasson d. Brookdell Hileen
*Elmcrest Demonstrator's Anna 4-9 273C-2X 8801 377
s. Caumsett Demonstrator d. Elmcrest I. B. Annabella
Elmcrest Hasson's Maye 1-11 305C-2X 6941 358
s. Fairlawn Actor's Hasson d. Elmcrest Demonstrator's Marion

$JESSUP, ROGER W., ROGER JESSUP FARMS, GLENDALE, CALIF.
*Brays Island Pauline 6-11 273C-2X 9064 382
s. Blakeford Token d. Cesor Noble's Platinum
*Gwendale Vallie Patience 4-9 305-2X 11743 551
s. Valient M. of Prestdale d. Russellhurst Star Paula

$JOHNSON, M. L., CLOVER LEAF GUERNSEY FARM, MONROE, LA.
Challenger Jessie's Hot-Foot 7-3 305-2X 7021 288
s. Meteor's Carthage Challenger d. Sun Farms Emperor's Jessie
Challenger's Lively Sixty-One 7-11 305-2X 8734 461
s. Meteor's Carthage Challenger d. Meadowlark Valor's Lively

$JOHNSON, RALPH L., TWIN ROCKS FARM, CONSTANTINE, MICH.
Twin Rocks Jupiter's Jean 2-3 305C-2X 8095 395
s. Twin Rocks Lad's Jupiter d. Twin Rocks Lady Jane
*Twin Rocks Jupiter's Judith 3-2 262C-2X 7805 321
s. Twin Rocks Lad's Jupiter d. Twin Rocks H. Judith

$JOHNSON, THOMAS J., CEDARTOWN FARM, SNOW HILL, MD.
Cedartown F. Lute 5-5 297C-2X 5338 278
s. Moughon Double Faithful d. Lute of Cedartown Farm

$JOHNSON, W. L., JR., FAR FIELDS FARM, WASHINGTON, CONN.
Far Fields Bessie 2-2 365-2X 6977 430
s. Far Fields Nutmeg d. Far Fields Bette
Far Fields Elizabeth 2-11 365-2X 12445 581
s. Far Fields Levity Lad d. Far Fields Betty
*Far Fields Missie 3-11 305-2X 13392 589
s. Far Fields Levity Lad d. Far Fields Lady

$JONES, ELMER H., HI-HILL FARM, COLDWATER, MISS.
*Hermitage View Royal's Linda 3-3 305C-2X 7549 334
s. Riegeldale Max's Royalist d. Zimalcrest Design's Greta
*Hi-Hill Mary K. 3-2 305C-2X 7051 295
s. Welcome In Forward's Don d. Norari Janice
*Hi-Hill Ruth 3-2 305C-2X 8255 300
s. Welcome In Forward's Don d. Welcome In Cardinal Fanciful

$JONES, RONALD B., CLEAR VIEW FARM, WHITE HALL, MD.
*Brightwood Iris 5-11 277C-2X 5837 295
s. Spar Hill Gardenia's Duke d. Brightwood Linda

$JORGENSEN, WILLIAM, GOLDEN DALE GUERNSEY FARM, EDMORE, MICH.
*Golden Dale's Bess 6-1 305-2X 9292 468
s. Golden Dale Maxim d. Golden Dale's Betsy
Gravel Ridge Nancy's Gay 3-1 305-2X 8089 374
s. Star's Victor of Gravel Ridge d. Gravel Ridge Cecelia's Nancy

$JUMP, DALE C. & SONS & CLIFFORD O., GUERN-DU FARM, KENTON, OHIO.
*Confident's Princess Betsy 4-5 280C-2X 8743 363
s. Welcome In Confident d. Princess Amo
*Guern-Du Heloise 5-10 288C-2X 9466 480
s. Rosewald King's Flute d. Heloise of Allendale
*Guern-Du Royal 5-6 275C-2X 7771 401
s. Watson Creek Bozie d. Royal Pioneer's Laura

$KAMM, ROY J., EMROY FARM, MARIETTA, N. Y.
*Goldina of Pleasant View 4-5 301C-2X 9028 454
s. McDonald Farms S. Standard d. Golden Lily of Pleasant View

$KAPP, R. P., COLUMBIA, S. C.
*Edisto Farm's Moonflower 4-7 305-2X 6284 288
s. Clear Springs' Steadfast d. Edisto Farm's Myrtle
*Ellerslie K. P. Esther 3-8 284-2X 6060 294
s. Klondike Krown Prince d. Ellerslie Esther

$KEELING BROTHERS, AVONDALE DAIRY FARMS, DES MOINES, IOWA.
Avondale Farms Carna 3-1 320-2X 4838 266
s. Boulder Bridge Merrymaker d. Avondale Farms Wanda
Avondale Farms Flicka 1-11 297-2X 4214 237
s. Normandy Willard d. Avondale Farms Marietta
Avondale Farms Jenny 2-5 305-2X 7747 340
s. Boulder Bridge Merrymaker d. Avondale Farms Hazel
Avondale Farms Tilda 2-7 305-2X 6303 335
s. Gaylord's Squire's Fame d. Amelia's Dora of Avondale

$KEENAN, WILLIAM J. & FLORENCE M., LITTLEWOOD FARM, WEST CHICAGO, ILL.
Littlewood King's Grace 2-4 287C-2X 5772 268
s. McDonald Farms King Nicholas d. Wilsonia Champion Beauty

$KEHRET, CARL E. & SONS, CRESTWOOD FARM, AUSTIN, MINN.
*Boulder Bridge L. Betty 3-11 253C-2X 6199 284
s. Boulder Bridge Lucero d. Hi-worth Premier's Iris
Crestwood Gwendolyn 2-1 363C-2X 5987 369
s. Boulder Bridge La Noce Hero d. Bloom's Charming Girl
*Green Valley Golden Lady 4-5 249C-2X 6448 298
s. Curtiss Candy General Chum d. Green Valley Cleopatra

$KENISTON, ROBERT L., JR., KEN LEE FARM, NEWMARKET, N. H.
Bain Ridge Faithful 2-3 305C-2X 8141 366
s. McDonald Farms Jubilant d. Kitchener Fearless Ann
Ken-Lee Defender's Ava 2-3 305C-2X 9466 427
s. Defender of Ware d. Ken-Lee Prince's Wild Rose

$KENNEDY, GRAFTON S., HARMONY HILLS, HAVRE DE GRACE, MD.
*Christine of Harmony Hills 5-10 305-2X 9245 512
s. Alert's Dazzler of Mt. Ararat d. Noel of Ann's Acres
*Harmony Hills Caprice 4-5 241C-2X 3904 233
s. Alert's Dazzler of Mt. Ararat d. Slogan's Gypsy of Ann's Acres
Harmony Hills Cid's Marigold 2-5 261C-2X 4291 244
s. Florham Cid of Harmony Hills d. Mechling's Maxim Mary 2d
*Harmony Hills Dazzler's Actress 3-9 305C-2X 5918 306
s. Alert's Dazzler of Mt. Ararat d. Lady's Choice of Ann's Acres
Harmony Hills Major's Milly 2-4 365C-2X 6430 392
s. Haven Hill Drum Major d. Rebecca of Ann's Acres
Harmony Hills Major's Star 2-4 364C-2X 5455 294
s. Haven Hill Drum Major d. Golden Treasure of Ann's Acres
*Major's Mable of Harmony Hills 4-1 305C-2X 7014 414
s. Haven Hill Drum Major d. Dazzler's May of Harmony Hills
*Noel of Ann's Acres 8-1 256C-2X 3769 225
s. Rosewald Il Duce Supreme d. Golden Gladness of Ann's Acres

*Supreme Hope of Harmony Hills 6-7 305C-2X 6434 325
s. Rosewald II Duce Supreme d. Brighthope of Ann's Acres
*Surprise of Harmony Hills 5-5 305C-2X 6125 318
s. Alert's Dazzler of Mt. Ararat d. Slogan's Gypsy of Ann's Acres

$KERN COUNTY UNION HIGH SCHOOL, BAKERSFIELD, CALIF.
Kerndale Doug's Bell 2-6 305C-2X 7009 343
s. Whites Bridge Beauranda d. Whites Bridge Doug's Darny

$KETCHEN, A. G. & H. B., CRYSTAL SPRING FARM, BELCHERTOWN, MASS.
Old Town Supreme Faby 2-1 300C-2X 4277 187
s. Coronation Supreme Lad d. Queen's Faby of Old Town Farm

$KETCHAM, HAZEL, CANTON, ILL.
*Hay Flippet's Lacida 3-6 340-2X 8113 347
s. Bar-Mac's Lucky Prince d. Hay Flippet

$KING, LEWIS E. & BARBARA A., DREAMLAND FARM, NEW BRAINTREE, MASS.
*Elmstead D. Pilot's Marie 3-5 262C-2X 4355 212
s. Elmstead Dolly's Foremost d. Elmstead Pilot's Marie
*Elmstead St. Lady 13-7 292C-2X 7596 356
s. Lincoln St. Nicholas d. Elmstead Golden Lady

$KNIGHT, CLARENCE O., KNIGHTDALE FARM, GUILFORD COLLEGE, N. C.
Knightdale Premost's Adella 1-11 286C-2X 7004 346
s. Klondike Premost Neptune d. Knightdale No Max Ruby

$KNOTT, W. B., BONNEVILLE FARM, DINWIDDIE, VA.
Bonneville Ray Primrose 2-5 305-2X 5660 313
s. Quail Roost Raymost d. Wakefield Yeoman's Vera

$KOHLER, THEODORE E., MARODORE FARM, CANAL WINCHESTER, OHIO.
*Marodore Edna 3-1 285C-2X 10615 486
s. Langwater Marodore d. Ancestral Acres Elsie
*Queen's Acre's Fairfield Betsy 8-5 270C-2X 7424 379
s. Marben Ford Fairfield d. Queen's Acre's Sterling Betty

$KUEBKER, LOUIS L., LOULEE LANE FARM, GRAYSLAKE, ILL.
*Meadowfield Model Doris 4-3 305C-2X 7222 356
s. St. James Champion Model d. Meadowfield's Dora

$KUHTZ, C. H. & SONS, KUHTZDALE FARM, WAUKESHA, WIS.
*Freshman's Saretta 7-5 305-2X 8734 492
s. Ransom Fayetta's Freshman d. Saretta of Echo Mead

$KURAS, ANTHONY, FLOWER FARM, WEST SUFFIELD, CONN.
Flower Farm King's Daisy 3-1 365-2X 6130 386
s. Doral Farms Supreme King d. Flower Farm Dainty
*Lewis' Royal Rosebud 8-11 305C-2X 8963 388
s. Third Lewis of Anytime d. Vanity's First Lady

$LACHMAN, HAROLD & RICHTER, WALTER H., JOHN PLAIN FARM, CARY, ILL.
Algonquin Pridemore 2-5 297-2X 10652 496
s. Langwater Moraine d. Algonquin Cruiser's Pride

$LAMBERT, LAVERN, ELLICOTT CITY, MD.
Nearbrook Prince Lassie 3-11 305C-2X 8363 452
s. Bournedale Maxim's Gold Prince d. Nearbrook's Nep's Lassie

LANGLEY, E. E., HILL TOP DAIRY, UNION, S. C.
*Belmont View Gazer's Heroine 3-1 305C-3X 11937 624
s. Klondike Premost Star Gazer d. Belmont View Ned's Tiny
*McDonald Farms Pre Lass 7-3 365C-3X 13166 682
s. McDonald Farms Prediction d. McDonald Farms Huberta

$LARKIN, HOWARD T., BEDLAM FARM, MIDDLEBURY, CONN.
Orkil Farms Royal Lida 2-6 350C-2X 12677 578
s. Great Elm Royal Philosopher d. Great Elm His Linda
Separate Dandelion 3-7 305C-2X 14691 643
s. Zenda Modesty's Arno d. Dosoris Datura

$LASSEN, DOROTHY P., BOULDER KNOLL FARM, CHESHIRE, CONN.
*Boulder Knoll Devotion 7-7 305C-2X 7876 397
s. Whimsy Eglantine's Cadillac d. Whimsy Devotion

$LEHMANN, EDISON, PRAIRIE FARM, BERNE, IND.
*White Springs Glamour Girl 11-10 305C-2X 9191 424
s. Penn Villa's Corwin d. Indian Fawn of Summit Farm

$LINBURN, R. E., SPRING WATER FARMS, STOCKTON, N. J.
*Gold Finder's Favorite 2d 5-11 305C-2X 7806 367
s. Glenburnie Gold Finder d. Gold Finder's Favorite

$LITTLE, IRVIN L. & ELLA O., FOLLY FARM, GRIDLEY, CALIF.
*Cloverdale Molly K. Mab 3-9 300C-2X 6501 285
s. Happyholme King Dauntless d. Dickie Dare's Molly

$LOBERG, OSCAR, CRYSTAL STREAM FARM, NELSONVILLE, WIS.
*Bunila of Crystal Stream 4-5 305-2X 7352 364
s. Franchester Free Lecturer d. Bucry of Crystal Stream

$LOCKE, R. F., LOCKSHORE FARM, HICKORY CORNERS, MICH.
*Lockshore Jarrett's Wendy 4-3 365C-2X 12861 544
s. McDonald Farms Jarrett d. Lockshore Wendy 2d

$LONG, JOHN E., EVERGREEN STOCK FARM, MONONGAHELA, PA.
*Velma L. B. of Evergreen 6-6 305C-2X 6953 336
s. L. B. Ambassador of Evergreen d. Davisson Farms Velma

$LUND, O. H., BREWSTER, MASS.
Eastleigh C. Hazel 2-9 305-2X 7773 380
s. Coronation Majestic's King d. Eastleigh Hester Lady

$LYMAN, JOHN, THE LYMAN FARM, MIDDLEFIELD, CONN.
*Gunsight Klemantine 4-11 305-2X 8449 404
s. Foremost Footprint 8th d. Gunsight Charm
*Gunsight Lovina 4-11 248-2X 7287 359
s. Foremost Footprint 8th d. Gunsight Iva
*Gunsight Monna Lee 3-5 365-2X 9014 452
s. Broadmeadows Bickleigh d. Gunsight Donna Lee

$MAHR, MARVIN L. & SONS, WYNOLA GUERNSEY FARM, INDIANOLA, IOWA.
*Wynola Radiance 3-4 365-2X 6407 359
s. McDonald Farms High Iowan d. Wynola Rosabel

MAINSTONE FARM TRUST, WAYLAND, MASS.
*Mainstone Countess Girl 3-9 305C-3X 11250 557
s. Green Meads Win-King d. Sunnydale Golden Girl
*Mainstone Countess Priscilla 3-9 305C-3X 8169 366
s. Green Meads Win-King d. Christmas Gift of Maple Shade
*Mainstone Miss Valora 5-5 209C-3X 4134 226
s. Mainstone Crusader d. Mainstone Valanna
Mainstone N. Reply 2-7 305C-3X 9364 406
s. McDonald Farms Steadfast Nebo d. Sunnydale Reply
*Mainstone Regal Superior 5-1 275C-3X 8163 408
s. Argilla Pedro d. Fair Royal Token Superior

$MALLORY, STANFORD C., MR. & MRS., WENDOVER FARM, MENDHAM, N. J.
*Brooklawn Bright Lad's Honey 6-5 309C-2X 11241 517
s. Bethany Wistar's Neotia d. Bright Lad's Honeymoon 2d
*Brooklawn's Northerner's Grace 6-6 293C-2X 9610 463
s. Bethany Blanstar d. Northerner's Grace
*Haddon's Ram Elizabeth 5-4 221C-2X 7921 395
s. Fritzlyn Ram Vagabond d. Haddon's Eleanor
Radiant's Holly 2-3 302C-2X 7216 332
s. Fairlawn Actor's Radiant d. Rycklaver Holly

$MANGAS, CLAUDE L. & GOOD, HAROLD L., SUNNYDALE FARM, UNION CITY, IND.
*Sunnydale Lyn 4-11 258C-2X 7637 338
s. Pine Manor Linnet d. Sunnydale Don's Alice

$MANSKE, WILLIAM, RAINBOW RIDGE FARM, BLUE EARTH, MINN.
KenMer Donna Lady Ann 3-3 356C-2X 9010 444
s. Boulder Bridge Tribute d. KenMer Donna Lady

$MARSH, CLYDE E., MARSHLAND, MIDDLETOWN, OHIO.
Marshland V. Josephine 2-2 305C-2X 9209 458
s. Hominy Hill Viceroy d. Marshland's Columbus Belle

$MARTIN, CLARENCE P. & SPARKS BROTHERS, MILKY WAY GUERNSEY FARM, GREENFIELD, IND.
*Milky Way's Levity Sandra 3-6 276C-2X 7153 288
s. Wey Acres Levity Bugler d. Milky Way's Sweetie
*Milky Way's Prudence May 7-8 305C-2X 8035 354
s. Cornell Goldenrod Gentleman d. Milky Way's Princess

$MARYLAND, UNIVERSITY OF, COLLEGE PARK, MD.
*Enterprise Judy Princess 5-1 266C-2X 6814 353
s. Moughon Faithful Prince d. Peter's Judy of Enterprise
U. of Md. Emory Fawn 2-6 296C-2X 5215 287
s. Hominy Hill Emory d. U. of Md. Patrick's Pamona

$MAXWELL, J. B., SYCAMORE FARM, CLARKSBURG, W. VA.
Pleasant Lydia's Gene 7-8 301C-2X 9766 515
s. Stony Brook Dauntless d. Lydia's Grace

$MAYER, R. D., PRAIRIE HILL FARM, BIGELOW, MINN.
*Far View Lucy 4-8 305C-2X 6910 371
s. Boulder Bridge Emulator d. Far View Lulu

$McBRIDE, CLIFFORD A., WHEELER FARM, RIVERSIDE, R. I.
Blakeford Lavender 3-6 337C-2X 8283 378
s. Blakeford Transformer d. Blakeford Lavinia

$McCOMB, EMILY E., FORGET ME NOT FARM, SUFFIELD, CONN.
*Elmhaven's Daphne 5-1 365-2X 11831 582
s. Elmhaven's Robinhood d. Elmhaven Starboy's Davalon

$McCONNELL, GEORGE T., MR. & MRS., FIVE POINTS FARM, WEST SALEM, OHIO.
*Bridalwreath Primrose 5-9 345-2X 7901 387
s. Joyful Maid's Patent d. Bridalwreath's Clarabell
*Five Points Lassie 7-8 365C-2X 9389 508
s. Yankee Boy of Walnut Lane d. Junette's Lassie
*Five Points M. Cora 4-0 365-2X 10381 553
s. Proudmaid's Master d. Five Points Corliss
*Five Points Miss Etta 4-4 331C-2X 9507 479
s. Proudmaid's Master d. Five Points Annette

$McCULLOUGH, H. P., HALL FARM, NORTH BENNINGTON, VT.
*Howland Farm Karcia 7-7 305C-2X 10193 471
s. Rockingham Hollistan d. Rockingham Princess Marcia

$McCULLOUGH, MARVIN, ORLETON FARM, LEXINGTON, KY.
*Arbobess P. Dale 7-9 305-2X 6329 307
s. Arbobess Peerless Penman d. Stony Ford Douglas' Rose
Pat's Lilly of Orleton Farm 2-6 305C-2X 5192 261
s. Red Cross Patient Dictator d. King's Laura of Orleton Farm

$McGREGOR, F. JEANNETTE, OLDFIELDS FARM, SHERBORN, MASS.
*Oldfields Caesar Rose Duchess 4-2 305C-2X 9824 444
s. Rosewald II Duce Caesar d. Silverwood Rose Mary
Oldfields Cherry 2-3 305C-2X 7558 408
s. Langwater Sagamore d. Innisfree Cherub's Butterball
Oldfields Slogan Rosalind 2-4 305C-2X 8244 434
s. Walnut Crest Prophet's Slogan d. Oldfields Archer Roselyn
*Shad Blow Kilissa 3-3 306C-2X 7998 371
s. Doral Farms King d. Schonowe's Reliance's Phyllis

§McLEAN, GEORGE P., ESTATE, HOLLY FARM, SIMSBURY, CONN.
*Valencian's Lady of Holly Farm 3-2 305C-2X 6529 278
s. Green Meads Valencian d. Caesar's Ideal of Holly Farm

§McVAUGH, JOHN B., EDEN HILL FARM, HOCKESSIN, DEL.
Eden Fore Dawn 2-3 197-2X 2456 134
s. McDonald Farms Fore Norwin d. Fairland's Snowflake Dawn
*Eden F. Theda 7-0 267-2X 6675 413
s. McDonald Farms Fort d. Eden O. Redwing

McVEIGH, CHARLES J. D., JOCHAMAL FARM, HACKETTSTOWN, N. J.
*Jochamal's Evelyn 3-5 253C-2X 5853 324
s. Gardenville Prince Valor d. Jochamal's Arlene
*Jochamal's Flora 9-2 305-2X 8731 473
s. Gardenville Prince Valor d. Sunny Cliff's Flossie
Jochamal's Uriah's Blanche 2-3 263C-2X 5663 290
s. Gardenville Uriah d. Jochamal's Arlene
Jochamal's Uriah's Rebecca 2-1 305C-2X 6867 331
s. Gardenville Uriah d. Jochamal's Gloria

§McVEY, VERN & NEAL, LYLE, ELM SWAMP FARMS, LEBANON, IND.
*Elm Swamp Dixie 7-0 305C-2X 12889 602
s. Big Springs Prince Maxim d. Elm Swamp Verla

§MERRY, MARSHALL, MERRY'S FARM, SHERMAN MILLS, MAINE.
Merry's Farm Faye 3-5 305C-2X 9209 442
s. Valiant's Faithful Popeye d. Royal's Janice

§MESSIX, W. BERNARD & WILLIAM B., JR., HOPESTEAD FARM, QUEEN ANNE, MD.
Messix's Translator's Portia 2-5 305C-2X 7973 349
s. Blakeford Translator d. Messix's Prudence

§METZCAR, R. H., GOLDEN PLAIN FARM, PLEASANT PLAIN, OHIO.
Golden Plain's Queen 3-7 305-2X 7068 347
s. Langwater Crown King d. Venus' Elaine

§METZGER, G. J., ORLANDALE GUERNSEY FARMS, ORLAND, IND.
Orlandale Milton's Helmia 2-9 305C-2X 8968 419
s. McDonald Farms Heir's Milton d. McDonald Farms Kalmia

§MEYER BROTHERS, DELPHI DELL FARM, OLYMPIA, WASH.
*Delphi Dell Paula Prim 5-11 319C-2X 10530 527
s. Valley Gem Houdini d. Delphi Dell Nifty Paula
*Delphi Dell Prudence 7-11 362C-2X 11539 626
s. Lena's Rambler of Delphi Dell d. Delphi Dell Nifty Paula
*Pineval Masters Tango 3-10 347C-2X 7838 470
s. Pineval Mountain Master d. Pineval Hortense

§MICHIGAN STATE COLLEGE-W. K. KELLOGG FARM, HICKORY CORNERS, MICH.
*Kellogg Boris' Bessie 2-11 285C-2X 8981 488
s. Cesor Pontiff's Boris d. Kellogg H. Maxim Bessie
*Kellogg Maxim Isabel 4-11 295C-2X 9187 493
s. Cesor Michigan Maxim d. Kellogg H. Maxim Isabel

§MILLER, LEO H. & METZGER BROTHERS, SOUTH VIEW FARM, SOUTH WHITLEY, IND.
*Joan's Butterfat Mona 7-8 305C-2X 8666 455
s. Lawnsett's Bob d. Joan of Bonnieview
*Katy's Butterfat Blondie 6-4 305C-2X 10327 456
s. Lawnsett's Bob d. Bonnieview Butterfat Katy
*Midge's Butterfat Millicent 6-5 305C-2X 6439 310
s. Lawnsett's Bob d. Fern's Midge of Bonnieview

§MILLER, MILTON, SMILIN' ACRES, ROCKFORD, ILL.
Cathy of Smilin' Acres 1-11 305C-2X 7064 367
s. Glendale Lucy's Lucky d. Christine of Smilin' Acres
*Christine of Smilin' Acres 4-3 286C-2X 11848 537
s. Maple Lawn Starlight d. Pansy of Smilin' Acres
*Linda of Smilin' Acres 4-3 305C-2X 11744 567
s. Maple Lawn Starlight d. Ann of Smilin' Acres
Pansy Prissie of Smilin' Acres 2-1 305C-2X 9168 450
s. Caumsett Trooper d. Pansy of Smilin' Acres

§MILLS, FRED T., PROSPERITY, S. C.
*Appin's Salley 8-2 237-2X 2550 115
s. Appin's Holden d. Appin's Mollie

§MINER, GEORGE N., GAYWOOD FARM, LAKEVILLE, CONN.
Gaywood Sheik's Lydia 1-11 305C-2X 8169 380
s. Riegeldale Conqueror's Sheik d. Riverdale George's Lydia

§MISSISSIPPI STATE COLLEGE, STATE COLLEGE, MISS.
*St. Albans Grandee V Itchen 10-10 305C-2X 10107 432
s. McDonald Farms Grandee d. St. Albans Valor's Itchen

§MODDERMAN, HENRY A., RIVER DALE FARM, MARNE, MICH.
*River Dale Phyllis 6-2 305C-2X 8231 382
s. Cesor Pontiff's Prince d. River Dale Vidette
*River Dale Polly 7-4 266C-2X 7047 384
s. Cesor Pontiff's Prince d. River Dale Fairy Fay
*River Dale Rosa 3-1 296C-2X 7937 392
s. Lyrene Roger d. River Dale Agnes

§MONTAVON, GEORGE J., NORVIEW FARM, WEST BROOKLYN, ILL.
Hauser's Daisy 3-9 195-2X 4812 302
s. Wilsonia King d. Wilsonia Caesar's Diana

§MOODY, A. R. & SON, FAIR FIELD FARM, JACKSONVILLE, VT.
*Fair Field Midnight S. Ceres 5-4 305C-2X 7923 411
s. Fair Field Midnight Sable d. Fair Field Quaker Girl

MOORE, CHARLES J., LANGMORE FARM, CLUMS CORNERS, N. Y.
*Bates' Levity Fatima 10-8 365-3X 10866 517
s. Bates' Jayso d. Bates' Levity Fantine

§MORGAN, R. E. LEE, MRS., GREEN VALLEY DAIRY, MARLBORO, N. J.
Green Valley Gov. Daisey 8-10 305C-2X 7989 347
s. Green Valley's Governor d. Green Valley V. Patricia
Green Valley Lilly's Marie 2-9 277C-2X 7209 310
s. Woodacres Royal Grenadier d. Green Valley Lilly Belle

§MORGAN, W. MURRY, HI-HILL FARM, COLDWATER, MISS.
Caroline's Hi-Hill Kate 2-2 305C-2X 5112 251
s. Welcome In Forward's Don d. Tuland Farms Caroline

§MORTON BROTHERS & BAIRD, LEONARD, MORTON DAIRY FARM, LEBANON, IND.
*Green Acres Beauty Girlie 3-8 291C-2X 7870 367
s. Eagle Valley Hassan Don d. Levity Beauty Girl

§MUDGETT, VERNON D., DEERSHORN FARM, STERLING JUNCTION, MASS.
*Deershorn Foremost Louise 6-2 305-2X 13051 582
s. Deershorn Foremost d. Deershorn Silver Lily

§MULLER, JOE P., JO-BE FARM, OMAHA, NEBR.
Cap's Graceful Ruby 2-2 290C-2X 7150 309
s. Boulder Bridge Capulet d. Victor's Grace
*Jo-Be Challenger's Claudia 5-8 305C-2X 9458 423
s. Skyline Gretta's Challenger d. Nook-Dale Anita
Jo-Be Kadi's Frazee 2-1 305C-2X 7030 340
s. McDonald Farms Ideal Kadi d. Welshacres Mamie's Snooks
*Welshacres Madam's Gambrella 6-9 288C-2X 10515 468
s. Ideal's Supreme Gardenius d. Welshacres Chevie's Madam
*Welshacres Maxie's Sally 5-11 365C-2X 11565 564
s. Lawguern Steadfast d. Welshacres Alberta's Maxie

§MURPHY, STANLEY, WANDERING BROOK FARMS, TULLY, N. Y.
Wandering Brook Dawn 7-1 305C-2X 12982 571
s. Elmwood Farms Ladysman d. Wandering Brook Lulabelle
Wandering Brook Kel Ona 2-3 305C-2X 7523 372
s. Tarbell King Lance d. Wandering Brook Ona B.
Wandering Brook Mary B 3-6 305C-2X 10086 533
s. Tarbell Dauntless Brett d. Wandering Brook Dorothy

§MURRAY, EDGAR S., SOUTH RAY FARM, ALBUQUERQUE, N. MEX.
*South-Ray Columbine 5-4 271-2X 6206 300
s. Normandy Senator d. Ranier Buttercup

§MYERS, C. FAYE & ADDISON G., KNOLLNOOK FARM, GRAND BLANC, MICH.
Knollnook Peerless Betty 2-1 365C-2X 9544 494
s. Fairlawn Peer's Musician d. Knollnook Lute's Bonnie
*Knollnook Peerless Della 3-3 305C-2X 8654 451
s. Fairlawn Peer's Musician d. Knollnook Lute's Donna
Knollnook Peerless Star 2-3 305C-2X 9138 457
s. Fairlawn Peer's Musician d. Knollnook Lute's Doris

§MYERS, HARRISON & ELIZABETH, MYERLEA FARM, WOODSTOWN, N. J.
Myerlea M. Blossom 2-5 302C-2X 9235 401
s. Sterlingold Lord Marvin d. Myerlea RW. Beauty
*Myerlyn Lad's Frances 8-8 358-2X 10598 523
s. Pinebrook Langdon Lad d. Evergreen's Hopeful Frances

§MYRIN, H. A. W., KIMBERTON FARMS, PHOENIXVILLE, PA.
*Kimberton Apollo's Arlene 6-4 288C-2X 7434 336
s. Clora's Point Apollo d. Deershorn Amy
*Kimberton Apollo Trudelle 3-1 274C-2X 8137 423
s. Clora's Point Apollo d. Kimberton Mohawk's Trudy
*Kimberton Templar's Quintinia 5-4 283C-2X 8838 450
s. Kimberton Templar d. Longstoon Quintinia

§NAIL, LOUIS, NAIFAIR FARMS, JERSEYVILLE, ILL.
Fer-Mack Lois 4-4 305-2X 9804 558
s. Loreland Levity Champion d. Fer-Mack Lula Mae

§NANNINGA, S. P. & R. S., NANNINGA GUERNSEY FARM, ALBUQUERQUE, N. MEX.
Woodgate Holly 2-3 305C-2X 8732 391
s. McDonald Farms High Oracle d. Woodgate Fern

§NEBRASKA, UNIVERSITY OF, LINCOLN, NEBR.
*Hercules Fauna of U Neb 3-5 245C-2X 6975 299
s. Pine Manor Hercules d. Kronin Fastidious of U Neb

§NELSON, WALTER, LINN VALLEY GUERNSEY FARM, ALBANY, OREGON.
*Alice of Linn Valley 5-5 274C-2X 6415 338
s. Nyala Supreme Magnet d. Penny of Linn Valley
*Hilda's Midge of Linn Valley 3-5 305C-2X 7609 406
s. Nyala Supreme Jubelo d. Dimple's Hilda
*Magnet's Cleo of Linn Valley 3-5 305C-2X 8749 474
s. Nyala Supreme Jubelo d. Miss Magnet of Linn Valley

§NEWMAN, LAWRENCE M., NEW HAVEN GUERNSEY FARM, PORT ORCHARD, WASH.
*Kliphoek Molly 12-5 305C-2X 8836 438
s. Maxvale's Jack of Hearts d. Kliphoek Shirley
New Haven Tinkle Elsie 2-4 298C-2X 6894 377
s. Wandamere Tinkle's Royal d. Marymoor Essie
*Sunshine of Lincoln Lake 5-4 285C-2X 9586 504
s. Delphi Dell Master Hero d. Sunbeam of Lincoln Lake

§NORTH DAKOTA AGRICULTURAL COLLEGE, FARGO, N. DAK.
*Nakota Monitor Eunice Alberta 3-5 365C-2X 8377 359
s. Boulder Bridge Monitor d. Nakota Dean Eunice
*Nakota Monitor Maxine 5-6 305C-2X 10827 454
s. Boulder Bridge Monitor d. Nakota Maxine

§NORTHEASTERN OKLAHOMA A. & M. COLLEGE, MIAMI, OKLA.
Norse Vicar's Bond 2-8 290C-2X 4808 218
s. Langwater Vicar d. Bonnie's Belle of C. D.

§NOSKER, RAY D., NOSKER FARM, HUNTINGTON, IND.
*W. Pearlmay of Nosker Farm 3-4 305C-2X 8221 447
s. Hominy Hill Winston d. Proudmaid's May of Nosker Farm

§NOURSE, C. P., ROOT RIVER FARM, MILWAUKEE, WIS.
*Burton Lane Ace's Peacock 4-3 235C-2X 5111 210
s. Franchester Champion Ace d. Burton Lane's Edith's Flirt
*Grenfel Major's Patti 4-5 278C-2X 5810 255
s. Curtiss Candy Levity Major d. Grenfel El Cid's Melba
*Root River Intense Iris 3-3 224C-2X 4470 174
s. Wey Acres Levity Intense d. Wern's Grandee's Sue's Pride
Root River Prince Marcia 2-3 184C-2X 3181 137
s. Lone Acres Dude's Prince d. Grenfel Major's Patti
*Waupun Birdie 5-1 305C-2X 7112 282
s. Valor's Myron d. Waupun Bird

§OBER, LLOYD E., OBERLAND FARM, NEWBURY, OHIO.
*Oberland Lady Betty 5-5 292C-2X 8217 383
s. McDonald Farms Oberland d. Oberland Belle
*Oberland Lady Victoria 5-9 305C-2X 10433 450
s. McDonald Farms Oberland d. Oberland Victoria

§OELKER, JACK & JAMES, OELKER FARM, URBANA, OHIO.
White Villa A. Patrica 2-3 305C-2X 5482 283
s. Foremost Acme 10th d. White Villa Princess Pat

§OESTMANN, LOUIS M., ANALOU FARM, HINSDALE, ILL.
*Aletta of Analou Farm 4-2 305C-2X 9052 492
s. Sunset Glow Gallant d. Agnes' Alice of Analou Farm
*Donna of Analou Farm 3-10 365C-2X 11276 502
s. Curtiss Candy Levity Gentleman d. Daisy's Diana of Analou Farm
Josette of Analou Farm 2-8 305C-2X 7175 353
s. Curtiss Candy Levity Gentleman d. Bonnie Jo of Analou Farm

§OLANYK BROTHERS, DRY BROOK FARM, SUNDERLAND, MASS.
Dry Brook Jenny 2-1 305-2X 8426 437
s. Fairlawn Actor's Holliston d. Antietam His Jenny

§ORMBREK, GEORGE, CLOVER RIDGE FARM, KIRKLAND, WASH.
Clover Ridge Sunshine Marvel 2-10 365C-2X 6350 283
s. Western Glow Mar O'War d. Clover Ridge Sunshine
*Hilly Meadows Ginger 6-8 365C-2X 10741 631
s. Northern View Rex d. Kingspring Greta
Western Glow Topsy O'War 2-5 365C-2X 8722 447
s. Western Glow Man O'War d. Quality Farm Topsy Cloverleaf

§ORTMAN, E. F., MR. & MRS., ORTMANOR GUERNSEY FARM, MONKTON, MD.
*Calder Farm Margo 9-2 305C-2X 7160 393
s. Gabriel's Champion d. Calder Farm Snooks
*Ortmanor Coronation Dora 3-8 305C-2X 7882 441
s. Namreg Coronation King d. Ortmanor Dancer's Doll

§OSTERMEIER, W. H., OSTERLEA FARM, MIDLAND, OHIO.
*Osage Quartermaster's Sylvia 4-4 305C-2X 11538 567
s. Raemelton Levity Quartermaster d. Goldmead Butterfat Holly Star

§OUTHOUSE, RICHARD P., MAY RICH FARM, CANANDAIGUA, N. Y.
*May Rich Royal Happy 3-0 365C-2X 11802 496
s. Silver Forest Farms Royal d. Noble's Hopefull Lady

§PANCRATZ, ARNOLD M., ELMWOOD FARM, DUBUQUE, IOWA.
*Elmwood Glow 4-0 365-2X 13297 684
s. Elmwood Etta's Ajax d. Elmwood Bluebell

§PATRICK, ROY C., QUINTON STOCK FARM, QUINTON, N. J.
*Blaze's Questa 4-11 263C-2X 9381 487
s. St. James Champion Blaze d. Victor's Caroline

§PEINHARDT, CARL A., EDGEWOOD, CULLMAN, ALA.
*Grenfel Butterfat Coraleen 7-7 365-2X 12624 512
s. Vallevue Butterfat Slogan d. Hilltop Butterfat Coral

§PENNEY, J. C., PRE-EMINENT GUERNSEY FARM, GALLATIN, MO.
*Argilla P. Louise 7-7 305-2X 8194 363
s. Alfalfa Farm Philosopher d. Wyebrook Rose Louise
Foremost Footprint's Tibby 2-5 365-2X 8669 435
s. Foremost Footprint d. Foremost Tibby

§PERONA, EMIL, PERONA FARM, ANDOVER, N. J.
*Perona Countryflower 5-4 296C-2X 9331 376
s. Brian Boru Countryman d. Jerome's Lady of Brook Fale
*Perona Farm Sinforide 3-2 305C-2X 8611 379
s. Brian Boru Countryman d. Perona Farm Pretty
*Perona Farm V. Bettina 7-11 305C-2X 12152 509
s. Perona Farm V. Vikinham d. Perona Farm V. Bettina
*Perona Royal Darling 4-9 305C-2X 8559 376
s. Woodacres Royal Count d. Perona Farm Galantine

§PFEIFFER, WALTER R. & HERMAN W., PFEIFFER FARMS, ARLINGTON, NEBR.
*Midland B Princess 4-3 266C-2X 6045 312
s. Jo-Be Kadi's Brutus d. Edgewater Baron's Princess
*Riggert Farms Florine 3-1 278C-2X 7033 341
s. Skyline Justice d. Riggert Farms Fairy Queen

§PIGGOTT, WILLIAM T., PICKWICK FARM, PURCELLVILLE, VA.
Pickwick Hope 1-11 278C-2X 5316 267
s. McDonald Farms Supreme Loi d. Golden Leaf's Priscilla

§PINEHURST FARMS, INCORPORATED, ROCKFORD, ILL.
*Golden Grange Phyllis 4-7 226-2X 7107 324
s. Langwater Torreador d. Pharos's Buttercup of Elmgrove

§PINE STATE CREAMERY COMPANY, KILDAIRE FARM, CARY, N. C.
*Kildaire's Diantha 4-4 281C-2X 6261 322
s. Quail Roost Choice Prince d. Kildaire's Diann
*Kildaire's Folly 4-2 355C-2X 6920 324
s. Quail Roost Choice Prince d. Kildaire's Edith
Kildaire's Harriette 2-7 365C-2X 8145 441
s. Quail Roost Master Melrose d. Kildaire's Dot
Kildaire's Hilda 2-9 305C-2X 6197 317
s. Quail Roost Choice Prince d. Kildaire's Annabelle

§PLAGENS, RUSSEL E., EAST VIEW FARM, MEMPHIS, MICH.
King's Beauty of East View 1-11 305C-2X 7718 373
s. Cowham Farm Chumy's Kingman d. Robin's Beauty of East View

§PLUMLEE, ROY G. & VIVIAN, ROVIAN GUERNSEY FARM, DEER PARK, WASH.
*Far West Royal Melba 4-5 305-2X 10494 561
s. Far West Welcome's Royal d. Far West Melanie
Sullivan Valley Farms Betty 4-4 305C-2X 8240 426
s. Langwater Canadian Countryman d. Davey Lulu's Buttercup

§PLUSHANSKI BROTHERS, THE P. B. FARM, CLINTON, N. J.
*Ashland Sequel Daisy 10-8 365-2X 9816 456
s. Cathedral Alta's Sequel d. Ashland Princess Dawn
*February Hill Miss Lillian 3-9 305C-2X 7774 410
s. Flying Horse Ma Rose General d. February Hill Holly
P. B. Butterfat Olaf's Tess 3-2 305C-2X 7894 363
s. Spruce Run Bft. Olaf d. Glengeran Countess
*P. B. Butterfat Rosen 3-1 305C-2X 8382 312
s. Hilltop Butterfat Senator d. Spruce Run Clara's Bft. Rosi
*P. B. Colonel's Rosebud 2-11 305C-2X 7688 344
s. P. B. Susan's Colonel d. P. B. Rosario's Rose
P. B. Olaf Rosiland 2-2 305C-2X 7611 342
s. Spruce Run Bft. Olaf d. Spruce Run Monarch's Rose
*P. B. Olaf's Generous 3-9 305C-2X 8852 429
s. Spruce Run Bft. Olaf d. Spruce Run Butterfat Generous

§POEPPING BROTHERS, PEP'S ACRES, MOUNT ANGEL, OREGON.
*Clara Bell of Pep's Acres 7-0 303C-2X 8267 374
s. Chieftain's Lad of Pep's Acres d. Oregon's Beth
*Ivy Oak Dinah's Royal Anne 5-7 305C-2X 7694 440
s. Wandamere Pansy's Royal d. Ivy Oak Delta's Dinah

§POSANSKI, ROMAN E. & SUSAN, RO-SAN FARM, WAYNE, ILL.
*Burton Lane Ace's Pearl 4-8 305-2X 8961 407
s. Franchester Champion Ace d. Burton Lane's Supreme Lorraine

§POTTER, A. F., PENBART FARM, BARRINGTON, ILL.
*Penbart Mabel's Chum 3-2 305C-2X 8198 334
s. Curtiss Candy Levity Chum d. Dorvillee Prince's Mabel

§POTTS, CLAUDE A. & RUTH ANN, DOT-CAP FARM, LEBANON, IND.
*Dot-Cap's Dolly 3-3 305C-2X 9739 429
s. Woodacres Noble Wisdom d. Dot-Cap's Pearl
*Dot-Cap's Gem 5-2 256C-2X 6977 319
s. Big Springs Prince's Heir d. Dot-Cap's Jewell
Dot-Cap's Gem 2d 2-1 305C-2X 8074 383
s. Woodacres Noble Wisdom d. Dot-Cap's Gem
*Dot-Cap's Judith 4-1 305C-2X 9841 544
s. Curtiss Candy Reward d. Dot-Cap's Judy
Dot-Cap's Mary 2d 2-1 305C-2X 7526 351
s. Woodacres Noble Wisdom d. Dot-Cap's Mary
*Dot-Cap's Sapphire 3-2 305C-2X 8094 399
s. Big Springs Prince's Heir d. Dot-Cap's Jewell
*Dot-Cap's Wisflo 3-0 242C-2X 6399 361
s. Woodacres Noble Wisdom d. Dot-Cap's Florence

§POWER, L. W., CHUKLUCK FARM, BURLINGTON, WASH.
*Chukluck Marita 3-2 305C-2X 8379 420
s. Western Glow Lucky Strike d. Chukluck Marimax

§PRATT, GEORGE D., JR., SUNNY VALLEY FARM, NEW MILFORD, CONN.
*Highlander's Ivy of Brookside 3-1 305C-2X 6316 304
s. Caumsett Highlander d. Irene of Old Homestead

§PRICE, KENNETH C., PRICE'S GOLDEN GUERNSEY DAIRY, PORT ORCHARD, WASH.
*Price's Royal Sunglow 3-7 365C-2X 12190 551
s. Western Glow Royal Duke d. Dunmuvin Sunbeam

§PRIMROSE, FLOYD W., PRIMROSE FARM, MADISON, TENN.
*Green Ridge Hortense 4-11 305-2X 9519 446
s. Dot-Cap's Maxmin d. Cottie's Queen of Eden
*Green Ridge Laura's Jessie 3-4 305C-2X 9500 457
s. Dot-Cap's Maxmin d. Green Ridge Laura

§PRINKEY, R. W. & THELMA, WOODLARK FARM, WOOSTER, OHIO.
Woodlark Levity Daisy 2-3 305C-2X 7306 321
s. Wey Acres Levity Dynamo d. Arrus Country Flower

§RASKOB, J. J., JR. & MARJORIE H., NIHIGHAN FARM, TUCSON, ARIZ.
*Gaylord's Famous Priscilla 4-2 305-2X 7918 297
s. Gaylord Kingmead's Famous d. Gaylord's Princess Pat
*Ben Lomond Doc Zola 3-11 365-2X 9273 425
s. Doc of Sun Shine Valley d. Zephyr of Edgehill

§RATHELL, CHARLES & CHARLES R., JR., DOLVIN FARM, WYE MILLS, MD.
*Dolvin's Faithful Cherry 7-1 365C-2X 10146 460
s. Ratcliffe Manor Chief d. Faithful Cherry's Daughter
Dolvin's Hollie 2-8 270C-2X 6275 324
s. Hominy Hill Emory d. Maiden Point Hollie

§RAYL, CARL, VIOLET O. & MARY JO, VAN BELLE FARM, RUSSIAVILLE, IND.
*Beulah of R. H. Duff Farm 9-9 289C-2X 7032 306
s. Normandy Coronet King d. Violet of R. H. Duff Farm
*Van Belle Starbright 3-4 305C-2X 6912 309
s. Leafy Lane Virginian d. Van Belle Starlight

§REEB, A. L., ALDAHOME FARM, MERIDIAN, IDAHO.
Aldahome Fashion's Betty 2-8 305C-2X 6777 370
s. Aldahome Fashion d. Aldahome Bellefleur

§REED, WILLIAM G. & LANCASTER, LESTER J., GRAYSMARSH FARM, SEQUIM, WASH.
*Graysmarsh Andria 4-0 305C-2X 9406 530
s. Chicona Caliph d. Graysmarsh Alice

*Oak Acre Margie 9-1 305C-2X 14138 756
s. Tullibee Tarzan d. Clarabelle of Fir-Ald Farm

§REID, RODGERS M., SILVER BROOK FARM, RICHBURG, S. C.
Dardenella's Lynda Kadi 3-5 258C-2X 4761 242
s. Dukes Dale Royal Don d. Pleasant View's Linda Jane
Hollimost's Carolyn 6-0 286C-2X 6744 300
s. Klondike Hollimost's Ace d. Beauty of Duflin Farm

§REIFF, ORLAND M., HONEY BROOK, PA.
*C. F.'s Romulus' Beauty 6-7 305C-2X 9762 501
s. C. F's Romulus d. C. F's Smiling Lass

§REKEWEG, MELVIN, CLEAR VIEW FARM, WOODBURN, IND.
*Clear View C. Primrose 3-1 305C-2X 7861 390
s. St. Albans AVBoy's Charmer d. Clear View Milkmaid Susan
*Maylee Manor Ann 8-9 305C-2X 8835 406
s. Franchester Saint Jerome d. Maylee Manor Felicia

§RHOADS, JEROME H., "RHOADSACRES", KIRKWOOD, PA.
*Cadet's Chi of Rhoadsacres 2-11 365C-2X 9245 398
s. Hill Girt Cadet d. Victor's Ellen of Rhoadsacres

§RHODE ISLAND, UNIVERSITY OF, KINGSTON, R. I.
*Rhody Challenger Laura 4-8 305C-2X 7126 378
s. Brian Boru Challenger d. Loyalty of R. I. S. C.
*Rhody Radiant Godiva 3-8 305C-2X 8382 425
s. Forges Radiant Boy d. Rhody Challenger Goldie
Rhody Regent Faithful 3-8 273C-2X 5948 380
s. Hominy Hill Regent d. Loyalty of R. I. S. C.

§RICHARD, CLEOPAS & SONS, RICHARD FARMS, HUNTINGTON, IND.
*Richard Farm's Bell 3-5 305C-2X 7531 301
s. South Wind Hoosier's Meritt d. Richard Farm's Goldie
*Richard Farm's Brenda Star 3-5 292C-2X 6172 279
s. South Wind Hoosier's Meritt d. Brenda of Parmerlee Place
*Richard Farm's Jill 3-3 261C-2X 5040 232
s. South Wind Hoosier's Meritt d. Wasmuth Farm's V. Sherry
*Wasmuth Farm's M. Peggyann 4-4 282C-2X 7628 344
s. South Wind Hoosier's Meritt d. Bluebell of Paw Paw Creek Farm
*Wasmuth Farm's V. Fawn 5-3 305C-2X 9469 434
s. Golden Grange Vigo d. Bluebell of Paw Paw Creek Farm

§RICHARDSON, LLOYD N. & GENEVA D., CEDAR SPRINGS FARM, BEL AIR, MD.
*Cedar Springs Country Elaine 3-8 300C-2X 7866 322
s. Churn Creek's Countryman d. Cedar Springs Hardwick's Lady
*Cedar Springs Country Star 5-4 291C-2X 9163 436
s. Churn Creek's Countryman d. Coolbranch Ruler G. Lady Star
*Cedar Springs Hardwick's Lass 5-8 305C-2X 7407 367
s. Goldwood Arline's Hardwick d. Admiral's Nancy of Homestead

§RICHART, EARL H., MR. & MRS., TWIN-HART GUERNSEY FARM, MONTESANO, WASH.
*Delphi Dell Mazie 5-11 305C-2X 8505 458
s. Valley Gem Houdini d. Mazie of Chicona
Twin-Hart Alma 2-1 305C-2X 10295 444
s. Delphi Dell Prince Charming d. Twin-Hart Alice
*Twin-Hart Dianne 5-8 298C-2X 9330 423
s. Doo Drop's Major d. Old Homestead's Dawn
*Twin-Hart Mabel 4-2 305C-2X 8635 467
s. Western Glow Northerner d. Minnie of Kamliche
*Twin-Hart Marge 4-11 305C-2X 11674 526
s. Doo Drop's Major d. Twin-Hart Norma

§RICHMOND, R. S. & C. R., ASHTON KEYNES FARM, LITTLE COMPTON, R. I.
Ashton-Keynes Duncan's Effie 3-3 299C-2X 7950 371
s. Ashton Keynes Duncan d. Ashton-Keynes Gay Evelyn

§RIEFLIN, OSCAR G., RIEFLIN FARMS, WEBSTER, N. Y.
Rieflin Farm's Heartsease Val 2-3 305C-2X 7888 396
s. Open Hearth Princess' Valor d. Rieflin's Foremost Heartsease

§RIGGERT, PAUL A., RIGGERT GUERNSEY FARM, ODELL, NEBR.
Riggert Farms Faline 2-5 240C-2X 4806 246
s. Skyline Supreme's Design d. Riggert Farms Faith

§RIGGS, GERALD & RUSSELL, SHADY LANE FARMS, SHIRLEY, IND.
Franelen Heiress Fleta 2-5 305C-2X 5845 289
s. Curtiss Candy Levity Heir d. Collinwood Flossie

§RINGER, RONNIE, RINGER GUERNSEY FARM, WICHITA, KANS.
*Buttercup Alice of Newton 3-9 209C-2X 6159 321
s. King Butterfat of Newton d. Rosalie's Buttercup Janet

§RIPLEY, CHARLES & DELBERT, FALL CREEK FARM, CORTLAND, N. Y.
Ripley Farm's Bonnie 5-1 305C-2X 10164 523
s. McDonald Farms Islander d. Bonnie's Rose of Munroholm
Ripley Farm's Fern 2-1 305C-2X 7018 375
s. Bonnie's Chuck d. Valor's Faithful of Munroholm

§RITTER, ERNEST E., RED RIDGE FARM, WINFIELD, PA.
*Elda of Red Ridge Farm 4-11 305-2X 9197 419
s. Coldspring's Romulus Keystone d. Emma's Lou of Red Ridge Farm
Florie of Red Ridge Farm 2-10 305-2X 8219 400
s. Masterful's Fred of Hillside d. Fifie of Red Ridge Farm

§ROARK, WILBERT W., MR. & MRS., BOULDER, COLO.
Surprise's Sadie Supreme 4-11 305C-2X 11947 587
s. Hero's Supreme of Naifair d. Honey's Surprise

§ROBERTS DAIRY COMPANY, ROBERTS GUERNSEY FARM, ELKHORN, NEBR.
Burton Lane Thor's Rose Queen 3-7 305C-2X 8900 418
s. Pine Manor King's Thor d. Boulder Bridge Queenly
Elvadale Hunter's Elaine 4-2 305-2X 7001 294
s. McDonald Farms Hunter d. Ore Hill Elaine

Elvadale P. Goldie 3-2 305-2X 6831 305
s. Elmwood Brenda's Prince d. Ore Hill Nugget
Elvadale Starlight 4-2 365C-2X 10724 461
s. Ore Hill Richmond d. Ore Hill Starlight
*Garnavillo Faithful 4-3 305C-2X 6969 340
s. McDonald Farms Pre Kardinal d. Wey Acres Bruce's Fanciful
Highland Place Liza 4-4 305C-2X 11496 570
s. Meredith Dictator d. Noble Lad's Pet
Roberts Laban Bee 4-5 305-2X 8599 386
s. McDonald Farms King Laban d. Dot-Mar Pharaoh's Barbara

§ROBERTSON, JAMES B. & M. B., MID-CUTSTRAW FARM, PAOLI, PA.
*Byron's Snow Belle 10-1 293C-2X 10028 518
s. Tarbell Farms Radiant Byron d. Alvana Star

§ROBINSON, EVERETT E., REDLAND GUERNSEY FARM, WILDERVILLE, OREGON.
*Bonnibell Daybreak 5-3 305C-2X 7145 354
s. Fra-Mar Coronation Noble d. Coronation Dawn
*Pamela Joyce Janice 4-6 305C-2X 9646 401
s. Valley Pride's Patrick d. Twin Cedar Buddie's Janice

§ROGERS, HERBERT J., MR. & MRS., SHADY LAWN GUERNSEY FARM, EMDEN, ILL.
*Grace's Pearl of Commodore 8-8 305C-2X 13251 636
s. Commodore of Orchard Glen d. Grace of Smilax
Shady Lawn Princess Pamela 1-7 305C-2X 7426 324
s. Curtiss Candy Lucky Pal d. Dixie Kay Princess

§ROTH, ALLEN, LONE OAK FARM, LOWELL, MICH.
Lone Oak Antrex's Sue 2-6 305C-2X 6244 280
s. Cowham Farm Antrex Lad d. Sue Ann of Lone Oak Farm

§RUDAT, FRED, JR., CLA-ORE FARM, BROWNSMEAD, OREGON.
Cla-ore Count's Brunella 2-2 305-2X 10395 496
s. Happyholme Crown Count d. Cla-ore Knight's Brunhilda

§RYERSON, EDWARD L., BRUSHWOOD FARM, DEERFIELD, ILL.
Felix's May 2-4 305-2X 7376 396
s. Leahaven Felix d. Bonita's Charma Lea of Summit
*McKerrow's Sweet Bunny 7-5 269C-2X 6715 325
s. Mirth's General Gallant d. Valor's Betsey

§ST. BERNARD COLLEGE, PLACID OAKS FARMS, SAINT BERNARD, ALA.
*Alvina of St. Bernard 3-3 305-2X 8209 382
s. St. Bernard's Victor d. Collie Farms Elizabeth
*Therese's Amabel 3-8 286C-2X 8172 353
s. St. Bernard's Victor d. St. Bernard's Therese

§SALTER, KATHARINE, SALTER FARMS, COLCHESTER, CONN.
Salter Farm's Tinker Bell 2-3 305C-2X 6444 335
s. Salter Farm's Diamond Jack d. Wolfpen Anticipation

§SANBORN, ROGER C., SANBORN FARM, BOSCAWEN, N. H.
*Sanborn Farm Antigone 4-1 305C-2X 5852 309
s. Craney View Elmer d. Holmes Farm Beatrice
Sanborn Farm Latona 2-3 305C-2X 5656 250
s. Craney View Elmer d. Sanborn Farm Pandora

§SANDERS, MARK L., HERMAN E., JR. & LINDLEY, LEROY C., SANDE-HILL FARM, HAMILTON, OHIO.
*Duke's Masie of Glenview 7-11 365-2X 11874 518
s. Brownlea Merry Duke d. Commander's May of Glenview
*Starr Farm Miss Norma 6-5 365-2X 8234 450
s. Langwater Monopoly d. Missaukee Norma Rose

§SANDS, D. C., BENTON FARMS, MIDDLEBURG, VA.
*Benton's Excellence Beatrice 4-3 286C-2X 7430 387
s. McDonald Farms His Excellence d. Benton's Lucky Bridget
*Benton's Excellence Hepsy 5-7 275C-2X 8051 378
s. McDonald Farms His Excellence d. Benton's Hepsy 2d
*Benton's Lady Harriet 4-1 297C-2X 7481 370
s. Langwater Lord Benton d. Benton's Lady Hazel
Benton's Lady Pansy Girl 2-1 252-2X 5450 271
s. Langwater Lord Benton d. Benton's Excellent Pamelia
*Benton's Lady Sarah 6-1 294C-2X 9201 475
s. Benton's Sir Lucky Hero d. Benton's Lucky Sequel
*Benton's Lucky Sonora 7-1 365-2X 12734 574
s. Mt. Ararat's Sir Lucky d. Benton's Lucky Susan
Benton's N. Bess 2-4 363-2X 8352 453
s. McDonald Farms D. Nickey d. Benton's Lucky Bess
Benton's N. Bunny 2-2 286C-2X 5864 266
s. McDonald Farms D. Nickey d. Benton's Lady Bridget

§SAWIN, H. W. & SON, PRAIRIE LODGE, NORTHWOOD, IOWA.
*Boulder Bridge Winsome 6-7 305C-2X 9048 452
s. Valleywood Valiant Hero d. Douglaston Lady Lucy

§SCHARF, I. C., EDROBLIN'S FARMS, FLOYD KNOBS, IND.
*Edroblin Leap's Bonnie 3-2 253-2X 3551 223
s. Edroblin Emory's Leap d. Hayswood Elsa's Joan
*Edroblin Reveller's Pride 3-2 251-2X 3226 181
s. Eskdale Melba's Maxim Reveller d. Hayswood Blanche

§SCHMID, WALTER & SON, SARASOTA, FLA.
Maegeo Dynamo's Sadie Lou 2-4 305C-2X 6744 341
s. Langvalley Double Dynamo d. Wood Ford Bright Sadie
Sequel's Flower 2-11 305C-2X 6533 317
s. Quanqual Southbound Sequel d. Nellie's Flower
Sequel's Tulip Dolly 2-2 305C-2X 6404 292
s. Quanqual Southbound Sequel d. Jackson's Tulip

§SCHOELLERMAN, FRANKLIN R., VALLEY OAKS FARM, GALT, CALIF.
*Valley Oaks Ambler's Tessie 3-5 305C-2X 7636 374
s. Curtiss Candy Levity Ambler d. Revilo Thelma

§SCHWABACHER, JULIAN L., BARBIAN FARM, BETHLEHEM, CONN.
*Barbian Feluce 5-4 274-2X 8213 443
s. McDonald Farms Ferdinand d. Whimsy Mischief Moonstone

*Chub Hill Dulce	8-9	299-2X	8114	435
s. Elmstead Bab's Foremost		d. Chub Hill Sweetbrier		

§SHANNON, SIDNEY L., SR., ROSEGILL FARM, URBANNA, VA.

*Bunty of Rosegill	4-10	305C-2X	8068	390
s. Lida's Prince of Rosegill		d. Raider's Betsey of Rosegill		
*Rosegill's Emily	3-6	305C-2X	7754	354
s. McDonald Farms Honor Bright		d. Raider's Etta of Rosegill		
*Rosegill's Fernola	3-10	267C-2X	6748	373
s. Rosegill Rock		d. Flute of Rosegill		
*Rosegill's Pat	4-4	275C-2X	6623	296
s. Ria's Bright of Rosegill		d. Prudence of Rosegill		

§SHARPE, J. R., GUERN-MEADOW FARM, LENOIR, N. C.

Klondike Ray Mozelle	2-7	305-2X	7838	421
s. Klondike Raymost		d. Klondike Premost Mabel		

§SHIVELL, P. J., SHY VALLEY FARM, KINGSPORT, TENN.

Broadview's Glow	2-3	301C-2X	7171	352
s. McDonald Farms Pre Kelvin		d. Pride's Greatness		

§SHORTALL, J. CARROLL, JR., CHESTNUT RIDGE, CORDOVA, MD.

Ideal's Marmion's Barbee	2-5	301C-2X	7898	365
s. Ideal's Marmion		d. Ideal's Satellite's Beaconess		

§SHUE, S. & PLAGENS, J. C., EAST VIEW FARM, MEMPHIS, MICH.

King's Coriess of East View	2-0	294C-2X	6650	341
s. Cowham Farm Chumy's Kingman		d. Pat's Coral of East View		
King's Donna of East View	2-1	305-2X	8108	427
s. Cowham Farm Chumy's Kingman		d. Pat's Dorthey of East View		

§SHULER, J. B., BOMIR GUERNSEY FARM, HOLLY HILL, S. C.

Bomir Bright Floride	2-3	290-2X	6084	297
s. Rivelon Bright Bondwick		d. Duke's Ambassador Flossie		
Bomir Trumpter's Anna	2-6	365-2X	9218	478
s. Appin's Trumpter		d. Reveller King's Anna Belle		

§SISTERS OF PROVIDENCE, HIDDEN GOLD DAIRY, SAINT MARY-OF-THE-WOODS, IND.

*Hidden Gold Annette	3-7	363C-2X	8608	441
s. Big Springs Royal Cavalier		d. Hidden Gold Meadow Lady		
Hidden Gold Rosette	2-5	305-2X	5763	329
s. Big Springs Royal Cavalier		d. Hidden Gold Meadow Rose		

§SKAAR, ASHLE, GREEN NEEDLES FARM, HAYWARD, MINN.

*Green Needles Magic Mirth	5-7	305-2X	13992	706
s. Woodacres Bandleader		d. Daniel's Dona		

§SMITH, CHARLES F., JR. & JULIET G., OAKLAND MANOR FARMS, UNION BRIDGE, MD.

*Oakland Manor Lassie Lou	3-11	276C-2X	7853	455
s. McDonald Farms Inheritor		d. Lassie Baby Oakland Manor		
*Oakland Manor Lillian	5-3	293C-2X	8329	438
s. Thatch Meadow Steadfast		d. Lily of Oakland Manor		
Oakland Manor Rosy	2-3	305C-2X	7605	402
s. McDonald Farms Inheritor		d. Oakland Manor Rosanna		
*Oakland Manor Violet	8-2	305C-2X	13580	648
s. McDonald Farms Inheritor		d. Violette Oakland Manor		

§SMITH, GEORGE L., HOOSIER GUERNSEY FARM, MARION, IND.

*Hoosier K. Christine	4-11	260C-2X	6940	278
s. McDonald Farms Kingfish		d. Hightime Hopeful		
*Hoosier K. Drusa	3-9	266C-2X	7414	334
s. McDonald Farms Kingfish		d. Steadfast Lil's Peggy		
*Hoosier O. Doris	3-1	305C-2X	7061	364
s. McDonald Farms Don's Ovation		d. Way-Ellen Farms Royal Rose		

§SMITH, GERARD C., RATCLIFFE MANOR FARMS, EASTON, MD.

Ratcliffe Manor Rain	2-3	282C-2X	7480	399
s. Blakeford Nonpareil		d. Ratcliffe Manor Jeanne		
*Ratcliffe Manor Roxanne	6-11	305C-2X	11564	483
s. Spencer's Landing Caesar		d. Ratcliffe Manor Janie		

§SMITH, JENNINGS & SON, SLAUGHTERTON FARM, SUDLERSVILLE, MD.

*Hanover Hill J. Judy	5-7	365C-2X	10253	511
s. McDonald Farms Jason		d. Fairlawn F. P. Judy		

§SMITH, J. ROY & ELTON R., MED-O-BLOOM FARM, CALEDONIA, MICH.

*Jerry's Esther of Wilhilnor	5-10	305C-2X	10939	607
s. Sunny Side Jerry		d. Wilhilnor Dutch Aster		
*Med-O-Bloom Rosette	6-4	295C-2X	8539	349
s. Rosemont Majesty		d. Med-O-Bloom Rose		
*Med-O-Bloom W. Lady Hester	3-11	294C-2X	9651	482
s. Meadow-Gold R. Winston		d. Med-O-Bloom Lady		
*Med-O-Bloom W. Madge	3-0	305C-2X	11584	520
s. Meadow-Gold R. Warrior		d. Rosemont 4 H Star		
*Med-O-Bloom W. Melody	3-3	305C-2X	9326	436
s. Meadow-Gold R. Warrior		d. Med-O-Bloom Bea		

§SNARR, WARD, WARDHAVEN FARM, SILER CITY, N. C.

Wardhaven Martha D Lass	2-5	154C-2X	3839	187
s. Quail Roost Noble Spur		d. Wardhaven Donna Lass		
Wardhaven Martha R Pet	2-7	244C-2X	3690	212
s. Quail Roost Noble Spur		d. Wardhaven Rose Pet		

§SPESARD, WILBUR, RIDGE FARM, ILL.

Blak Hoosier's Belle	3-8	278C-2X	10681	481
s. Kitchener Fearless Recorder		d. Lizzie's Bonnie Bell		

§SPROLE, M. W., MR. & MRS., BONNIE VISTA FARM, MASON CITY, IOWA.

Bonnie Vista Gigalette	1-11	305-2X	5472	247
s. Gayoso C. L. Constantine		d. Bonnie Vista's Ginger		
Bonnie Vista Lustre	1-11	305-2X	6796	285
s. Gayoso C. L. Constantine		d. Greenfield Prince's Lily		

STANER BROTHERS, GREEN TREE FARM, ARGOS, IND.

*South Wind Neon	8-2	305C-3X	10760	577
s. South Wind Neon		d. Lucy's Mary Lue		

§STEELE, HAROLD A., IDAGEM GUERNSEY FARM, GOODING, IDAHO.

*Idagem Regent's Dorene	4-7	305C-2X	9307	451
s. Regent M. of Prestdale		d. Potlatch Doris		

§STEVENS, L. B., SHORELAND FARM, OCONOMOWOC, WIS.

*Shoreland Florabel	6-5	305C-2X	8380	419
s. Shoreland Courageous		d. Shoreland Flora		
Shoreland Golden Cynthia	2-7	305C-2X	8166	399
s. Sterlingold Melton		d. Shoreland Crystal		

§STEVENS, MARK W., NORMAN'S KILL FARM, GLENMONT, N. Y.

Norman's Kill Fashion's Charm	7-3	245C-2X	6097	293
s. Coronation Famous		d. Saugerties Fashion		
Norman's Kill Levity Actress	6-3	305C-2X	5760	270
s. Victory of Norman's Kill		d. Victor's Aurora		
Victor King's Meg	4-10	305C-2X	5713	270
s. Pollyanna's Victor King		d. Victor's Meg		
Victory's Edelle	4-2	282C-2X	4936	267
s. Victory of Norman's Kill		d. Mostyn's Edella		

§STILLMAN, CHAUNCEY, "BEAULEA GUERNSEYS", AMENIA, N. Y.

*Beaulea Footprint's Pauline	3-6	305-2X	8511	421
s. Foremost Footprint 15th		d. Greyholme Merry Paula		
Broadview Ione	5-9	305-2X	10372	551
s. Circleview Regal		d. Broadview Elsa		

§STINE, C. M. A. & SAMENDINGER, FREDERIC, FOXDEN FARM, NEWARK, DEL.

*Foxden's Ella	3-5	284-2X	8084	401
s. Spar Hill Foxden's King		d. Foxden's Elegance		
*Foxden's Ivy	5-11	305-2X	7964	413
s. Spar Hill Foxden's King		d. Foxden's Ideal		
*Foxden's Quaint Lady	4-3	261-2X	9005	460
s. Spar Hill Foxden's King		d. Foxden's Quality		
*Foxden's Regina	5-5	272-2X	9458	489
s. Spar Hill Foxden's King		d. Foxden's Rosalinde		
Foxden's Roselyn	2-2	289-2X	5801	304
s. Spar Hill Foxden's King		d. Foxden's Rosemary		

§STOUDER, H. O. & SONS, FAWN ISLE FARM, SOUTH WHITLEY, IND.

*Bonnie C. of Orchard Lane	6-3	305C-2X	11420	535
s. Gray Haven Argo's Constant		d. Tanners Belle Beauty		
Fawn Isle Colonel Loraine	2-2	305C-2X	7124	388
s. Sun-Blest Farms Colonel		d. Valor's J. Sandra		

§STULTZ, RAYMOND & SON, SANDCUT GUERNSEY FARM, TERRE HAUTE, IND.

*Sandcut Farm Count's Daisy	7-9	305C-2X	8649	415
s. Kenfleur's Laddie Count		d. Wanda's Madam Frances		
Sandcut Supreme Bessie	1-11	299C-2X	6868	331
s. Gardenville Supreme's Crescent		d. Sandcut Hopeful Tillie		
Sandcut Supreme Karla	1-11	301C-2X	8382	403
s. Gardenville Supreme's Crescent		d. Sandcut Hopeful Kate		
Sandcut Supreme Kay	1-11	305C-2X	7357	347
s. Gardenville Supreme's Crescent		d. Sandcut Farm Count's Kamilla		
*Sandcut Supreme May	2-11	289C-2X	8239	373
s. Gardenville Supreme's Crescent		d. Sandcut King's Madam		
Sandcut Supreme Thelma	2-1	305C-2X	9429	418
s. Gardenville Supreme's Crescent		d. Lane's Delight		

§SWALES, G. O., CRESCENT STOCK FARM, JOHNSON, WASH.

*Crescent's L. Gertie	6-0	305C-2X	6727	350
s. Chicona Langtry		d. Brabakers L. Gladiss		

§SWINT, WENDELL R., WEALWOOD FARM, LANDENBERG, PA.

*King's Wealwood Laurette	3-9	305C-2X	10747	496
s. Spar Hill Lilium's King		d. Peter's Wealwood Laura		
Peter's Wealwood Lou	3-7	305C-2X	6946	342
s. Ratcliffe Manor King Peter		d. Wealwood Louise		
*Peter's Wealwood Sue	7-9	305C-2X	9677	542
s. Ratcliffe Manor King Peter		d. Wealwood Sally		
*Wealwood Hope	5-4	305C-2X	10993	466
s. Wealwood Johnny		d. Peter's Wealwood Honey		

§TAGUE, S. P., SA ROSA FARM, SEQUIM, WASH.

*Maurice's Olympic Buttercup	6-9	305C-2X	11634	528
s. Western Glow Dairy Prince		d. Dorien's Bonny		
Sa Rosa Ramona	1-11	305C-2X	7161	347
s. Delphi Dell Master Damon		d. Check of Sa Rosa		

TAYLOR, J. W., CHELTEN FARM, LAS CRUCES, N. MEX.

Ben Lomond Doc's Edna	4-11	305-3X	9711	508
s. Doc of Sun Shine Valley		d. Elaine of Edgehill		
Cache Meadow Daphine	2-2	305-2X	6662	327
s. Cache Meadow Ponder		d. Cache Meadow Delfa		
*Repelmar L. Dorothy	7-8	305C-2X	10814	498
s. Gayhead's His Legatee		d. Repelmar Clifford's Deramore		

TEXAS TECHNOLOGICAL COLLEGE, LUBBOCK, TEXAS.

*Franchester Free Pride	6-10	305C-3X	10873	461
s. Langwater Freeman		d. Sinner's Pride		

§TOBLER, CHARLES, JR., TOBLER FARMS, CONCORD, TENN.

*Bill's Lady Maxine	9-9	254-2X	5412	274
s. Riegeldale Actor's Bill		d. Farragut's Maxim Fay		

§TOMLINSON, E. T., ESTATE, PONITON FARM, BRIDGETON, N. J.

*Poniton Keystone Piney	5-8	283C-2X	8508	362
s. Caumsett Keystone		d. Glenburnie Gold Coin		
*Poniton Martha Pansy	4-11	257C-2X	7299	389
s. Poniton Peter Lad		d. Poniton Martha		
Poniton Pearl	2-1	305C-2X	6493	295
s. Caumsett Australian		d. Poniton Keystone Piney		

§TONEY, WARREN A., WILLOW RUN FARM, BERRIEN SPRINGS, MICH.

Beauty's Trixie of Willow Run	2-9	305C-2X	6103	358
s. Meadow Lane King Paul		d. Joy's Beauty of Walnut Lane		

§TREES, SCHOCKE & SONS, BIG MAPLE FARM, FRANKFORT, IND.
*Big Maple Masher's Gloria 3-11 305-2X 9465 400
s. Welcome In Masher d. Big Maple Linda

§TURMAN, W. F. & SON, TURMAN FARMS, HORN LAKE, MISS.
Turman Gabe's Flowergirl 2-10 305C-2X 6971 310
s. Gayoso Chink's Gabriel d. Levity Verna
Turman's L.C. Bara 2-5 291-2X 4442 231
s. Turman's Levity Challenger d. Riegeldale Emory's Bara

§TURNBULL, WILLIAM & ARTHUR, TEVIOT FARMS, FAR HILLS, N. J.
*Teviot Benito's Ellen 4-9 263C-2X 6850 350
s. Benito's Pride of Mt. Paul d. Meadowbrook Alert's Emma
*Teviot Dug's Linda 3-11 303C-2X 7135 351
s. Meadowbrook Dug MacArthur d. Wilgorlan Farms Senator Lou
Teviot Royal Dot 2-9 365C-2X 7737 389
s. Woodacres Royal Heartsease d. Teviot Benito's Deborah

§UPHAM DOWNS FARM, MIDDLETOWN, DEL.
*Upham Downs Fact's Sara 3-3 305C-2X 7343 376
s. Upham Downs Felafact d. Upham Downs Saralute

§URQUHART, R. M. & MARION, GREENWOOD FARMS, WAYNE, PA.
*Sportsman's H. Joyous 5-7 305-2X 9688 429
s. Blakeford Harvester d. Suez's Joy of Meadowbrook

§VALLOT, STEPHEN V. & BOURGEOIS, J. M., BYE THE WAYE FARM, VILLE PLATTE, LA.
*Big Springs M. Mabel 3-4 234-2X 3960 227
s. McDonald Farms S. Masterman d. Big Springs Mayette

§VANDER GRIEND, FRANS C., BAKER VIEW FARM, LYNDEN, WASH.
*Baker View Belldame 7-1 305C-2X 8601 373
s. Argilla Adjuster d. Baker View Bellamy
Baker View Thalia 4-7 305C-2X 7963 343
s. Flying Horse Phil's Butterboy d. Baker View Thelma

§VELEKE, BERNECE A., VELGUERN FARM, LYNDEN, WASH.
*Velguern Corabelle 5-1 297C-2X 7004 369
s. Western Glow Royal Traveler d. Rutherglen Corene
*Velguern Countess Mary 4-8 305C-2X 9840 449
s. Western Glow Maryann's Royal d. Riverside Home Countess Bess

§WALKER, G. B. & SONS, WALKER FARMS, STONEVILLE, MISS.
*St. Albans Actor's Honor 10-4 305C-2X 9616 423
s. Wildwood Actor's August d. Flying Hill Hearts' Honor
*Walker Farms Barnard's Isabel 7-11 305C-2X 9741 440
s. Riegeldale Mck Barnard d. Shady No ok Isabel
*Walker Farms J. Labella 4-6 305C-2X 9782 442
s. Walker Farms Maestro's James d. Walker Farms Labella
*Walker Farms Majesty Primrose 5-2 305C-2X 10301 490
s. Riegeldale King's Majesty d. Walker Royal Pearl

§WALTER, CLARENCE, BILLINGS, MONT.
*Alexander's Mistress Molly 8-7 300C-2X 7807 318
s. Rose Marie's Alexander d. Magda Mistress

§WARE, MALCOLM C., WATAQUADOCK FARM, BOLTON, MASS.
*Chedco Sylvia 3-6 325C-2X 7369 412
s. Flying Horse Lute's Colonel d. Chedco Selma
*Constance of Bolton Abbey 3-7 365-2X 9283 390
s. Argilla Noble Philosopher d. Gilda of Bolton Abbey
Diana of Bolton Abbey 3-3 365C-2X 9416 428
s. Argilla Noble Philosopher d. Chedco Alice Blue Bell
Daphne of Bolton Abbey 2-11 365-2X 8142 380
s. Argilla Noble Philosopher d. Rowena of Bolton Abbey
*Valentia of Bolton Abbey 6-3 290C-2X 8268 410
s. Deershorn Fashion Lad d. Isolde of Bolton Abbey
*Vivian of Bolton Abbey 6-1 365C-2X 10384 539
s. Deershorn Foremost d. Nanon of Bolton Abbey

§WAYSON, WALTER L., GOLDEN RANGE FARM, DAVIDSONVILLE, MD.
Golden Range Levity Lil 2-3 305C-2X 5970 293
s. Langvalley Levity Count d. Golden Range Lilapop

§WEAVER, CLARK A., SAN-MOR FARM, PEMBERVILLE, OHIO.
Argo's Betty of Weaver Farm 3-3 305-2X 6240 362
s. Gray Haven Argo's Master d. Princess Betty of James Farm
*Coronal Glamour 3-0 327-2X 3973 218
s. Coronation Victory d. Coronation Golden Rod

§WEBSTER, WILLIAM & CLOSE, STEVENSON W., COOL BRANCH FARM, ABERDEEN, MD.
*Ariel of Cool Branch Farm 3-4 305C-2X 9036 422
s. R. F.'s Melody Master d. Spring Run Noble Belle
Brooke's Cross Fonola 2-7 305C-2X 8083 394
s. Clear Springs' Majestic Prince d. Brooke's Cross Portia
Cool Branch Free Angel 2-5 305C-2X 7970 407
s. Strongheart's Conqueror d. Greenacres Cascade
Cool Branch Hester 2-9 305-2X 7073 332
s. Mt. Ararat Royal Icelander d. Mt. Ararat Royal Heather
Cool Branch King's Bab 2-0 292C-2X 6542 289
s. McDonald Farms King Don d. Sunbeam of Locust Grove
Cornelia of Cool Branch Farm 3-0 305C-2X 8528 414
s. Elmstead Faith's Foremost d. Elmstead Dolly's F.D.Gray
*Greenacres Cascade 5-3 305C-2X 9744 495
s. Barbian King Victor d. Greenacres Casa Blanca
*Hickrill Garden Bee 5-4 305C-2X 11087 512
s. Caumsett Guard d. Pine Hill Ballerina
*Mt. Ararat Royal Humoresque 5-3 305C-2X 10479 486
s. Mt. Ararat Royal Valor d. Fancier's Elise of Mt. Ararat
*Sara of Cool Branch Farm 3-3 305C-2X 8477 421
s. Hickrill Chief Katonah d. Hickrill Garden Snowdrop

§WEEKS, JOHN F., GUNSTOCK HILL FARM, LACONIA, N. H.
Gunstock Hill White Christmas 2-1 305C-2X 7609 337
s. Defender of Ware d. Gunstock Hill Farm Cranberry

§WEINGART, HERMAN R., SR. & HERMAN R., JR., GREENRIDGE FARM, TORRINGTON, CONN.
*Broad Hill Florette 4-7 305-2X 9699 452
s. Broad Hill Traveler d. Broad Hill Perfection
*Woodmil Farm's Crown Jewel 8-5 281-2X 8660 439
s. Pine Manor Crown Supreme d. Nyala's Lucky

§WELCH, E. E., WELCH FARMS, FRESNO, CALIF.
Happyholme Kalo 4-8 305C-2X 10708 563
s. McDonald's Foremost Prediction d. McDonald Farms King's Kalo

§WELDY, MAURICE L., DR. & MRS., MAURANA FARM, GOSHEN, IND.
*Maurana Master's Grace 4-10 301C-2X 12660 664
s. Gardenville Charity's Master d. Clearland Butterfat Flash

§WELLEMEYER, E. H., THE COTTAGE FARM, SKILLMAN, N. J.
Cottage Radar's Legacy 2-7 305C-2X 7267 314
s. Caumsett Radar d. Gallina's Dawn Legacy Juggler
Green Meadow Monarch's Rose 9-3 305C-2X 6800 380
s. Glenburnie Monarch d. Rose Len of Locust Level
Gulnare's Dinah 5-4 240C-2X 6517 273
s. F. P. F.'s Highland Merrimac d. Lee Dan's Daisetta
Honey Branch Masher's Emerald 9-7 305C-2X 7166 373
s. Rosewald Glenburnie Masher d. Honey Branch Golden Emerald

§WESTERN GLOW FARMS, INCORPORATED, BOW, WASH.
*Delphi Dell Lady Maxine 5-8 305C-2X 13176 718
s. Delphi Dell Max d. Lady Luck of Delphi Dell

§WETZEL, RUTH E., BIRCH KNOLL FARM, PHOENIXVILLE, PA.
*Birch-Knoll Raider's Donna 3-10 305C-2X 7851 391
s. Birch-Knoll Raider's Lad d. Upland Donna Belle
*Birch-Knoll Raider's Polly 5-7 305C-2X 7997 477
s. Birch-Knoll Raider's Lad d. Rupaca's Royal Poppy
Birch Knoll Raiders Royalist 2-5 365-2X 9904 510
s. Birch-Knoll Raider's Lad d. Carthaginian's Clover Royalist
*Rilma's Madge of Frogner 9-11 305C-2X 6618 302
s. Cathedral Major Rilma d. Mazzie Starlight

§WHITACRE, W. H., JR., WIL-BAR FARM, ALLIANCE, OHIO.
*Belle Vista Forward Laura 3-11 305-2X 8320 415
s. Jaebardale Forward Countryman d. Belle Vista Royal Laura

§WHITE, MELVIN, OVERLAND HILL FARM, ALLISONA, TENN.
Overland Hill Ned's Charm 2-2 305C-2X 6471 306
s. Robin Roost Unis' Ned d. Overland Lucky Elsie

§WHITE, OGDEN, ALAMATUCK FARM, FAR HILLS, N. J.
*Alamatuck Philosopher's Pride 7-8 305C-2X 10309 413
s. Hominy Hill Philosopher d. Spruce Run Governor's Pansy

§WILLADSEN, PAUL S., FERNBROOK FARM, BORDENTOWN, N. J.
Inspiration's Mayola 3-4 217C-2X 5930 302
s. Inspiration of Locust Hill d. Commander's Etta May
Pert's Henrietta 5-3 303C-2X 7995 367
s. Rockingham Pert d. Argyle Farms Gem

§WILSON, H. B., MEADOWBROOK FARM, CALEDONIA, N. Y.
*Yeoman's Jewel Girl 3-5 291C-2X 5410 291
s. Coronation Yeoman d. Contentwick's Jewel

§WINN, ALBERT J., BURLINGTON, KANS.
Linda's Lucy Sue 2-7 303C-2X 6438 291
s. Springdale Dairy King d. Winnmead's Linda
St. Albans AVBoy's Loretta 2-1 264C-2X 7539 336
s. St. Albans Actor's Valiant Boy d. St. Albans Glamour Lettie
St. Albans King's V Midget 4-9 289C-2X 5690 347
s. McDonald Farms King Augustus d. St. Albans Valiant Midget

§WINN, JAMES A., JR., WINDY ACRES FARM, NORTH LITTLE ROCK, ARK.
Cooper's Varisty 5-3 305-2X 9876 513
s. Nixon's King Victor d. Cooper's Herada

§WINTHROP, FREDERIC, GROTON HOUSE FARM, HAMILTON, MASS.
Groton House Czar's Gamble 2-5 305-2X 5801 343
s. Flying Horse Czar d. Groton House Royal Lottery

§WIRT, ELMER J. & SON, MAPLE LEAF FARM, LEWISTON, MINN.
*Maple Leaf Genie 5-1 305C-2X 9877 505
s. Boulder Bridge Illustrator d. Glenis of Maple Leaf
*Maple Leaf Gloria 7-6 305C-2X 9475 432
s. St. James Rocket's Flash d. Ovation's Gertie of Maple Leaf
*Maple Leaf Mary Sue 7-9 305C-2X 10194 424
s. St. James Rocket's Flash d. Slogan's Sue of Maple Leaf

§WITMER, KERMIT L., KEREST FARM, DALMATIA, PA.
*East Malta's Harold's Lady 7-9 196-2X 6733 307
s. East Malta's Fannie's Harold d. East Malta's Supero's Lady
*Woodbourne Bugler Cherry 5-3 305C-2X 12392 451
s. Roughwood Bugler d. Woodbourne's Eskimo's Cherry

§WOODS, MORT, PRIMROSE FARM, ARDMORE, OKLA.
Primrose Sunny's Valique 2-10 233C-2X 5759 247
s. Rosewald Sun Lad d. Primrose Valet's Unique

§WOOTTON, J. G. & BRASHEAR, VERNON B., PURPLE DAWN FARM, COXS CREEK, KY.
Purple Dawn Tea Rose 2-1 250C-2X 5364 257
s. Antietam Romeo d. Purple Dawn Rose Bud

§YOUNG, BION, DUTCH MILL FARM, PLEASANT LAKE, IND.
*Dutch Mill's Dixie 5-5 284C-2X 10889 473
s. Kneipp Spring Adoration Cap d. Dutch Mill's Dolly's Dutchess
Dutch Mill's Golden Lil 2-1 365C-2X 10386 470
s. Curtiss Candy Golden Curtiss d. Dutch Mill's Betty's Lucky

§ZIEMER, KENNETH, MEADOW VIEW FARM, WALTHAM, MINN.
*Charlene of Meadow View 7-9 288C-2X 7302 387
s. Brandtjen's Keeper d. Charlotte of Willgert Valley

Vallemar Farms

LINCOLN, VERMONT

P.O. ADDRESS: R.F.D. #1, BRISTOL, VT.

JACK BALL, Manager — LEE CASSIDY, Ass't Manager — MR. & MRS. VALTIN H. LUST, Owner

A Great Sire Prospect Ready For Service This Summer
Consigned to 6th GUERNSEY SIRE SALE, APRIL 27, 1955
Exposition Grounds, Springfield, Mass.

Vallemar Nugget's King

Born July 24, 1954

Sire:
McDONALD FARMS PRE NUGGET

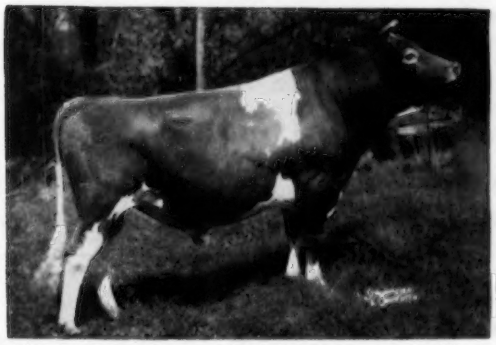

His first daughters on test doing very well. They have beautiful udders.
Sire: **McDonald Farms Prediction, AR**
Dam: **Klondike Hollifaith,** VG '47 '48
12417—674—Jr3—365C, 13655—701—5yrs—365C
1 AR daughter, full sister of Nugget
McDonald Farms Pre Orpha
14090—743—Sr2—365C

Dam:
YELLOW CREEK KING'S LADY
$1,750, 1952 Franchester Sale.
9163—582—Jr4—365—2x
11017—630—5yrs—305C—2x

Full sister to
YELLOW CREEK KING'S NOBLE, AR
In service at N. H.-Vt. Breeding Association.

DHIA proving

6 daus. av.	10377 M	5.1%	533 F
6 dams av.	7514 M	5.1%	382 F
Increase	+2863 M		+151 F

Sire: **Yellow Creek Meadow King, AR**
42 daughters classified, 3 E, 18 VG, 14 D.

His Dam's Half-Sister

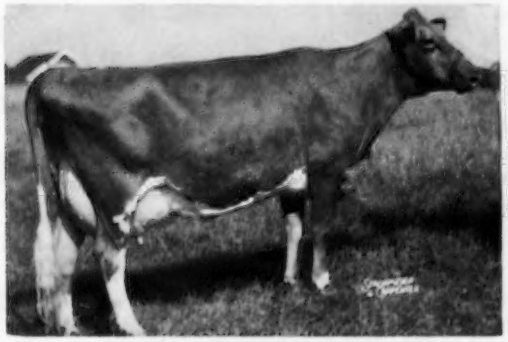

YELLOW CREEK KING'S MARCELLE, E '52 '53 '54
11299—521—Jr2—305C—2x
9717—477—Jr3—365—2x
*17049—*772—Jr4—305C—3x
20477—893—5yrs—365C—3x

His Maternal Granddam

LADY OF VICTORY NOLL
9 DHIA lactations av. 10630M—555F
4 AR records, all 2x av. 11440 M—580 F including 14178—741—AHI—728 T. M.

HERE IS A SIRE THAT WILL HELP YOUR HERD

PLAN TO PAY US A VISIT — YOU ARE ALWAYS WELCOME

FORGES FARM

INC.

ESTABLISHED 1910

PLYMOUTH MASSACHUSETTS

CONSIGNED TO —

SIXTH GUERNSEY SIRE SALE and 34th NEW ENGLAND GUERNSEY SALE

Wednesday, April 27, 1955, Exposition Grounds, Springfield, Mass.

5 HEAD — A Young Herd Sire Prospect — 4 Good Useful Young Females

THE YOUNG BULL

FORGES NANCY'S SUPREME

Born July 1, 1954 — 7 nearest dams av. 15430—744

Sire: GARNET'S DARIUS,AR, sire of many show ring winners. His daughters are making most creditable AR records. Forges D. Buttercup is high cow in her class for the breed in 1954.

Dam: FORGES NANCY, 13478—594—Jr2—365C, 16737—760—Jr4—365.

Next Dam: 14572—605—Sr2C, 20976—852—Sr4—365.

4 Young Females —

Two Bred Heifers — one due June 24 — the other August 31.

A Young Cow and A Heifer — both by our proved sire, Forges Bell Boy

1. **FORGES FAWN BELL** — born October 2, 1950
   8881—407—Jr3—305—2x (pending) due at sale time.
   Dam: FORGES DAUNTLESS, 13539—604—Jr2—365C
2. **FORGES SARA BELL** — born December 29, 1952 — due May 6, 1955.
   Dam: FORGES F. H. EVELINA, 11102—583—Jr2—365, 13584—717—Sr3—365C.

Look These Over Closely Sale Day

T. B. and Bang's Accredited (Vacc.)
Farm located approximately 3 mi. from Plymouth Rock off Route 3.

LOTHROP WITHINGTON, President
THOS. W. PRENTICE, Manager

BUTTERFATS

LONE MAPLE FARM

FEEDING HILLS, MASSACHUSETTS

DEAR GUERNSEY BREEDERS:

Lone Maple Farm has been sold, and on May 25th we will offer our small select herd of Butterfat Guernsey cattle at public auction. This will be a complete dispersal of all cows bred by us except one blemished cow which we will retain for our own family use.

It is with reluctance and many regrets that we make this decision, for working with Guernsey cattle has been both pleasurable and profitable to us over the years. Our association with Guernsey breeders has been very amicable, and we have found them to be a fine and friendly group of people. We also wish to thank The American Guernsey Cattle Club for the splendid, impartial service and support we have received.

We owe a lot to the Guernsey cow and feel confident that these animals will give a good account of themselves in their new homes.

Mr. & Mrs. Philip J. Picard

PHILIP J. and MABEL PICARD — T. B. and Bang's Vaccinated Accredited

BUTTERFATS

Deep Lake Farm

LAKEVILLE · CONNECTICUT

Consigns To 6TH GUERNSEY SIRE SALE

April 27, Exposition Grounds, Springfield, Mass.

A Grand Individual Rich In Butterfat Breeding Ready For Service Out of A Great Cow Family That Grows Better Each Generation.

Your Opportunity To Add A Little Butterfat

BUTTERFAT ADVERTISER

Born April 19, 1954

Sire: **BUTTERFAT DEMONSTRATOR, AR**

Sold 1947 for $1,700. By Clara's Heartsease Butterfat, AR. An own son of Heartsease's Butterfat, out of Imp. Hilltop Butterfat's Clara, 14060—694—GG, 17009—856—A, 15963—*860—7yrs—305C—2x, still a Class Leader Record, made 1932. Demonstrator is out of Hilltop Butterfat Lilac, 12841—726—EE, a daughter of Hilltop Butterfat, AR, out of Hilltop's Lily of Fashion, 10668—614—G.

Dam: **MAPLE LANE AFRICANDER'S QUEEN**

12822—765—Jr3—365, 14538—854—Sr4—365C, 16677—884—8yrs—365C.

Still a fine cow at 10 years.

Same bloodline as dam of Hagan Farms Merry Song.

ADVERTISER'S MATERNAL SISTER

MAPLE LANE FROLIC'S QUEEN BEE

10114—498—Jr3—305C, 14170—734—5yrs—365, 6718—336—6yrs in 109 days. In December she produced 2073 m—113.6 f.

Her Daughter: **GOLDEN HARVEST QUEEN BEE**, 12435—634—Jr3—365C. Topped Conn. State Sale, 1954 at $1,500. Her daughter, Golden Harvest C. Queen Bee, 1st Sr. Calf, Jr. Ch., Conn., 1954.

HIS SIRE'S HALF-SISTER

MULHOCAWAY BUTTERFAT ROSETTA, VG '50 '52

*16319—*807—Sr4—305

Class Leader 5th in milk, 6th in fat

20294—1039—6yrs—365

Sold for $3,700, 1949.

Advertiser is one of the last sons of Demonstrator. Don't let him get away from you.

"Building For The Future"

WILLIAM CHILCOAT, Supt. ERVIN HIBBERD, Farm Manager JOSEPH HUFFER, Herdsman

Do You Need That Good BUTTERFAT Blood?

We will see you at the **34th NEW ENGLAND GUERNSEY SALE, April 27, at Springfield, Mass.** We have two consigned.

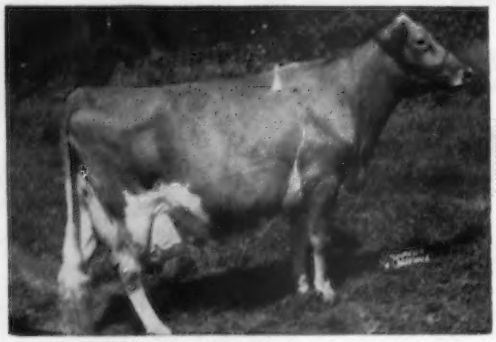

McAFEE'S ELLEN, VG '48 '50—E '52 '53
9909—451—4G
17868—842—5yrs—365C
21342—957—6yrs—365C
10196—482—7yrs—305C—2x
12450—574—8yrs—305—2x
*25188—1144—10yrs—365

1. FRANKLIN LAKE'S GLITTER

Born June 26, 1950
9350—478—Sr2—305C—3x
Due March 28 to Dunwalke Beauty's Fort, he by Coldspring's Beauty Noble King—McAfee's Ellen.

2. FRANKLIN LAKE'S HONOR

Born April 2, 1951
7544—387—Sr2—HIR—305—2x (pending)
Due May 1 to Dunwalke Beauty's Fort.

Our herd numbers 310 head of the Green Meadow—Butterfat cross—cows that pay their way with a herd average better than 8,000 lbs. of milk and 400 lbs. of fat, on 2x milking.

These cows make us proud to be a part of the Guernsey Breed.

Accredited HIR Dehorned Vaccinated

FRANKLIN LAKE DAIRY FARMS — Sussex, N. J. — R. D. 2

JAMES DEKORTE, Owner ROBERT S. CLAPP, Manager

News From NYALA

Our proved AR bull, Nyala Peerless Prince, continues to sire fine calves. His latest achievement is a beautiful heifer born March 8, 1955, out of Nyala Supreme Bettina, VG '49 '51 '53 '54, 17310—1027—7yrs—365C. This heifer calf is a full sister to Nyala Prince's Proud Lad, 1st prize Bull Calf and Junior Champion at Conn. State Show, 1954, and sold to Salter Farms, Colchester, Conn.

Another recent Prince calf is a bull born November 22, 1954, our No. 17-54. He is out of Nyala Supreme Starlight, E '53, 16982—934—Sr4—365 and is hard to fault. He is full brother to Nyala Prince's Moonlight, 1st prize Sr. Yr., E.S.E. and Conn. State Show, 1953, and to Nyala Prince's Nero at the farm of C. E. Hodges, East Kingston, N. H., and also to Nyala Prince's Laddie, at Gladview Farm, Southbury, Conn. **This calf No. 17-54 is for sale.**

Nyala Honor's Bluebell, VG '53 '54, dropped a bull calf on February 12, 1955 by Fairlawn Ermine's King, that makes official her Class Leading record of 14893—699—Jr3—365C—2x, 2nd in milk and 6th in fat. Her previous lactation she produced 13816—606—Jr2—365C. We have started her on retest in Jr4—365—2x and she promises to make another Class Leading record as she is milking about 10 lbs. per day more than she did as a Jr3. She inherits her production from her dam, Fairlawn Actor's Indigo, E '49 '50 '51, 19426—946—Sr3—365C (Milk Class Leader) and twice since a Class Leader on 305 days twice-a-day milking, *18494—838—8yrs—305C—2x (National Class Leader for Milk). **Bluebell's bull calf, our No. 1-55, is for sale.** His full brother is at Gered Farms, Marshfield, Wis.

Looking forward to the 1955 show season we have selected among our probable entries, a beautiful heifer calf named Nyala Prince's Glorius, born September 18, 1954. She also is a Prince calf and is out of Nyala Supreme Beda (VG '51), 17537—903—5yrs—365C. This makes her a full sister to Nyala Prince's Glory, E '53 '55, 16466—1008—5yrs—365, Grand Champion Cow at Conn. State Show, 1953, and sold last May for $8,000 to Golden Harvest Farm.

NYALA FARM . *Greens Farms, Connecticut*

HORACE LANUTE, Managing Herdsman

Please address correspondence to:
MR. and MRS. J. W. FOSTER, Managers

MIDWEST INVITATIONAL SALE

Waukesha, Wisconsin — April 25, 1955

50 FEMALES . . . 3 BULLS

CONSIGNMENTS INCLUDE: 2 Excellent Cows. The All-American 2-year-old of 1954. The Honorable Mention All-American Junior Yearling of 1954. A Senior Yearling Daughter of the National Junior Champion. A Maternal Sister to Reserve All-American 3-year-old. 5 head out of Class Leading Dams, and several out of cows with State Class Leading Records. The Bulls are Burton Lane Grace's Steadfast, an August 6, 1954 son of McDonald Farms Steadfast and Conrad's Lady Grace, E '51 '52, 17235—832—5yrs—365C; Rosewood A Dictator, a July son of Rosewood Royal Aristocrat (Foremost Quantity's Royal—Yellow Creek King's Bea), out of Ideal's L. D.'s Shirly, VG '54, Excellent Mammary System, 14675—781—Jr2C; Norgert's Scotsman Alexis, a March, 1954 son of Boulder Bridge L. Alexis (Boulder Bridge Lucero—Boulder Bridge Quebec, Excellent '50 '51), 11211—506—Sr2—305C—2x, 12419—611—Sr3—305C—2x.

Breeders have been most generous in their support of this sale. Form and Function have been stressed in the selections, and we believe we have a group of cattle that will satisfy the most discriminating buyer.

Sale Headquarters: AVALON HOTEL, WAUKESHA, WISCONSIN

Midwest Sale Committee Co-Chairmen
MALCOLM J. BOYLE — R. F. LOCKE

For Hotel Reservations or Catalogs Write:
DELBERT H. KINGSTON & ASSOCIATES
P. O. Box 404 Cary, Illinois
Phone: Mercury 9-5531

LOOKOUT VALLEY FARMS DISPERSAL

At the Farm — Lake Geneva, Wisconsin — April 26, 1955

WILLIAM Y. GILMORE, JR., Owner GERALD M. JENKINS, Manager

90 HEAD — 37 Cows — 14 Bred Heifers — 34 Open Heifers — 5 Bulls

Including

Sterlingold Marauder — A Proved Bull 7 Years Old

BACKED BY PRODUCTION

Dam: 3 Class Leader Records
Maternal Sister: Class Leader Record
Maternal Granddam: World Record when made and a Class Leader
Daughters: First 4 averaged 11453—607—2yrs.
Increased production 1826 M — 120 F over dams at same age, Actual

BACKED BY TYPE

On Dam's Side: Two Excellent, One Very Good
On sire's side: One Excellent, One Very Good
Daughters: 2 Very Good, 2 Desirable
Sons: 2 were Jr. Ch. — 1 Wis., 1951 — 1 Walworth County, 1952

30 Daughters and 4 Sons Sell — 1 Son out of an Excellent cow

Among the females selling are 3 Excellent cows with records up to 15254 Milk, 802 Fat

A real choice group of heifers selling, including daughters of Excellent cows and 2nd Heifer Calf at the National and Wisconsin, 1954. Her full sister by Curtiss Candy Levity Hero. Several young heifers by Fairlawn Prince's Actor.

For Hotel or Motel Reservations write:
GERALD M. JENKINS, Lookout Valley Farm, Lake Geneva, Wisconsin. Phone: 3111

For Catalog Write: **Delbert H. Kingston & Associates**
P. O. Box 404 Cary, Illinois
Phone: Mercury 9-5531

55 REGISTERED GUERNSEYS TO SELL

18th MISSOURI STATE SALE

Monday, May 2, 1955, 12:00 Noon, Columbia, Missouri

From leading herds of Missouri, Indiana, Illinois and Oklahoma.
Important Foundation Animals Include:

FOREMOST FOOTPRINT
44 AR daughters, 14 PR sons.
A son of Langwater Country Blossom, 11936—607 Jr2, 15080—729—5yrs. 4 progeny sold for $29,550.

BRIGHT LAD'S ACTRESS
19146—980—Jr4—365
4 AR sons, 1 AR daughter.
Many descendants in sale.

It took us 18 years, but every animal old enough has a record of production or is on test and every young thing is out of a tested dam.

Consignors from: Missouri, Indiana, Illinois, and Oklahoma.

A Bred Heifer Sale Plus!

29 BRED HEIFERS — The best lot ever assembled at a Missouri State Sale. By such sires as Fairlawn Actor's Forward and a 12386—627—Jr3 dam; Meadow Lodge Sweet Boy and a 13211—651—Jr4 dam; Seco Gail Imperial—10139—550—Sr3 dam; a Foremost J. C. daughter out of a 10984—554 dam, etc.

Fairlawn, Ideal, Gardenville, Foremost, Meadow Lodge, Fuller, White Lick, Curtiss, St. Albans breeding well represented. Many heifers of show caliber, and due for late summer and fall freshening.

COWS — Sure — 9 Good Ones. Leading off is the 4th high Guernsey in the State in 1954 — a flashy Repelmar Baron Performer daughter with 11128—667—Jr2. A fine milky 5-year-old from Foremost, with 13897—643—Jr4. A 11415—533 lb. daughter of Meadow Lodge King of The Meads, and all others with good AR or DHIA records.

13 OPEN HEIFERS — Excellent foundation, nice type. By well-known sires and out of dams to 12107—583—Sr2.

5 BULLS — Best in 18 years — by such sires as Foremost Footprint; Gardenville King Lee; Flying Horse Amy's Private; Fairlawn Actor's Forward, and Flying Horse Maestro. Dams to 15354—740—Sr3, and every one out of a dam with over 700 lbs. One granddam, 21546—1029. We may use artificial insemination, but IT'S THE SEED THAT COUNTS. HERE IT IS!

All Cattle T. B. and Bang's Free. Heifers Calfhood Vaccinated.

BANQUET, Sunday, May 1, 6:30 P. M.

DANIEL BOONE HOTEL, Columbia, Missouri

For Catalog Write or Wire:

MISSOURI GUERNSEY BREEDERS' ASSOCIATION
409 Exchange National Bank Building — Columbia, Missouri

WE CONSIGN:

MISSOURI STATE SALE, COLUMBIA, MO. — MAY 2

MEADOW LODGE MELO PLAYER (born September 19, 1954)

Seven nearest dams average 14766 Lbs. Milk — 812 Lbs. Fat

An extremely nice dairy calf loaded with production, and by Flying Horse Maestro, a son of Flying Horse Colonel's Promise and Catamount Melody, out of Meadow Lodge Climax's Bess, 13008—633—Sr2—365C; next dam, 21546—1029—A.

His Dam

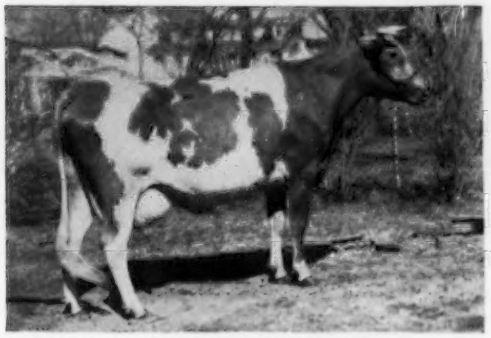

MEADOW LODGE CLIMAX'S BESS, D '50
13008—633—Sr2—365C
Next Dam: **Cooper's Augusta's Bess**
14144—625—DD, 21546—1029—A

Sire's Dam

CATAMOUNT MELODY, E '48
12360—751—Jr2—365C. 14047—848—A
4 AR sons, 5 AR daughters

Also, Harry picked two members of the Halma family.

Her Daughter and Granddaughter

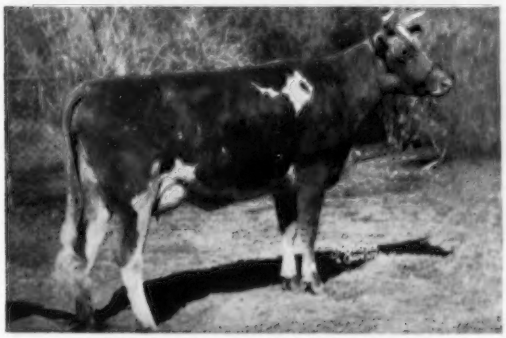

MEADOW LODGE HALMA, VG '50
12607—592—Sr2—365, 13211—651—Jr4—365

MEADOW LODGE SWEET HALMA

(Bred Heifer)

Sire: **Meadow Lodge Sweet Boy**

A son of Meadow Lodge King's General and Meadow Lodge Rex's Sweetheart, VG '47, 17181—782—5yrs—365C, that is doing an outstanding job for us.

Dam: **Meadow Lodge Halma,** VG '50

A daughter of Langwater Commando, out of a Langwater Valencian daughter, VG '47, with 15632—690—Jr2—365.

Next dam has 14482—750—7yrs—365.

SWEET HALMA is due July 17, to Meadow Lodge Royal Maker, a son of Meadow Lodge Rex's Kingmaker and Foremost Royal's Lilly, VG '47 — E '50, 17311—788—Sr4—365. a daughter of Foremost Royal Valor. She is a big, strong heifer with powerful inheritance for good type and production.

MEADOW LODGE KING'S KALMANA, a three-year-old, due March 31 and sold open. Just finished with 11415—532—Jr2—365 (pending). She is a nice young daughter of Meadow Lodge King of The Meads, out of a Rex's Kingmaker dam, D '52, 9780—463—Jr2—365C, in turn a daughter of Meadow Lodge Halma (see above).

MEADOW LODGE MISS KURTY (born September 5, 1954), one that the boys and girls should like. An awfully nice dairy individual by Flying Horse Maestro. he is really doing the most promising job of any young bull ever used at Meadow Lodge, and out of a Rex's Kingmaker daughter, thus Argilla Flute top and bottom.

MEADOW LODGE FARMS

ACCREDITED — **8000 S. W. 29th Street — Oklahoma City, Okla.** — **NEGATIVE**

KENT B. HAYES, Owner — MELVIN MARTIN, Herdsman

• Selling In 18th MISSOURI STATE SALE •

May 2, 1955, Columbia, Missouri

An Outstanding Bull Calf — Very Typy Bred Heifer and Open Heifer

THE BULL ——— **SECO FORWARD NERO**

Born June 24, 1954 — A very nice type calf.

His Sire

FAIRLAWN ACTOR'S FORWARD, AR
Gr. Ch., American Royal Dairy Show, 1949, 2nd Aged, Mo., 1949. Sire of 1st & 2nd Heifer Calf, 1st & 4th Jr. Yr. Heifer, Mo. State Show, 1953. 1st, Sr. & Jr. Ch. Bull Calf, 1st 3-year-old Cow, 1st Best Udder & Gr. Ch., Mo. Show, 1954.

His Dam

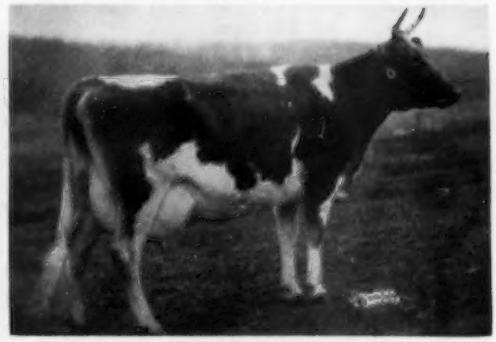

SECO IN-NOCENT
12560—650—Sr3—365C
13053—703—5yrs—365C

His Sire's Full Sister

FAIRLAWN ACTOR'S INFANT, E '48
13384—624—Jr2—365

His Maternal Granddam

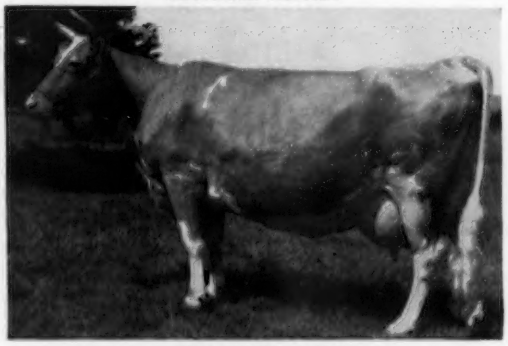

CHIC OF WOODSIDE
11673—636—Jr4—365, 13331—707—6yrs—365C
12890—705—A

BRED HEIFER ——— **SECO FORWARD'S INEZ** Vacc.

Born September 17, 1952

She has the size and conformation to stand plenty of competition this fall as a 2-year-old. Due May 15, 1955 to Seco Forward's Sheik, by Forward, out of Style of Woodside, VG '48, 15492—617—6yrs—365C.

Sire: **FAIRLAWN ACTOR'S FORWARD, AR**
By Fairlawn Peerless Actor, AR, out of Fairlawn F. P. Gusta, VG 3 times, 15807—784—6yrs—365C.

Dam: **SECO IM-OGENE**
12386—627—Jr3—365C
Next Dam: **MIDDLEBARSH BETH**
11384—661—CC, 12708—691—AA

OPEN HEIFER ——— **SECO KING'S CLARA** Vacc.

Born April 19, 1954

A well-grown individual with plenty of quality and style.

Sire: **SECO FORWARD'S KING**
By Fairlawn Actor's Forward, AR, out of Gayhead's Im-manent
14797—820—Jr3—365.

Dam: **PLAYHAVEN Y. CONTENT**
10491—515—Jr2—365C
11574—567—Jr3—365C
13204—625—6yrs—365
Next Dam: **THORNWOOD ARGYLL'S NEVA, VG '50**
15336—648—A, 16425—706—A

Study The Records and Type Behind These Consignments and You Will Be A Bidder

SECO FARMS — Arcadia, Missouri

Federal Accredited 540906 . . . Vaccinated — Negative

GUY E. KENNEDY, Manager

In Our 52nd GLENBURNIE SALE,

THURSDAY, APRIL 21 at 12:30 Noon

On Glenburnie Farm, 2064 Lawrenceville Rd., Trenton, N. J.

There will be fifty head, 45 of which will be fresh or close, and 5 choice yearling heifers.

ACCREDITED — CERTIFIED — VACCINATED

From GLENBURNIE—Vacc., due at sale time, is a daughter of Ideal's Wilma's Eminent, he by Ideal's Emperor's Susie, 14 lactations 214,559 milk, 10,178 fat. The sire is out of Ideal's Jubilee's Wilma, *20079—*1056—Sr3—365. The dam of this promising 2-year-old is double to McDonald bulls as grandsires.

Two Granddaughters in Sale

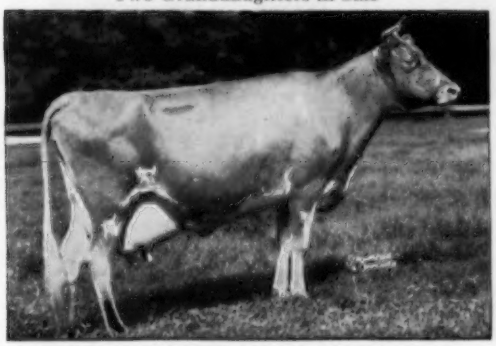

STRONGHEART'S LADY MARY, VG'47
17104—840—Sr3—365—1095
Grand Champion Cow, 1948 N. J. Show. 2 PR sons. She by Rosalind's Strongheart out of Dynamo's Minnie, VG '47. Also dam of Janson's Minnie, 14345—813—6yrs—365.

We are selling two promising daughters of Locust Grove I. Marvel, Jr. Champion Bull, 1951, N. J. Show, he by the twice Grand Champion AR bull for Locust Grove, Fairlawn H. Invincible, out of Strongheart's Lady Mary.

Each is due at sale time, one on April 22, bred to our son of Fairlawn Actor's Radiant that is in service at Western Pennsylvania Artificial Breeding Co-op. His two daughters, Rycklaver Radiant Actress, 18769—*1102—Sr3—365C, and Rycklaver Actorine, 17873—*1016—Sr3—365, sold for $2,600 and $3,100 in the Dunwalke Dispersal.

We are also consigning ALLERTON HILL BEAU'S CONNIE, due April 23 to Glenburnie Lois Radiant. She is a line-bred Butterfat, being line-bred to Hilltop Butterfat Senator as she is a double granddaughter of Mulhocaway Butterfat Senator whose daughters are proving as high producers. Five are in the Woodacres herd and three of them have completed AR records with 589, 626 and 618 lbs. as 2-year-olds; 1 daughter, Allerton Hill Butterfat Beauty, is at Mulhocaway and has completed a Jr3 record of 9387—435—305C—2x and on retest has made 6155 lbs. milk and 283 lbs. fat in 131 days.

Jack Gray from Pennington is consigning a choice cow of Glenburnie breeding, 6 years old, Vacc., due at sale time. She is by Glenburnie Reliance, he by Coldspring's Hardwick's Royal and out of Glenburnie Golden 6th, therefore Reliance is own brother to Glenburnie Royal's Golden, 20686—1101—6yrs—365.

From Wye Heights—3 Cows, Vaccinated, 2 fresh in April, due May 15, two are line-bred Maxim of Bournedale, a third one is a granddaughter of Mt. Ararat Royal Valor.

Meadowbrook Farm, Bernardsville, N. J., consigns 7, of which 2 are Vacc., with 6 fresh in March or April, 2 due April 29. Three are daughters of Hominy Hill King's Ashland, he by Riegeldale Coronation King, three are by Woodbine's Daughter's Magnet, he out of Woodbine's Daughter, she out of Langwater Woodbine, and the 7th is by Flat Brook His Chief, he by Coronation Herald, out of Chinquapin Glamour Girl, she out of Chinquapin Meadow Princess, hence a double Langwater Levity.

Harry Gerard consigns VEDA OF GLENBURNIE, due April 15, she by a Green Meads son of Foremost Lucky Girl, out of Coldspring's Romulus Veda, she out of Coldspring's Hardwick's Vanity, 18293—724—A.

From Locust Grove, 12 Cows, among which are NORA'S PROSON'S PRINCESS, 18538—814—6yrs—365; MULHOCAWAY KATHERINE, 12313—619—BB; BONDWICK'S MARY, 11612—624—6yrs—305C—3x; CARBRIGHT'S ELIZABETH, 16907—806—7yrs—365; CARBRIGHT'S BERTHA, 15002—757—Sr4—365C; YEOMAN'S C. MABELLA, 14250—718—Sr3—365C; GLENBURNIE GLEN'S VALENTINE, 12326—582—Jr2—365C; and MIDVIEW CHARMER'S GLADYS, 14005—684—8yrs—305C—3x.

For Catalogs Write—**THE PATE SALES CO., 2064 Lawrenceville Road, Trenton, N. J.**

Phone EXport 2-7587

MAINE GUERNSEYS

MILLAY HOMESTEAD
George H. Millay, Richmond

SUNNYDALE FARMS
E. M. & A. L. Hillman, Bangor

ELM CREST FARM
John E. Roberts & Son, Alfred

FERNDALE FARM
John H. Kief, Ellsworth

CAPHIR FARM
Mr. and Mrs. Paul Roehrig
Westbrook

GREAT MAPLES FARM
Gordon M. Andrews
Dover-Foxcroft

BRIGEEN FARMS
Hugh C. Briggs & Nathan Morris, Turner

HIDDEN ACRES FARMS, Inc.
Farmington

ROUNDABOUT FARM
Mr. & Mrs. John B. Corning
Kennebunkport

CLEARVIEW FARMS
Norman B. Woolworth
Winthrop

COLE FARM DAIRY
Robert W. Cole, Biddeford

JUNIPER LEDGE FARM
George W. Larrabee, Jr., Bath

WINDWOLD FARM
Arthur & Lois Sharpe, Augusta

ELM HILL FARM
Wm. L. Vaughan, Hallowell

A LEVITY KING Goes To

The 34th NEW ENGLAND SALE, Springfield, Mass., APRIL 27, 1955

A PYREX Sells In **MAINE HEIFER SALE, Augusta, Me., MAY 14, 1955**

CONSIGNED . . . **34th NEW ENGLAND SALE**

ELM CREST KING'S ETHEL (Vacc.)
Born August 20, 1952
Pasture-bred to Northern Commander.
Due about sale time.

Sire: **VILLA CREST LEVITY KING**
Sire: **Pine Manor Levity King**
Dam: **Clarion King's Vera**
3 records include
12206—581—5yrs—365C—903 T.M.
11352—541—8yrs—365—730 T.M.
2 AR sons, 3 AR daughters,
2 VG, 1 D.

Dam: **ELM CREST FARM'S PAULETTE**
7133—418—Jr2—HIR—305C—2x
Next Dam: **Elm Crest Farm's Paulina**
9016—437—6yrs—305C—2x
11165—539—7yrs—305C—831 T.M.
3 AR daughters

CONSIGNED . . . **MAINE HEIFER SALE**

ELM CREST PYREX EVE
Born January 4, 1953
Pasture-bred in October to
Northern Commander.

Sire: **FAIRLAWN ACTOR'S PYREX**
Sire: **Fairlawn Peerless Actor, AR**
Dam: **Moreau Farms Kit** (VG '49 '51)
12125—639—Jr3—HIR—598 T.M.
12386—650—Jr4—HIR—558 T.M.
16051—829—Sr4C
13603—709—6yrs—305C—3x

EVE is out of an AR daughter of Walnut Crest Brig's Eugene and Walnut Crest Major's Echo, 11367—596—Jr2.

Both KING'S ETHEL and EVE are bred to Northern Commander, a son of Sterlingold Courteous King, out of Northern Conrad's Vera, 13570—741—Sr4, she a full sister to Horse Shoe Conrad's Lillian, 17793—933—Sr4 and Northern Conrad's Lily, 15032—771—Sr4C (**see page 2 of North Farm insert, February 15, 1955 Guernsey Breeders' Journal for picture of Commander's dam and her two full sisters**).

ELM CREST FARM

VISITORS ALWAYS WELCOME
JOHN E. ROBERTS & SON, Owners
At North Alfred, 3 miles from Alfred

Alfred, Maine

---

2 Granddaughters and A Great Granddaughter of QUEEN MAB Consigned

MAINE HEIFER SALE, Augusta, Maine, SATURDAY, MAY 14, 1955

1 . . . **ELM HILL PEARL** (Vacc.)
Born: Dec. 26, 1952
Due Sept. 22 to Elm Hill Mable's Prince
Sire: Tamworth Iola's Prince (he is also sire of "RITA" — see below).
Dam: Electron's Joyful
9456—394—6 HIR—512 T.M.
Sire: Grassland Valle Electron
Dam: Moorland Porlu's Joy
3 HIR records include 10372—463—AHI—2x.
2 HIR daughters

2 . . . **ELM HILL RUTH** (Vacc.)
Born December 4, 1953
Dam: Elm Hill Marbone
9575—427—Sr4—HIR—580 T.M.
A daughter of Tamworth Iola's Prince, out of a Very Good cow.

Ruth is sired by Webotuck Majesty, he by Lincoln Charmer and out of the great cow . . .

RED ROSE QUEEN MAB
13076—*738—Sr3—HIR—730 T.M.
*18767—*1026—5yrs—HIR—730 T.M.
16923—*948—6yrs—HIR—730 T.M.
14299—746—AHI—730 T.M.
13055—711—AHI—645 T.M.
12652—646—AHI—730 T.M.

A National Class Leader for fat at 5yrs—HIR, 6th for milk. Also Class Leader 4th place for fat at 6yrs—HIR.

3 . . . **ELM HILL RITA** . . . born February 12, 1953. Due August 6, 1955, to Elm Hill Mable's Prince, he by Tamworth Iola's Prince. **RITA** is sired by Tamworth Iola's Prince, AR, he by Argilla President, AR, out of Tamworth Iola, 15734—726—AA (1 AR son, 2 AR daughters). She is out of Webotuck Gay Mab, VG '53, she by Lincoln Gay Prince, AR, out of Webotuck Queen Youmab, 4 records up to 11465—507—CHI—686 T.M. Youmab is a daughter of Red Rose Queen Mab (see above).

ELM HILL FARM — Hallowell, Maine

WILLIAM L. VAUGHAN, Owner — Phone: Hallowell 34706 REUBEN SHAW, Manager

• CONNECTICUT GUERNSEYS •

FLASH!! JUST COMPLETED 2 MORE CLASS LEADER RECORDS

LAW-WILL BRIGHT PET

*16945—715—5yrs—365C—2x (pending)
Class Leader 3rd in milk

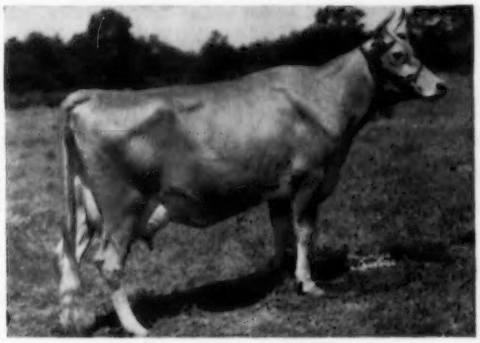

Born October 2, 1948
12057—531—Jr3—305C, *15377—680—Jr4—365C 2x, Class Leader 3rd in milk. A double granddaughter of Langwater His Honor's Talisman, our proved AR sire.

Pet's dam: **Law-Will Royal Pet,** VG '53
15395—653—Sr4—365, 16210—734—6yrs—730

BOULDER KNOLL BFT. ST. CECILIA

Born September 22, 1949
12121—512—Sr2—HIR—365—2x, *15050—642—Jr4—365C—2x (pending), Class Leader 6th in milk

Sire: **Mulhocaway Saint Boulder Knoll, AR**
Dam: **Boulder Knoll Gay Melody**
9220—451—Sr2—HIR—365—2x

SOME OTHER RECENT RECORDS

PHAROS BORDER MARESS,
12153—545—5yrs—365C—2x

HERO'S QUOEXIN MIGNONETTE,
12131—543—6yrs—365C—2x

PEBBLE HILL MONARCH'S CLARA,
11847—533— Jr4—365C—2x

PHAROS WATCHMAN'S PHYLLINEA,
10856—523—5yrs—365C—2x

CALM OF GLENBURNIE,
11057—520—Jr4—305C—2x

VISITORS WELCOME

Bull calves for sale out of these cows.

APPLEDORE FARM

DR. RAPHAEL KURZROK — **Good Hill Road, SOUTHBURY, CONN.** — FELIX KURZROK, Manager

---

OUR SENIOR SIRE

STERLINGOLD PRINCE HAL

Born February 15, 1946

DHIA PROVING M. E. — 305 — 2x

9 daughters	12 records	8920	4.7	421
9 dams	28 records	7594	4.9	373
Difference	(8—2—7)	+1326	—.2	+48

Sire: **NORMANDY LEVITY PRINCE, AR**

His Dam

PINE MANOR CLEOPATRA
11104—613—Sr2—365C, 12312—646—Sr4—365

The Prince Hal daughters are outstanding in udders and type.

HAL SONS FOR SALE

VISITORS ALWAYS WELCOME

GLADVIEW FARM — Woodbury, Conn.

Farm located 4 miles out of Woodbury on Route 132.
E. S. BURKE, Owner — GEORGE R. BATTIS, Mgr.

SON OF A 20000 + LB. COW IN SERVICE

INNISFREE MOOBIE DICK

Born November 30, 1947

15 sharp, typy young daughters in the herd.

Sire: **LANGWATER SAGAMORE, AR**

His Dam

SILVER BARN MARGE
10443—502—Sr3—305C—2x
16017—768—5yrs—305C
19494—943—6yrs—365C
20224—991—7yrs—365
2 AR daughters

SEVERAL FINE BULL CALVES FOR SALE

100 Head Of Registered Guernseys

Farm located 1 mile west of West Suffield Post Office on Route 190.

FLOWER FARM — West Suffield, Conn.

ANTHONY KURAS, Owner — CHET KURAS, Manager

BARRON COUNTY GUERNSEY BREEDERS ASSOCIATION SALE

MAY 2, 1955 — 12:30

SALES PAVILION, BARRON, WISCONSIN

We have a selected group of farmer-bred cattle, many of which have nationally known bloodlines. Majority of the animals are calfhood vaccinated. Consignments are from northern Wisconsin and Minnesota.

10 Cows: All are young cows and some have been shown. One cow was 3rd 3-year-old at Tri-State Fair, and has a record of 7253—374—2yrs—305 days—2x—DHIA.

25 Bred Heifers: Some due at sale time and throughout the summer. Majority of them will freshen in September or October. Plenty of type and production here.

9 Open Heifers: An outstanding group of heifers and all will be ready for service this fall. Included is a daughter of a Wisconsin Production Leader in 1952, 10492—455—Jr2—305—2x.

8 Heifer Calves: Several very well suited for 4-H or FFA work. The dam of one heifer has 11488—619—355 days—2x—DHIA. Another dam has 11350—613—Sr3—365 days—2x—DHIA.

5 Bulls: They are either ready for service or will be ready for early fall service. Dams' records up to 11488—619—355 days—2x—DHIA. Included is a son of an Excellent cow with 518 lbs. fat in 285 days—2x—DHIA.

Sale Managed by

BARRON COUNTY GUERNSEY BREEDERS ASSOCIATION

Write for catalog to

HAROLD LE JEUNE, President **Poskin, Wisconsin**

LEVEL GREEN FARM

HAROLD CLAUSEN, Owner

BRUCE, WISCONSIN

CONSIGNS **2 Heifers to Barron Co. Sale, May 2**

1. **LEVEL GREEN ULTRA'S PEARL**

Sire: **Locust Grove Merit's Ultra**

By Fairlawn Actor's Merit, out of Locust Grove P. Paula
14892—657—Jr2—365C
16120—740—Sr3—365C

2. **LEVEL GREEN POTENTATES PEARL**

Born December 18, 1952
Bred to Locust Grove Merit's Ultra.

Both consignments are granddaughters of
LOCUST GROVE I. STRONGHEART, AR.

10 daus. av. actual production:
7561m—396.5f—304 days—2x as 3-year-olds.

CONSIGNED—

BARRON COUNTY GUERNSEY SALE

3 Daughters, A Son and 2 Heifers and 1 Cow

Bred to Lookout Valley M. Fairy Prince

Sire: **Sterlingold Marauder, AR**

1st 4 daughters av. 11532—607—2yrs. Dam has 3 Class Leader records.

Dam: **Lookout Valley Fairy Queen**

Very Good 1947
12901—647—Jr3—365
11750—597—Sr4—365—2x

2 AR daughters, Lookout Valley Fairy Queen 2d, 11906—544—Jr2—365C.

IN SALE—**BRED HEIFER, OPEN HEIFER, HEIFER CALF and BULL CALF by Fairy Prince, 2 HEIFERS, 1 COW, BRED TO HIM.**

RIVERS BEND FARM

MR. & MRS. MAX KLOTZ, Owners **Sheldon, Wis.**

CONSIGNED — **BARRON COUNTY GUERNSEY BREEDERS SALE**
MAY 2, 1955, Sales Pavilion, Barron, Wis.

2 Daughters and a Granddaughter of Shantituck Chum's Jimmy

Also A Bred Heifer

SHANTITUCK CHUM'S JIMMY →

Proved February 12, 1955

8 Daughters	9 rec. av.	9627	4.8%	461
8 Dams	25 rec. av.	8215	5.1%	422
Increase		1412M		39F

7 classified daughters—3 VG, 3 D, 1 A.
3rd Sr. Get of Sire, Minn. State Fair, 1954
3rd Sr. Yearling, Minn. State Fair, 1954
Gr. Ch., Tri-State Fair, 1953
1st Get of Sire, Tri-State Fair, 1954.
Gr. Ch., Barron County Fair, 1952, 1953

Sire: **Welcome In Forward Chum**
His dam a half-sister to Welcome In Forward's Clara.

Dam: **Shantituck Susan's Sandra**
11316—544—Jr4—HIR—305C—2x. 7 DHIA records over 500 lbs. fat—2x.

IN SALE *2 Outstanding Young Cows*

YULE LANE JIMMY'S BETTY

Born March 18, 1951
Classified Very Good 1954
8641—5.05—436—2yrs—365—DHIA—2x
Bred November 24, 1954
Due September 5, 1955

Sire: **Shantituck Chum's Jimmy** (above)

Dam: **Sunshine Beauty of Stock Ridge**
8067—435—Jr2—HIR—656 T. M.

SHANTITUCK JIM'S BARBARA

Born September 6, 1950
Classified Desirable 1954
Due to freshen by sale date.
7253—374—2yrs—305—DHIA—2x

Sire: **Shantituck Chum's Jimmy**
A grandson of Welcome In Forward's Primrose, 15013—684—C.

ALSO IN SALE *Two Bred Heifers*

Both are due to freshen in September and are out of outstanding dams.

We have over 60 daughters of JIMMY in our herds.

SHANTITUCK FARM
WALTER MATTHYS & SON

RALPH WAGNER

YULE LANE FARM
HAROLD KRINGLE

BARRON, WISCONSIN

1871 — Mainstone Farm — 1955

The Breed's Oldest Guernsey Herd

Consigns A Son Of NEBO To —

Sixth Guernsey Sire Sale, April 27, 1955—Exposition Grounds, Springfield, Mass.

His 7 nearest dams average 13900 lbs. milk — 716 lbs. fat

Himself

MAINSTONE PROGRESS
Born December 11, 1953
Sire: **McDonald Farms Steadfast Nebo**
Dam: **Birchtree Fancy**
16538—743—Jr4—365, 15432—637—9yrs—365

His Sire's Dam

McDONALD FARMS KING'S KEEPSAKE
11543—620—Jr2—365C
11757—665—Sr3—365C
12847—732—Sr4—365C
Very Good '47 '48 '49 '51 '54

You Can Go All The Way On Progress On Sale Day

Plan to visit our herd. The farm is located off Route 20, ½ mile from the Red Coach Grill.

VISITORS WELCOME

Wayland, Mass.

Phone Elmwood 82171

T. B. Tested — DeWITT MITCHELL, Manager — Vaccinated Accredited No. 85

PRODUCTION INHERITANCE!

Consigned Sixth Guernsey Sire Sale, April 27, Springfield, Mass.

Back Through Generations You'll Find Proved Production Inheritance
In This PILOT Son, Out of Our CLARE Cow

KITCHENER P. LEADER — born July 12, 1954

His 7 nearest dams average 12354 lbs. milk, 654 lbs. fat
4 Maternal Dams Average 12706—706
28 direct females in his pedigree have classified Excellent.
Sire: **McDONALD FARMS LEADER'S PILOT**
A son of S. Leader, out of Lenora.

His Dam

KITCHENER CLARE — 11477—645—Jr3—365
2 AR daughters — **Kitchener Fearless Clare**, 11680—567—Jr2—365. Very Good '53.

His Sire's Dam

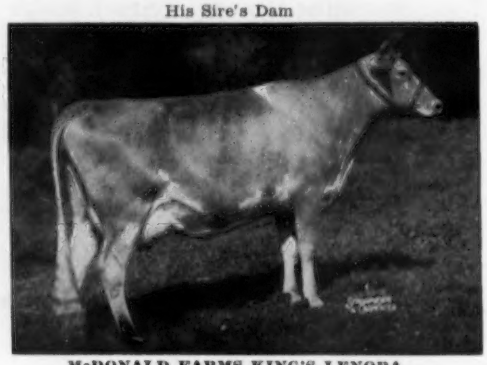

McDONALD FARMS KING'S LENORA
12122—640—Jr2—365C, 13238—708—5yrs—365
Very Good '52 '54

VISITORS WELCOME

T. B. Accredited 243954 — **Kitchener Farm** — Bang's Free 86

R. B. HAYDEN, Owner — BILLERICA, MASSACHUSETTS — A. C. BARNARD, Manager

Congratulations

To **North Farm, Bristol, Rhode Island,**
on their purchase of
IDEAL'S ADMIRAL.

We feel fortunate that ADMIRAL was in service here. Our best cows are in calf to him.

OAK HOLLOW FARM

Ideal's Admiral

Born September 12, 1948

First 2 AR daughters:

IDEAL'S ADMIRAL'S DAWN
*16989—*922—Sr2—365
National Class Leader in fat, 8th in milk.

IDEAL'S ADMIRAL'S GOLDEN
15761—756—Jr2—365

ADMIRAL is by Gardenville Supreme, AR. 14 PR sons, 39 AR daughters, 3 over 900, 11 over 800, 16 over 700, 19 over 600, 28 over 500 lbs. fat. He is a son of Riegeldale Melba's Emory, AR, out of Douglaston Baroness Darling, VG '47, 13717—671—GG, 15755—701—AA.

His Half-Sister

IDEAL'S G. S.' SUSIE
15673—*962—Jr2—365
18825—*1130—Sr3—365
Owned by North Farm, also.

His Dam

WELCOME LANE'S MARY
5 consecutive records over 1000 lbs. fat.
19043—1004—5yrs—365C
19550—1012—6yrs—365C
20356—1068—7yrs—365
20555—1049—8yrs—365
19970—1070—10yrs—365C

Vaccinated — T. B. Accredited
A. R. and D.H.I.A. Testing

ROSELLE, ILLINOIS
(Formerly BURR OAK FARM)

GORDON LOVETT, Manager
H. G. SCHIERHOLZ, Owner

In October of 1941 we sold Glenburnie Princess Hera 3d in the New Jersey Sale for top cow at $3,000, and that evening joined a group of Guernsey enthusiasts enroute to Memphis, Tenn., to attend the National Guernsey Show.

Celebrating a good sale, and in high spirits until it was discovered that Col. O'Connor and Louis Merryman, Sr., had taking ways during slumber hours, we nevertheless maintained our High Spirits for the Guernsey breed and gave voice to same at the banquet, where we admitted our confidence in human nature in general and in superior Guernseys in particular, and that we were convinced the Frontier would never be crossed for the Good Ones, therefore there would always be ample reward for their breeders.

During the intervening fourteen years we have enjoyed new World's Production records regularly, and have established new World's Record Prices for individuals for herd and the breed averages. It was an honor and a privilege to have participated in each of these events.

Therefore, Dick Price's editorial, "Faith," in the March 15 Journal, is most timely, and we wish to compliment him on it and furthermore wish to emphasize it is most opportune price-wise to have the courage of conviction by strengthening herds this spring with superior individuals, or in buying a good herd, improve it and go on to new heights and rewards.

In this connection we are most pleased to state we have inspected **50 head for the Eastern Guernsey Sale to be held on Glenburnie Farm again this year on May 27,** a full listing of which will appear in the May 1 and May 15 Journals, from us and many of the top herds on the Eastern Seaboard.

We also have three other herds to sell at auction, and two very good herds available at private treaty.

For catalogs or information write to **THE PATE SALES CO., 2064 Lawrenceville Road, Trenton, N. J.** (Phone EXport 2-7587)

ELMHAVEN —

Located on Route 113 — 2 miles from Dunstable and 2 miles from Pepperell, 8 miles from Lowell or Nashua, N. H.

SELLING

A Paternal Sister To The National Record Mature 365C—2x

34th New England Guernsey Sale, April 27, 1955
Exposition Grounds, Springfield, Mass.

ELMHAVEN PIXIE — Born November 27, 1951

8942—409—Jr2—305C—2x (pending)
Due Sale Day To Dunwalke B. V. Genius.
Pixie is a daughter of Rockingham Starboy, out of a half-sister to Pine Hill Noble Edelweiss — see below.

Her Paternal Sister

ELMHAVEN CAMELIA
14535—760—5yrs—365C, *17877—*954—6yrs—365C—2x
National Record in milk and fat.

Her Dam's Half-Sister

PINE HILL NOBLE EDELWEISS
14758—736—Sr2—365—2x, 17180—910—Sr3—365C—3x,
State Champion Record. Sold for $1,100 in 1954.

VISITORS ALWAYS WELCOME

Here's One You Can Go The Limit On

ELMHAVEN FARM — DUNSTABLE, MASSACHUSETTS

M. O. LARTER, Owner

RALPH SOUZA, Herd Manager

TWO NEW CLASS LEADERS AT NORTH FARM

Class Leader 5th In Fat

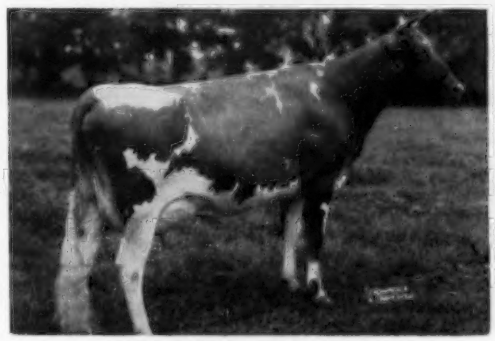

IDEAL'S L. D.'S NOLA
11636—*660—Sr2—305C (pending)
Milked 3x for 76 days, milked 2x for 229 days.
Due July 8, 1955

Class Leader 5th In Milk And Fat

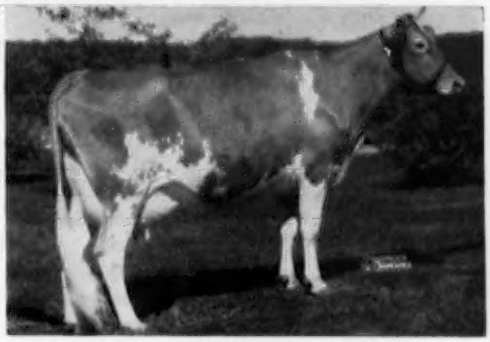

IDEAL'S SUPERIOR'S ODETTA
*15258—*762—Sr3—305C (pending)
Milked 3x for 64 days, milked 2x for 241 days.
Due May 30, 1955

Both NOLA and ODETTA are due to Riegeldale Emory's Conrad.

Should they drop bull calves, they will be for sale.

MEANWHILE—We have for sale 2 outstanding bull calves, both by STERLINGOLD COURTEOUS KING, he a son of Gardenville Coronation King, out of Pine Manor Courtesy, Excellent '48 '51, 13268—761—5yrs—365C.

HER SON FOR SALE

NORTHERN CONRAD'S ANNA
*14082—634—Jr2—365C—2x
Class Leader 4th in milk
On retest milking 68 and 72 lbs. on 2x.

Dam of—

NORTHERN ANNA'S KING
Born February 9, 1955
ANNA is by Conrad, out of Horse Shoe F. Annabelle, 16642—771—5yrs—365.

HER SON FOR SALE

FRANCHESTER MYSTIC MELODY
3 AR records including—14510—790—6yrs—365C—2x
On retest, milking 65 and 68 lbs. on 2x.

Dam of—

NORTHERN K. MONARCH
Born January 23, 1955
MELODY is by Franchester Free Majesty, out of Riegeldale Emory's Itchen, Excellent 5 times, 14996—859—Sr4—365C

A postal card will bring you prices and complete pedigrees on these two top bull calves.

T. B. Accredited

NORTH FARM

BRISTOL, RHODE ISLAND

Bang's Accredited

WILFRED JORDAN, Manager — Telephone Warren 1-2127 — JOSEPH CARBRAL, Herdsman

WAUKESHA COUNTY

GUERNSEY BREEDERS' ASSOCIATION . . .

THE GUERNSEY CAPITOL OF AMERICA

Founded 1906

GUERNSEY GROVE FARM

1. Our Herd has been on test for 38 years. 1954 herd av. 31 head, 8683 lbs. milk, 452 lbs. fat—2x.
2. Herd has been color tested 19 years. Herd average 1954, 4.786.
3. To carry out this program we are using

Q. O. F. BON VALWARD

Born November 28, 1951

6 nearest dams av. 16064—785

Paternal brother to 4 Excellent cows.

Sire: **FOREMOST ROYAL VALOR 11th, AR**

Dam: **WELCOME-IN FORWARD'S BONNIE**
Very Good 1950, 1951
13369—626—Jr3—365C
13713—659—Jr4—365
19654—920—6yrs—365C
14520—689—8yrs—365
12874—635—10yrs—864 T. M.
11789—541—11yrs—730 T. M.

Valward sired 1st Jr. Get at 1955 Waukesha Dairy Show.

WE HAVE BULLS and 4-H CALVES FOR SALE

VISITORS AND INQUIRIES WELCOME

WM. H. & ALVIN C. BASSE, Owners **Muskego, Wis.**

HAPPY ACRES

FOUNDATION SIRES:

FLYING HORSE FANTINE'S GENERAL

Born October 22, 1946

Sire: **Flying Horse Colonel's Promise, A. R.** A son of Chedco Colonel, A. R., out of Alfalfa Farm Primrose, 17564—1083—BB, Excellent '48.

Dam: **Chedco Fantine,** 13481—629—G. A daughter of Chedco King of the Meads.

GRANDVU ROYAL VALOR

Born October 7, 1948

Sire: **Flying Horse Master's Royal, A. R.** A son of Flying Horse Bandmaster, A. R., out of Flying Horse Royal Rose, 22558—1154—5yrs—365C.

Dam: **Grandvu Rose,** 9356—427—13yrs—305—3x. A daughter of Holly Farm Bravo.

LONE ACRES RANGER'S PREDICTION

Born September 6, 1952

He is being used on the daughters of the above sires.

Sire: **Great Oak's Searchlight Ranger.** A son of Great Oak's Jane's Ranger, out of Jerry Searchlight Daisy Maude, 13693—760—8yrs—365.

Dam: **Lone Acres Bernice.** 4 records include — 13254—700—8yrs—365. 4 A. R. daughters — 2 classified VG.

DHIA Herd Average 1954: 8881—425—29 Cows—2x

Stock for Sale — Visitors Always Welcome

Farm on Highway 67 — 4 miles west of Eagle.

Curtis Orchard - Phone Palmyra 181 - Eagle, Wis.

A JUNIOR SIRE THAT INHERITS THE QUALITIES ALL BREEDERS STRIVE FOR

TYPE—SIZE—PRODUCTION

WERN'S RESOLUTE'S REVELATION

Born August 18, 1953

Many of our best cows are due to him this spring.

His Sire — **FAIRLAWN HORNET'S RESOLUTE, AR**
Jr. Ch., N. J. Show, 1948. Sr. & Gr. Ch., N. J., 1950. By Fairlawn Actress' Hornet, AR, out of Fairlawn Peerless Dainty, E '47 '48, $7,000, 1948, 16656—814—7yrs—365.

His Dam — **WEY ACRES LILIAN'S LUSTRE,** E 6 times
13555—638—Jr2—365, *17998—*914—Jr3—365C
Class Leader 7th in milk, 6th in fat
Sire: **Wey Acres Lilian's Grandee**
Dam: **Green Meadow Lustre May**
11406—615—BB, 13581—757—A

RESERVE A REVELATION SON FOR YOUR HERD NOW

WERN FARMS

Pioneer Producer of CERTIFIED MILK — "America's Finest Milk"

HOMER & CHESTER WILLIAMS, Proprietors **WAUKESHA, WISCONSIN**

PRE-EMINENT GUERNSEYS

Founded On Foremost Bloodlines

Consign To Iowa State Sale, April 22, 1955

Pre-Eminent Ramona, Vacc.

Dropped January 28, 1953

To be sold open.

Sire: Foremost Acme 25th

Dam: Pre-Eminent Kookie
9848—493—Sr4—HIR—305C—2x
10983—551—5yrs—HIR—305C—2x

Pre-Eminent Romola, Vacc.

Dropped February 23, 1953

Due May 20, 1955, to services of Foremost Footprint 28th.

Sire: Pre-Eminent Sarge
His 3 nearest dams av. 12054—631. Grandson of Superb's Faithful.

Dam: Pre-Eminent Lady May
11398—605—5yrs—365—HIR—2x
11909—595—7yrs—365—HIR—2x

To Mort Woods' "Sunny Side of The Arbuckles" Sale, April 22, 1955

Pre-Eminent Gloria's Pride, Vacc.

Dropped July 20, 1952

Due about sale time to Pre-Eminent Sidney.

Sire: Foremost Acme

Dam: Superb's Gloria
9156—413—Jr2—302—2x—DHIA
7858—363—7yrs—HIR—365—2x
7821—370—8yrs—HIR—305C—2x
Records made on 3 quarters

Collinwood Marvel Crystal, Vacc.

Dropped April 24, 1949

5264—302—Jr2—305—2x
6813—370—Sr3—HIR—305C—2x

Fresh March 12, 1955

Will be sold open.

Sire: McDonald Farms Fore Marvel
9 AR daughters

Dam: Collinwood King's Hopeful
9103—450—Sr2—2x
8235—427—Sr3C—2x

To Missouri State Sale, May 2, 1955

Pre-Eminent Melba's Lou, Vacc.

Dropped August 16, 1952

Sire: Foremost Royal Conqueror

Dam: Pre-Eminent Melba
8642—429—Jr2—HIR—365—2x
7726—366—Jr3—HIR—305C—2x
7370—343—Jr4—HIR—305C—2x

Pre-Eminent Princess Anne, Vacc.

Dropped August 16, 1952

Sire: Foremost Royal Conqueror

Dam: Pre-Eminent Nabisco
This cow sold in our 1952 sale and did not complete her record.

Both of these heifers will calve in early summer to services of Pre-Eminent Sidney, a son of Foremost Royal Conqueror, out of Pre-Eminent Krumpet, 10290—477—Sr3—HIR—610, 11083—509—5yrs—HIR—305C—2x.

PRE-EMINENT GUERNSEY FARM

Gallatin, Missouri

J. C. PENNEY, Owner — HAROLD APPLEY, Manager

3 HEAD • MICHIGAN STATE GUERNSEY SALE KALAMAZOO, MICHIGAN, MONDAY, MAY 2, 1955

A VERY GOOD COW . . . **WABEEK'S GEM** . . . Born October 31, 1948 (VG '52 '54)

Fresh and Selling Open. 9582—443—Jr2—HIR—618 T.M., 8472—405—Jr3—HIR—618 T.M., 8968—416—Jr4—HIR—610 T.M.

GEM carries that proved CONRAD—HERMES cross that has done so well at North Farm and for others who have tried it. She is sired by **Horse Shoe Conrad's Assault, AR,** he by Riegeldale Emory's Conrad, AR, out of Horse Shoe F. Leila, 16304—793—Sr4C (2 AR sons, 4 AR daughters).

GEM is out of **Horse Shoe Beacon's Leonora,** 10718—487—5yrs—HIR—684 T.M., 10184—461—6yrs—HIR—305C—2x. She is sired by Langwater Beacon, AR, out of Horse Shoe F. Loretta, 17710—803—AA (5 AR daughters), she by Foremost Hermes, AR.

3 Full Sisters To ASSAULT — Sire Of GEM

Horse Shoe Conrad's Lillian
17793—933—Sr4—365
1 AR son, 2 AR daughters — Horse Shoe Beacon's Lydia, 14187—746—Sr4—365.

Northern Conrad's Vera
13570—741—Sr4—365

Northern Conrad's Lily
15032—771—Sr4—365C

ALSO SELLING . . . **TWO BRED HEIFERS** . . . Daughters of **Caumsett Wabeek Lake**

WABEEK L. ELEGANCE

Born October 21, 1953
Due about October 20, 1955, to **Wabeek King's Hornet.**
Hornet's Sire: **FAIRLAWN H. EASTERN KING, AR**
Hornet's Dam: **FAIRLAWN ACTORS MYRTLE** (VG '54) 14405—715—Sr4—HIR—1085 T.M.
Sire: FAIRLAWN PEERLESS ACTOR, AR THE ACTRESS FAMILY
Dam: FAIRLAWN K. INGRID, 14846—714—Sr3

L. ELEGANCE is out of **WABEEK'S ESTHER,** 8488—443—Jr2—HIR—365C—2x, 10497—554—Jr3—HIR—365C—2x (pending). Esther is a daughter of CAUMSETT BUGLER and out of Wabeek's Rose (VG '52), 10729—570—Sr3—HIR—730 T.M.

WABEEK L. HOLLY

Born January 25, 1953
Due about August 12, 1955, to **Wabeek Pre Piper,** 1st prize Junior Yearling, Michigan, 1954.
Piper's Sire: **WABEEK PREDICTION, AR.** A son of McDonald Farms Prediction, AR.
Piper's Dam: **WALKER FARMS PIPER VENA** (VG '52) An AR daughter of Flying Horse Royal Piper, AR.

Prediction—Harriet—Melody Close-Up

L. HOLLY is out of **WABEEK'S HESTER.** Hester is a half-sister to Esther (dam of L. Elegance — see opposite), both are sired by CAUMSETT BUGLER.

Both L. ELEGANCE and L. HOLLY are sired by **CAUMSETT WABEEK LAKE, AR,** he carries 4 crosses to the noted production sire, Caumsett Dynamo, AR. Their sire, Caumsett Wabeek Lake, is sired by Caumsett Dominator, he by Caumsett Pathfinder, AR, out of Caumsett Ocean Glory (see below).

Lake's Sire's Dam

CAUMSETT OCEAN GLORY
13689—652—Sr2C, *20307—985—Sr4C
Class Leader 9th in milk

Lake's Dam (Excellent)

CAUMSETT HARBOR TRINKET
14072—719—Jr2C
VG '50, Excellent '51 '52

Vaccinated at 5 months with Strain No. 19 — T. B. Accredited No. 572931

Office address:
200 Wabeek Bldg.
Birmingham, Mich.
HAROLD B. KUDER
Phone: Mid-West 4-3422

WABEEK FARMS

Farm Address:
1840 West Long Lake Road
R. F. D. No. 3, Pontiac, Mich.
LEONARD A. KLUG, Manager
Phone: Mayfair 6-2620

Our Sale Consignments Below, Rich In The Blood of Flying Horse Royal Piper, AR, Have The Inheritance For Type and Production As Illustrated By His Excellent Twins In Our Herd

THE BREED'S ONLY EXCELLENT TWINS

WALKER FARMS PIPER'S ULTISTAR
8730—530—Jr4—305, 12422—733—7yrs—305C
Excellent '50 '51 '54
Sr. & Gr. Ch., Miss., 1950, 1951, 1952.

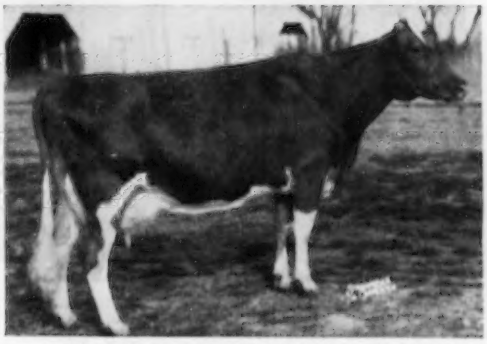

WALKER FARMS PIPER'S ULTILIGHT
9071—477—Sr4—305C, 10437—516—7yrs—305C
10138—498—8yrs—305C. Excellent '50
Sr. & Gr. Champion, Miss., 1953

ARKANSAS STATE SALE, APRIL 18, Little Rock, Arkansas

WALKER FARMS MAX JUROSE, Vacc.
Born April 9, 1952
Due April 27 to Walker Farms Le Piper.
Sire: **Hanes' Robert Dicks**
Dam: **Stoneville Betty's Judy**
11194—513—12yrs—HIR—730 T. M.

WALKER FARMS LE PI ECHO, Vacc.
Born September 15, 1953. Will be bred.
Sire: **Walker Farms Le Piper**
Dam: **Walker Farms Majesty's Edna**
10486—570—Sr2—365

NORTH MISSISSIPPI DISTRICT GUERNSEY SALE, APRIL 28, Senatobia, Miss.

WALKER FARMS FASCIN JOSIE, Vacc.
Born September 14, 1953. Will be bred.
Sire: **Walker Farms Piper Fascination**
Dam: **Walker Farms Delta Japonica.** On test. Out of Walker Royal M. F. Jeanette, 12174—603—Sr4—305C.

WALKER FARMS MAX DARLING, Vacc.
Born June 29, 1953. Will be bred.
Sire: **Hanes' Robert Dicks**
Dam: **Mikella's Star Darnley,** VG '53 '54
9183—470—Jr2—365C—2x, 8697—435—6yrs—305C—2x

TEXAS STATE SALE, Bluff View Farm, APRIL 20, Dallas, Texas

WALKER FARMS MISS PHYLLIS, Vacc.
Born June 27, 1953. Will be bred.
Sire: **McDonald Farms His Model**
Dam: **Lea Miss Phoebe**
11372—523—5yrs—305C—2x, 10532—454—6yrs—305—2x

WALKER FARMS LADY ROSALIE, Vacc.
Born August 16, 1952
Pasture-bred November-December, 1954, to McDonald Farms Fore Tribute.
Sire: **Walker Farms Piper's Son, AR**
Dam: **Walker Farms Ne Rosa,** VG '54
8659—404—Jr2—305C, 9904—480—Jr3—305C

TENNESSEE STATE SALE, MAY 2, Fairgrounds, Nashville, Tenn.

WALKER FARMS MISS JOANNE, Vacc.
Born May 4, 1949
7958—421—Sr4—305C—2x (pending)
Very Good '53. Fresh, selling open.
Sire: **McDonald Farms His Model**
A son of McDonald Farms Fenella, E '47, 13974—600—6yrs—365C.

WALKER FARMS FASCIN GLORY, Vacc.
Born September 5, 1953
Sire: **Walker Farms Piper Fascination**
A promising son of Piper.
Dam: **Walker Farms Standard Glucose,** VG '54
7905—432—Sr2—305C—2x
8075—429—5yrs—HIR—305C—2x

Study The Pedigrees In Your Catalogs On These Top Consignments.

WALKER FARMS

In the Heart of the Mississippi Delta two miles
STONEVILLE

BREEDERS' REGISTERED GUERNSEYS

Northwest Junction U.S. Highways 61 and 82
MISSISSIPPI

SAGINAW VALLEY GUERNSEY BREEDERS' ASSOCIATION

A Son of A Proved Sire, Out of A Great 800 Lb. Fat Dam — Now In Service

His Sire's Maternal Sister

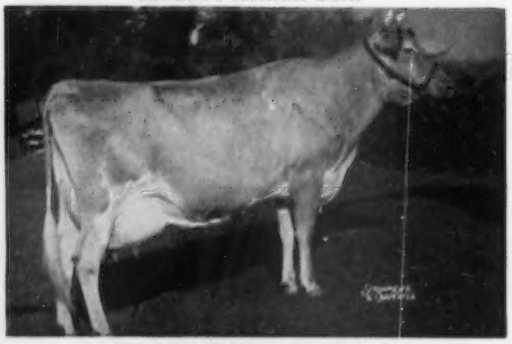

YELLOW CREEK KING'S BEA
Very Good '50 '51 '54
13403—*755—Sr3—305C—2x, Class Leader 2nd in fat
14075—*812—5yrs—305C—2x, Class Leader 9th in fat
11751—638—6yrs—305C—2x
3 maternal sisters average 15307—769
Dam: **YELLOW CREEK BUTTERFAT BEAUTY**
4 records all over 500 lbs. fat 9644—598—GHI—2x.

BEAU HERO

Born April 12, 1952

Sire: **YELLOW CREEK BEAUTY HERO**
A son of Mulhocaway Rosenkavalier, AR, in service at N.H.-Vt. Breeding Assn. 11 daus. av. 10142 M. 548 F. increase over dams of 841 M. and 83 F.

Dam: **LOCKSHORE HONEYSETT, VG '51**
10753—523—5yrs—HIR—594 T.M.
15056—800—6yrs—365C
11521—595—7yrs—HIR—730 T.M.

Cows in herd bred to Beau Hero:

Lady's Faith of Maple View
12800—580.7—4yrs—DHIA
Meadow Gold A. Brilliant
11950—627.9—4yrs—DHIA
Maple Views Marylin
11240—518.8—4yrs—DHIA
Maple Views Belinda
8920—466.5—2yrs—DHIA

HERO SONS FOR SALE, OUT OF HIGH RECORD DAMS

MAPLE VIEW FARM

OSBERN THURLOW, Owner — **FREELAND, MICHIGAN**

MORNING GLORY FARM
Henry Hetzner & Sons
Saginaw, R. 4, Mich.

MAPLE VIEW FARM
Osbern Thurlow
Freeland, Mich.

SUNNY LANE FARMS
Russell & Lloyd Buck
Louis Emmendorfer
R. 3, Freeland, Mich.

ELMWOOD FARM
E. F. Frahm & Sons
(Walter and Ralph)
Frankenmuth, Mich.

GRANDVU FARMS

BAUMGARTENER BROS.
WRIGHTSTOWN, WISCONSIN
T. B. ACCREDITED — VACCINATED

200 HEAD

Strong in the blood of FLUTE and
the MUSICAL FAMILY.
High Production Inheritance

OFFERING . . . Sons Out Of Daughters Of "The Great Proved High Production Sire"

"Master's Royal" As A Calf And His Dam

FLYING HORSE MASTER'S ROYAL

We have over 100 of his daughters in our herd. He has over 100 A. R. daughters, their records average 8320 lbs. milk, 400 lbs. fat, all on 305—2x, as first calf heifers on ordinary farm care and feed. The "Royal" daughters are great milkers, large good type, with good udders.

BULLS FOR SALE

We have some GOOD young ones on hand. **Place your order now for a bull calf from a high record cow—the kind you can be proud to own.**

HEIFER CALVES, YOUNG FEMALES, AND SOME COWS ALWAYS FOR SALE.

←——FLYING HORSE ROYAL ROSE
15059—853—Jr2—365C, former Class Leader.
22558—1154—5yrs—365C, former National Record in fat production, now 8th place. **Milk Class Leader 4th place.**

HERD SIRES: **McDONALD FARMS PRE MELVIN**
Sire: McDONALD FARMS PREDICTION, A. R.
Dam: McDONALD FARMS HAPPY LADY
10870—586—GG, 9085—491—Jr4—305C—2x
12304—694—9yrs—365C—2x

LOOKWELL COUNT'S LEADER
Sire: ST. ALBANS GRANDEE COUNT
His Dam: St. Albans Actor's C. Hale Spot
VG '50 '51. 19970—1006—7yrs—365C.
Dam: EXCALIBUR'S LOLA OF MAPLE ROW
VG '50 at 12 years. 14963—835—AA.

4-H and F.F.A. Calves for Sale.

Calves of these sires have pleasing type and show promising production.

The Right Kind—At the Right Price. Plan To See Our Herd. Visitors and Inquiries Always Welcome.

LOCUST GROVE, Westville, N. J. — Consigns 19 Cows to the 52nd GLENBURNIE SALE, APRIL 21, 1955

2 Calved in February, 3 in March, 7 in April, 4 due in May

SELLING

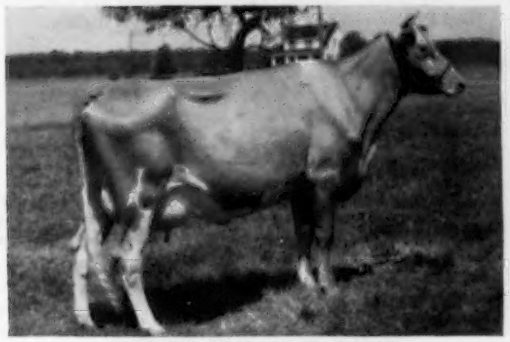

MIDVIEW CHARMER'S GLADYS
14005—684—8yrs—305C—3x

Her Paternal Sister Selling

GLENBURNIE GLEN'S VESTA
16843—828—Jr4—365—3x
Her paternal sister, Glenburnie Glen's Valentine, 12326—582—Jr2—365C.

ALSO CONSIGNED

NORA'S PROSON'S PRINCESS
18538—814—6yrs—365
MULHOCAWAY KATHERINE
12313—619—BB
BONDWICK'S MARY
11612—624—6yrs—305C—3x
CARBRIGHT'S ELIZABETH
16907—806—7yrs—365
CARBRIGHT'S BERTHA
15002—757—Sr4—365C

YEOMAN'S C. MABELLA
14250—718—Sr3—365C
DOREEN'S ACTRESS OF REXDEN
12638—584—7yrs—305C—3x
LOCUST GROVE P. ROSE ELLEN
9793—475—Sr3—365C
WOODBINE'S CHRISTMAS BELLE
10860—573—Jr4—365C—2x
BONDWICK'S GOLDEN JUNE
10902—537—Jr2—365

1 daughter of Argilla Philosopher; 4 daughters of Bondwick; 2 daughters of Carbright; 1 daughter of Fairlawn Actor's Merit; 1 daughter of Fairlawn H. Invincible; 1 daughter of Fairlawn Peerless Actor; 1 daughter of Glenheart; 1 daughter of Hilltop Butterfat; 1 daughter of Janson; 1 daughter of Langwater Charmer; 1 daughter of Majesty's Charmer; 1 daughter of Proson; 2 daughters of Yeoman's Capitola.

For Catalogs Write: **THE PATE SALES COMPANY, 2064 Lawrenceville Road, Trenton, N. J.**

B E A U L E A G U E R N S E Y S

Our PRISCILLA Family...

GREYHOLME MERRY PRISCILLA
Born September 10, 1945
7987—405—Jr2—305—2x
8635—431—Sr3—305C—2x
10031—486—Sr4—305C—2x
9661—437—5yrs—305—2x
12402—596—7yrs—305C—2x
10952—508—8yrs—HIR—305C—2x

3 More Daughters of PRISCILLA

Beaulea Footprint's Patricia
Born April 5, 1950
7094—388—Jr2—305C—2x
7488—408—Jr3—HIR—692 T.M. (2x)

Beaulea Footprint's Prunella
Born December 3, 1952

Beaulea Footprint's Prissy
Born January 8, 1955

We are now getting our fourth generation of this family. Pamela, a daughter of Valor's Prudence (see opposite) dropped a heifer calf January 23, 1955, sired by McDonald Farms Pre Leader.

WHY NOT ADD THE BLOOD OF THIS PRISCILLA FAMILY TO YOUR HERD?

2 Full Sisters By Foremost Royal Valor 22nd and Out of PRISCILLA

BEAULEA VALOR'S PRESTINE
Born December 7, 1947
8866—429—Sr2—305—2x
9920—507—Sr3—305C—2x
10801—506—Sr4—305C—2x
10801—496—6yrs—HIR—305C—2x

She is dam of —

Beaulea Prince's Precious
Born December 14, 1953

Beaulea Romax Phyllis
Born January 25, 1955

BEAULEA VALOR'S PRUDENCE
8428—410—Jr2—305—2x
9882—425—Sr3—305—2x
11131—494—Sr4—305C—2x (pending)

She is dam of 3 full sisters —

Beaulea Footprint's Pamela
Born August 25, 1951
9923—454—Jr2—HIR—592 T.M.

Beaulea Footprint's Pam
Born November 27, 1952

Beaulea Footprint's Pamita
Born February 23, 1954

BULL CALF... Born February 27, 1955

He is sired by Langwater Superior. **Send for price and pedigree on this bull calf.**

WETHERSFIELD FARM — Amenia, N. Y.

Federal Accredited Herd No. 511307
CHAUNCEY STILLMAN, Owner

BEVAN COOKINGHAM, Herdsman

State Bang's Free No. A-2047
OWEN R. BOYD, Manager

The Breeders Like The Pablo Daughters And Sons —

Visitors and buyers are pretty unanimous in their approval of the milky daughters and the extreme-dairy-character sons of Chicona Pablo. In all the time we have had him at Quail Roost about two-thirds of his calves have been bulls, hence we always expect bulls from his service until we are pleasantly disappointed. These good cows are due shortly to his service and on past performance we expect to have 2 or 3 good Pablo sons that we can recommend highly.

QUAIL ROOST NOBLE KATE, VG '51

12254—621—Jr2, 12829—637—5yrs

15747—762—7yrsC (pending)

NOBLE KATE is dam of Quail Roost Proud Kater, a son of Chicona Pablo. Her daughter, Quail Roost R. R. Kate, has just finished with 12825—602—Sr2. Her dam, Quail Roost Royal Kate, has left us a great cow family. We are using Proud Kater as heavily as any bull we have. A yearling full sister is tops among the heifers. Noble Kate is due again to Chicona Pablo, April 10. We won't have a better bull for sale, if she has a bull.

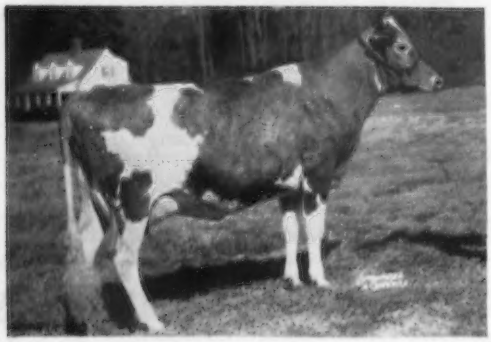

QUAIL ROOST GLORIA, VG '51

13701—614—Jr2, 13229—603—Sr4C

12567—575—5yrs—305C—3x (pending)

This two-year-old photo of Gloria does not do justice to the good mature cow she now is. She is one of the most attractive cows on the farm. Her dam and granddam are great dairy cows. Gloria is due to Chicona Pablo on April 1. Some real good herds are using her previous sons. If this is a son we recommend him.

OTHER GOOD COWS DUE TO PABLO

FAIRLAWN MAXIM'S FAVOR, 12651—691—8yrsC, a real dairy cow, now nearly 14, is due in March. Among the breeders using her sons is Arlo Farm, Guilford College, N. C.

QUAIL ROOST ROYAL TILDA, 13414—689—5yrs. One of the good old daughters of Fayroyal's Maxim from the good-uddered Tillie family is due to Pablo April 21. This is a good cow family.

THESE TWO GOOD ONES ARE SOON DUE TO QUAIL ROOST PABLO

QUAIL ROOST MAJESTY PAYSONA, a daughter of Holliknoll Maxim Noble Majesty with an extremely well-attached udder has just finished her first lactation with 12544—667—Jr3C (pending) and is due to calve to young Pablo April 10. She is out of Paysona of Chicona, purchased at the Chicona dispersal. Another Paysona daughter, Quail Roost Paragon made 13788—671—Sr2. This is a milky, good-uddered family.

QUAIL ROOST NoMAX LUSTER, Ex. '51, VG '52, 13537—603—5yrs—305C—3x; is finishing an 8-year-old record with about 15510—670—365C and due to young Pablo the first week in May. She is one of the top cows in the herd.

Another grand old cow due in April is Wakefield Majesty's Helena, 12587—670—GG, 13153—702—Jr4, 13119—662—6yrs—305C—3x, 13506—712—8yrs—305C—3x; Ex. '51. Helena's dam, Coker Double Helen, has 14269—848—A. Helena is due April 12 to Quail Roost NoMax Junior, a Noble Maxim son out of an Imprint—Noble Sappho daughter. There are good ones back of this calf. If a bull he is one to tie to.

WRITE US FOR PEDIGREES AND PRICES.

QUAIL ROOST FARMS

Federal Accredited

GEO. WATTS HILL
Owner

Rougemont, N. C.

North Carolina Bang's Free Certificate 11

W. W. FITZPATRICK, Manager
MIKE J. McCARTHY, Herdsman

The May Royality Calf Crop Grows And Grows

Sire:

Foremost Royal Valor

8 daughters over 900 fat
11 daughters over 800 fat
81 AR Daughters
42 PR Sons

Dam:

Foremost Loyalty

18229—856—CC
2 AR Daughters
3 AR Sons including Foremost Hermes

FOREMOST MAY ROYALTY

65 AR Daughters. 40 Daughters on test. 100 more to be tested.
3 EXCELLENT, 24 VERY GOOD as of May 1953.
Immature records up to 15000 lbs. milk and 657 lbs. fat.
Sire of Grand Champions in Florida, Tennessee, and Maryland.

The following cows are due this spring, summer, and fall, and he is in heavy service.

Dinsmore Noble Arlie	April	19
Belmont View Ned's Violet	"	27
Dinsmore Maxmost Favorite	"	29
Dinsmore Jury Vienette	May	12
Dinsmore Noble Goldenrod	"	20
Cameron's Vesta Pearl	"	26
Dinsmore Royal Patsy	"	26
Dinsmore Noble Nilla	"	27
Dinsmore Noble Josie	"	31
Dinsmore Noble Edna	June	19
Dinsmore Noble Joan	"	19
Dinsmore Noble Ilene	"	19
Dinsmore Noble Cutie	"	20
Dinsmore Maxmost Leola	"	25
Dinsmore Majestic Danice	"	26
Cameron's Sonny Grace	"	26
Dinsmore Majestic Lady Nan	"	28
Dinsmore Royal Ballet	"	28
Dinsmore Majestic Janice	July	2
Dinsmore Illustrious Rose	"	13
Dinsmore Faymax Patricia	"	13
Dinsmore Noble Kim	"	13
Dinsmore Noble Gipinda	"	14
Dinsmore Majestic Elise	"	15
Dinsmore Faymax Joe Anne	"	23
Dinsmore Gay Hester	"	23
Knightdale Count's Carnilla	"	23
Dinsmore Majestic Semblance	"	24
Dinsmore Noble Mayflower	"	24
Dinsmore Noble May	August	1
Dinsmore Queen Gertrude	"	1
Dinsmore Queen Fazia	"	1
Dinsmore Garfield Zelda	"	2
Dinsmore Lady Jocelyn	"	2
Dinsmore Faymax Hester	"	7
Dinsmore Noble Zellemma	"	7
Dinsmore Jury Florena	"	20
Dinsmore Jury Zelma	"	20
Dinsmore Conqueror Mamie	"	21
Dinsmore Majestic Floretta	"	28
Dinsmore Majestic Junie	"	28
Cameron's Gardener's Sparkle	"	28
Dinsmore Noble Glassie	"	29
Dinsmore Colleen	"	29
Dinsmore Jury Galeta	September	24
Dinsmore Jury Lelah	"	24
Midnight Tyler's Pearl	"	24
Alvarez Silver Janie	"	25
Dinsmore Conqueror Berline	"	25
Dinsmore Empress Bertha	"	25
Grand View Predictor's Deborah	Oct.	2
Dinsmore Faymax Vickie	"	3
Dinsmore No Max Jemina	"	6
Beaver Creek Adonis Clara	"	17
Brays Island Majestic Gloria	"	17
Dinsmore Noble Idalene	"	17
Valor's Betty Beth	"	17
Dinsmore Lady Ann	"	19
Dinsmore Noble Euina	"	19

Federal Accredited 57790 — J. B. Lanoux, Herdsman — Fla. Bang's Accredited 403

Dinsmore Farms — 10 miles north of Jacksonville Near U. S. 1 — **Dinsmore, Florida**

V. C. JOHNSON — EARL A. JOHNSON — CHARLES F. JOHNSON — BRADY S. JOHNSTON

★ QUINCY DAIRY COMPANY DISPERSAL ★

Quincy, West Virginia — 11:00 A. M., Wednesday, May 4, 1955

(On Route 60 at the town of Dickinson, 15 miles East of Charleston, W. Va.)

QUINCY DAIRY COMPANY, Owners — Federal Accredited Herd
H. R. YOUNG, Manager
GEORGE DAVIS, Herd Manager — State Bang's Free

114 HEAD — 5 Bulls — 64 Cows — 13 Bred Heifers — 32 Open Heifers

The Quincy herd was established by the late John L. Dickinson and has produced a number of top cows, always noted for their dairy character. James B. Robertson, Paoli, Pa., has for many years been advisor on the breeding program. Jimmie Robertson appreciates real dairy quality, and consequently the dams of the herd sires have been cows that possessed milkiness and quality to the nth degree. Among the noted cows to come out of the Quincy herd was Quincy Ultra Wild Rose, 18944—766—AA, 18742—760—8yrs, that went to Ideal Guernsey Farms where she dropped Ideal's Beacon, 99 AR daughters, 8 PR sons, 1 over 1200, 3 over 1110, 6 over 1000, 12 over 900, 61 over 700 lbs.

The present herd sire is **NYALA KING'S CAVALIER,** dropped March 29, 1949 (In sale with 37 daughters)

"OPPORTUNITY KNOCKS AT YOUR BARN DOOR"

"Few if any bulls in America have a more illustrious pedigree.—Selected as a calf because he was bred right in that the dams back of him have a remarkable similarity of physical conformation.—Twelve of the fourteen daughters to freshen with their first calves have milked 40 pounds or better on two milkings under farm care.—Udders well attached in front and wide in back have brought forth favorable comment by all who have seen them.—The evident dairy character of Cavalier's daughters is most pleasing and is honestly inherited."

J. B. R.

His Dam

FAIRLAWN PEERLESS ERMINE, VG '48 '49 '51 ($5,000)
14469—707—DD, 16726—869—7yrsC
17855—893—8yrs, 16892—838—10yrs—2x
3 AR daughters, 2 PR sons
Fairlawn K. Glory, E 5 times ($9,500)
17244—815—Jr4C
Fairlawn H. Ismena (VG '47 '48 '49 '51)
17435—812—Jr4, 14791—715—5yrsC (730)
Nyala Honor's Queenie
15606—766—Sr2C
Nyala Peerless Prince, sire of Nyala Prince's Glory, sold for $8,000, The Guernsey Sale, 1954.

His Full Sister

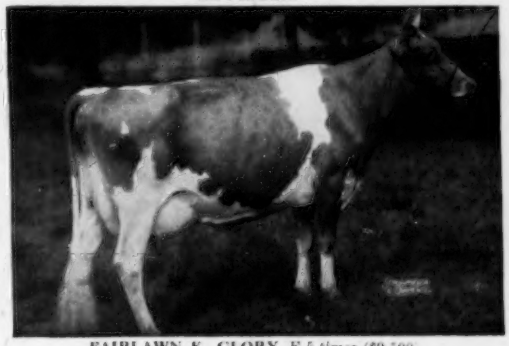

FAIRLAWN K. GLORY, E 5 times ($9,500)
17244—815—Jr4C
Dam of
Fairlawn Actor's Ermine ($3,600)
13301—608—Jr2, 15882—801—Sr3C
Fairlawn Actor's Ithela (E '48 '49)
12509—551—Sr2C, 12758—610—Sr4
Fairlawn Performer's Honor
Herd Sire, Douglaston Manor Farm. Formerly at Nyala.
Fairlawn Actor's Merit, Herd Sire, Locust Grove Farm.
Fairlawn Peer's Baron, Herd Sire, Hill Girt Farm.
Fairlawn Glory's Actor
Herd Sire, Herbert's Hill Farm, West Chester, Pa.
Fairlawn Glory's Prince, Herd Sire at Fairlawn Farms.
Fairlawn Actor's Brightness ($3,000)

His ¾ Sister

FAIRLAWN H. ISMENA, VG '47 '48 '49 '51 ($5,500)
13752—643—Jr3C, 17435—812—Jr4
14791—715—5yrsC (730) at Flying Horse
Dam of
Fairlawn Actor's Queen (VG '51)
12530—561—Jr2C ($5,000)
Fairlawn Actor's Princess ($3,000)
Fairlawn Performer's Peer, Herd Sire, Brookberry Farm.

A Daughter

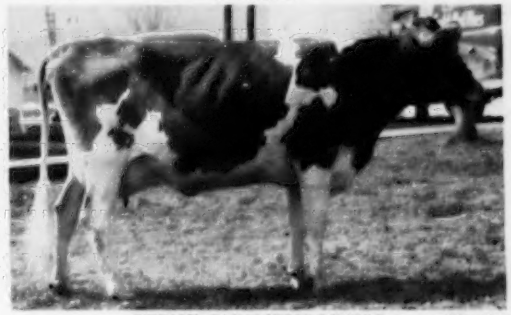

QUINCY CAVALIER'S DIMPLE (Snapshot)
Dropped February 23, 1952. On HIR test.
Bred March 18, 1955, to
WESTERN GLOW LOU'S FAME
Due December 28, 1955
Dam: **Quincy Career Velma**
10309—462—Jr3—305C—3x

The Ermine family has been one of the outstanding reproducing families of dairy quality, and sires from this female line are being used by many leading breeding establishments. Among them are Fairlawn, Nyala, Locust Grove, Hill Girt, Prestdale, Partridge Hall, Langmore, Herbert's Hill, Brookberry, Golden Harvest, Douglaston Manor, Western Pennsylvania Artificial Breeding Coop., Goose Valley, and Clover Oaks. For more details on this dispersal see page 1154.

LOUIS McL. MERRYMAN, President — Telephone: Cockeysville (Md.) 57

LEE YOST
Benton, Pa.
Phone 3381

JOHN B. MERRYMAN
Phone Manor 561-W-3

GEORGE W. (Dutch) SNYDER
St. Johns, Pa.
Phone Drums 3-2251

For Catalogs Write: **THE MERRYMAN COMPANY — SPARKS, MARYLAND**